Parts, Complete—28 Pages. Part I—Telegraph Sheet

The Los Angeles Times

MINIMUM TEMPERATURES: LOS ANGELES, 46; Boston, 28; New York, 42; Washington, 42; Pittsburgh, 40; Cincinnati, 44; Chicago, 37; Kansas City, 38; St. Paul, 22; Jacksonville,

...Year

...NUM, $9.00 | Per Month, 75 Cents, or 2½ Cents a Copy.

TUESDAY MORNING, NOVEMBER 30, 1909.

On All News Stands, Trains and Streets. | 5 CENTS

...WEATHER.
...REPORT.

...for Los Angeles and ...ight east wind, chang... for San Francisco and ...probably rain; light ...

...sunset, 4:44; moon ...

...Maximum temperature, 46 deg. Wind ...velocity, 10 miles; ...velocity, 5 miles. At ...perature was 48 deg.;

...A.M., the temperature ...

...weather report, in... temperatures, ...page 13, part II.]

...Times

...Today] .....72 Cols. ...Editor .....117 Cols. ...Issue .....82,200 Copies

...RTS AND PAGES.

...ged in Alabama. ...Case in Navy. ...Great Pacific Slope. ...the Nation's Capital. ...Side Exposed. ...Sporting Events. ...San Joaquin Valley. ...Classified Advertising. ...Brief Vital Record.

...in Coyote Pass. ...Catches Tartar. ...Official Doings. ...Oil Gushers. ...Pen Points. ...Domestic Comment. ...Angeles Society. ...Notes for Women. ...Bath Wagon. ...Shell Club. ...Angeles County. ...Financial News. ...Counties' News. ...Bankers' Club Formed.

...THE NEWS ...ISSUE.

...found in the skull of ...discovered in the old ...Cemetery, mak... a murder; search ...in the well will be ...

...and robbed by a ...gives the bandit a ...that causes his arrest ...husband and a pa...

...Pasadena for garnisheeing ...share in the S. P. of ...water stirs the local ...usage for fixing the ...schoolhouse.

...city charges against ...Chief Sebastian. Advertis... to be arrested and re... bail for examination.

...Pasadena and Fariah ...of their supporters ...problems to work ...with as Mayor of ...

...Date for the Board ...disappeared before ...is brought home by ...winds mining camp.

...from Omaha, Neb., ...deserted him and ...the streets [illegible] ...for his guardi[illegible]keeping. ...their ...five men is held. ...killed on The ...station between ...motor and ...electric car, [illegible] ...count.

...Transit ...Board of Trade advises up... Highway ...use good ...freight ...San Pedro ...excuses au... for copying ...

...a San Ber... ...fifteen ...didn't afford ...

...to give evi... ...steamer St. ...San Francisco ...Thanksgiving tur...

...in Seattle for ...clever murder of ...in Chicago. ...Peter Miller, ...

...miles an hour ...adults only, a new ...and prac... on the Co... ...between ...south of ...

...contractors ...to use filling ...purpose for ...

...reaches New York, ...Steinheil murder is ...alone, a suicide, ...and that Mme. Japy ...death by swallowing ...fright. ...days: "If How... ...all he has to do ...arms." She never ...

...approves of the pro... ...combination, ...propositions and the ...is unsatisfactory. ...serve notice of con... ...that no more re... ...granted for business ...use, etc., but it is ...be ignored by some ...

...announces sweeping re... ...Department, which ...business basis un... ...

...high authority that ...Gen. Luke E. ...Horace P. Lur... ...be successor to ...the Supreme bench. ...president of the ...being considered as ...

...summoned by Civil ...to show cause why ...should not be rein... ...home to vote.

...explain that al... ...shown them in ...delay to ...subsidized ...

...Ferdinand of Bulgaria ...foreshadow a Balkan ...a united resistance ...Ottoman aggressions.

...legislation still over... ...tending to down... ...the list. Copper ...in London, and ...reached lowest point in ...

HARD BLOW.

REPUDIATE COMER.

Alabama Voters Rap Prohibition.

Constitutional Amendment Is Overwhelmingly Defeated by Citizens.

Brass Bands Drown Prayers and Songs of Women and Children.

People Revolt at Drastic Anti-Saloon Laws Passed by Legislature.

[BY DIRECT WIRE TO THE TIMES.]

MONTGOMERY (Ala.) Nov. 29.—[Exclusive Dispatch.] Alabama by the overwhelming majority of 20,000 out of a vote of 100,000 today refused to adopt a constitutional amendment for prohibition.

The State thereby refused not only the latest move of the radical prohibitionists, but repudiated the administration of Gov. B. B. Comer, tearing down his right-hand man, Judge S. D. Weakley, who is making the race for Governor as an amendment man. Judge Weakley has cast his whole political career upon the success of the amendment. He was the author of the drastic prohibition law at the last extra session. The judge has become noted as the most extreme anti-liquor leader in the South.

Gov. Comer has gone from one end of the State to the other urging the auoption of the proposition as an indorsement of his administration and went so far as to say that all who go against the amendment are deserters of his cause and cowardly skunks. Every dollar that could be raked and scraped by the Anti-Saloon League was used to save the bill, the most determined efforts were forced out to [illegible] in the State, the streets, children ...

Wet songs all day at the work for it. Prayers were offered at the churches, preachers put forth every effort and Prohibitionists put forth every power into use. The voters adopt the amendment by a majority which was such a rebellion against restrictive prohibition legislation and so much feeling against the politicians who have tried to use the prohibition cause to keep in power that almost every county, only about five excepted, rose up and smashed them.

Saloon brass bands drowned the prayers and songs of women and children at many places and the majority approved.

Elected on a local-option platform the Legislature went beyond all bounds, passing first a State-wide bill and then a code of prohibition laws that astonished the world for ferocity and drastic features. The result is a blow for the cause of prohibition. In recent speeches Judge Weakley said the laws were passed to punish Mobile, Montgomery and Birmingham, the three big cities. They rebuked today by voting 2000, 1720 and 1900 against his bill and laying him in a political grave as he has dug himself.

The result is to show that while Alabama is for local option it is not ready to go the whole way in prohibition, and the people have shown resentment of the passage of laws on which they had no sort of say.

BY TWENTY THOUSAND.

[ASSOCIATED PRESS NIGHT REPORT.]

BIRMINGHAM (Ala.) Nov. 29.—All indications point to a majority of between 16,000 and 20,000 in Alabama, against the prohibition constitutional amendment today.

Chairman J. Lee Long, who has been in charge of the fight against the amendment, claims that the majority against the amendment will be fully 20,000.

Early returns indicate a landslide against the amendment and succeeding bulletins fully bore out the early indications.

Jefferson county, in which is Birmingham, the largest city in the State, spite of the fact that the fight has been concentrated here, gave a majority of more than 1000 against the amendment. Mobile, Montgomery and [illegible] counties show large majorities against the victorious side and apparently amendment carried in only Cullman [illegible] counties—Talladega, Macon and [illegible] with Lee in doubt.

[illegible] election cannot be regarded as a three consecutive anti-prohibition victory, Sumter—[illegible] personal politics injected in...

Today's [illegible] association with the as a strait[illegible] of Gov. Comer and his because of [illegible] to name a successor to the [illegible] administration. Judge S. D. [illegible] reported a [illegible] of the prohibition bills, to the G[illegible] prominently in the result. Weakley, [illegible] feature of the result is have figur[illegible] sentiment against the ...

A signific[illegible] so widespread. Rural the fact [illegible] all towns and cities, for amendment [illegible] returned substantial precincts, [illegible] the winning side.

The most special interest in today's majorities [illegible] that it was the first time in [illegible] of the State that an election [illegible] the whole electorate had the histor[illegible] on prohibition.

[illegible] pression [illegible] wide prohibition bill was been obtai[illegible] Legislature on a local-...

The Stat[illegible] in Birmingham the passed by the most exciting wit... option plat[illegible] Hundreds of people election wa[illegible] each polling place, [illegible] children sang, and brass ... worked [illegible] the anti-amend... women and [illegible] played patriotic airs. ... bands [illegible] place was enlivened by ... ment forces being so many that it ... able to keep track of them. ... flat [illegible] so high that a few words ... sufficient to bring on a blow. ... every other voter was chal... required to make affida... was a qualified elector. This ... casting of ballots, but the ... was heavy.

Early returns indicate a landslide against the amendment and succeeding bulletins fully bore out the early indications.

Jefferson county, in which is Birmingham, the largest city in the State, spite of the fact that the fight has been concentrated here, gave a majority of more than 1000 against the amendment. Mobile, Montgomery and [illegible] counties show large majorities against the victorious side and apparently amendment carried in only Cullman [illegible] counties—Talladega, Macon and [illegible] with Lee in doubt.

[illegible] election cannot be regarded as a three consecutive anti-prohibition victory, Sumter—[illegible] personal politics injected in...

Today's [illegible] association with the as a strait[illegible] of Gov. Comer and his because of [illegible] to name a successor to the [illegible] administration. Judge S. D. [illegible] reported a [illegible] of the prohibition bills, to the G[illegible] prominently in the result. Weakley, [illegible] feature of the result is have figur[illegible] sentiment against the ...

A signific[illegible] so widespread. Rural the fact [illegible] all towns and cities, for amendment [illegible] returned substantial precincts, [illegible] the winning side.

The most special interest in today's majorities [illegible] that it was the first time in [illegible] of the State that an election [illegible] the whole electorate had the histor[illegible] on prohibition.

[illegible] pression [illegible] wide prohibition bill was been obtai[illegible] Legislature on a local-...

The Stat[illegible] in Birmingham the passed by the most exciting wit... option plat[illegible] Hundreds of people election wa[illegible] each polling place, [illegible] children sang, and brass ... worked [illegible] the anti-amend... women and [illegible] played patriotic airs. ... bands [illegible] place was enlivened by ... ment forces being so many that it ... able to keep track of them. ... flat [illegible] so high that a few words ... sufficient to bring on a blow. ... every other voter was chal... required to make affida... was a qualified elector. This ... casting of ballots, but the ... was heavy.

WRITING LETTERS TO SANTA CLAUS.

SAVES YEARS FOR DIVORCE

Woman Fourteen Years Earns Decree Through for Suit.

[BY DIRECT WIRE TO THE TIMES.]

ST. PAUL (Minn.) Nov. 29.—[Exclusive Dispatch.] Hopes deferred for fourteen years were today realized for Mrs. Mary Taylor, when she was given a divorce from Joseph W. Taylor in Judge Booth's court. The hearing lasted about as many minutes as Mrs. Taylor has labored years to get together the money necessary to obtain her freedom.

Her testimony was a prosaic recital of the "cruel and inhuman treatment," which she declared she suffered from her husband prior to October 7, 1909, the date on which her complaint was filed. Since then, she told the court, she has not lived with Taylor, but has worked for her living.

For fourteen years she has been endeavoring to accumulate sufficient funds to obtain a hearing of her sorrows in the court, so to obtain a release from the marital ties, she said.

CONCILIATORY.

WANTS HUBBY TO HUG HER.

MRS. [illegible] GIVE[illegible]STY READY TO FORGIVE AND FORGET.

Says "If Howard Wants to Make Up All He Has to Do Is to Take Me in His Arms"—Willing to Do Anything Except Live in Zanesville, Ohio.

[ASSOCIATED PRESS NIGHT REPORT.]

NEW YORK, Nov. 29.—"If Howard wants to make up, all he has to do is to take me in his arms and I will forgive everything and forget all our troubles," said Mrs. Howard Chandler Christy, wife of the artist, as she discussed the Christy family differences today.

She expressed this willingness when informed that Mr. Christy had said in Zanesville, O., where he is contesting the habeas corpus proceedings brought by his wife to recover their ten-year-old daughter, Natalie, that she must take the first steps toward a reconciliation.

Mrs. Christy added that she was willing to do almost anything to effect a reconciliation, except to go to Zanesville to live.

"I did not want any court proceedings," Mrs. Christy continued, "and the only reason I brought them was to get Natalie. I want our little girl, but I want Howard more. We can all be happy together again here in the East.

"If Howard will only see things in this light we can have a happy Christmas together."

GETTING DESPERATE.

ZELAYA APPEALS TO MEXICO FOR HELP.

[ASSOCIATED PRESS NIGHT REPORT.]

SAN SALVADOR (Republic of Salvador) Nov. 29.—It is reported here that when President Zelaya of Nicaragua learned of the intention of the United States to seek reparation for the execution of Cannon and Grace, he vainly appealed to Mexico for help.

Cablegrams received by the Italian Minister here from Managua say that President Zelaya has offered to summon Congress and place the Presidency in its hands, thus practically abdicating.

RUMOR DENIED IN THE CITY OF MEXICO.

[ASSOCIATED PRESS NIGHT REPORT.]

CITY OF MEXICO, Nov. 29.—Francisco Castro, Nicaraguan Minister to Mexico, in response to an inquiry regarding a rumor, tonight said he was not aware of any appeal having been made by President Zelaya of Nicaragua to the Mexican government for aid. Señor Castro said:

"If the report is true, I know nothing about it, and I believe if President Zelaya has done so I would have been informed of such action."

At the Foreign Office today it was stated by officials that Mexico was not in communication with Nicaraguan officials or with representatives of Mexico in that country in regard to any questions concerning revolutionary troubles there.

SEALED ORDERS FOR ADMIRAL PHELPS.

[ASSOCIATED PRESS NIGHT REPORT.]

SAN FRANCISCO, Nov. 29.—It was learned late tonight on authority which appears thoroughly reliable, that Rear-Admiral Phelps, commandant at the Mare Island navy yard, received a lengthy telegram from Washington today, which is in the nature of sealed orders. Since it is not to be opened until December 1, it is believed to relate to the Nicaraguan situation.

The arrival of the message and the time set for its perusal in a short message of instructions which preceded it, is given peculiar importance through the fact that the gunboat Princeton, which sailed from Bremerton navy yard yesterday en route to Corinto, will arrive at Mare Island early on the morning of December 1 to load stores and ammunition.

The unopened message, it is stated, is the longest ever received at Mare Island since the Spanish-American War. It covered many pages of telegraph blanks and as soon as he had read the shorter message which came before it, Admiral Poutz stowed the bulky set of instructions away in an inner pocket, unopened. Nothing is known of its contents, but the navy yard officials are eagerly awaiting its opening.

According to the orders received by the Princeton, the gunboat is to proceed with all possible speed to Corinto and join the Vicksburg, now at that port. The Princeton was supposed to relieve the Vicksburg, but it is understood that both vessels will remain in Nicaraguan waters for the present.

The trip from Bremerton to Corinto will require about three weeks and the Princeton's only stop will be at Mare Island.

IMPERILED SAILORS PICKED UP BY DETROIT.

[ASSOCIATED PRESS NIGHT REPORT.]

WASHINGTON, Nov. 29. — Five of the members of the deck crew of the gunboat Marietta, who were adrift in a gig off Port Limon, Costa Rica, were picked up by a rescue party of the Des Moines today, according to a dispatch received at the Navy Department.

The men had made their way to the shore at Celata Point, about twenty miles from Port Limon. The gig was not recovered.

The five men adrift in the whaleboat of the Marietta have not been heard of, but it is thought their rescue

(Continued on Second Page.)

SNOWBOUND.

FIERCE BLIZZARD ON EAST SLOPE OF ROCKIES.

[ASSOCIATED PRESS NIGHT REPORT.]

WOODWARD (Okla.) Nov. 29.—Communication with Guymon, Beaver and other towns of the Panhandle of Oklahoma has been cut off and the extent of today's storm cannot be learned. Dispatches from Amarillo state that six inches of snow has fallen over the Panhandle of Texas today and that a blizzard is raging that will cause great loss of live stock if it continues.

A Rock Island train is reported snowbound in Northwestern Oklahoma. Rain has been falling throughout that section for twelve hours. The temperature is falling rapidly in Woodward tonight.

THOUSANDS OF POLES DOWN.

[ASSOCIATED PRESS NIGHT REPORT.]

TOPEKA (Kan.) Nov. 29.—From 1000 to 1500 telegraph [illegible] several miles of telegraph [illegible] the Western Kansas divisions of the Chicago, Rock Island & Pacific, and the Santa Fé railroads, as the result of a storm which began Saturday, lasted over Sunday and is now abating. Rain, sleet and snow fell. All trains from the West are delayed.

HEAVY SNOWS NEAR EL PASO.

[ASSOCIATED PRESS NIGHT REPORT.]

EL PASO (Tex.) Nov. 29.—Trains on the Chicago, Rock Island and Pacific Railroad bound for El Paso are reported snowbound in Oklahoma. Heavy snow also has fallen at Dawson and Duran, N. M., and the temperature has dropped perceptibly at El Paso with promise of snow. The snowstorm, which appears to have been general over the New Mexican ranges, will be worth thousands of dollars to sheepmen and cattlemen. In the hills the snowfall was very heavy. Dawson, N. M., reporting seven feet.

EPOCH-MARKING.

FLAGRANT SCANDAL

Morley Brands the Peers' Stand.

Day of Remarkable Oratory in House of Lords Affects Country.

No Indication, However, That Efforts of Leaders Will Save Budget.

Lord James Warns Fellow-Unionists That They Will Lose Contest.

[ASSOCIATED PRESS NIGHT REPORT.]

LONDON, Nov. 29.—Lord Morley's powerful speech was the absorbing event of the budget debate today in the House of Lords. The Secretary of State for India dilated on the importance of the struggle as viewed at home and abroad, and he called attention to the fact that foreign nations were watching anxiously the outcome of the conflict to see whether there would be any change in England's fiscal policy.

He quoted Burke to the effect that the House of Lords had no right in any sense to the disposition of the public purse, and contended that if there was one thing that could not wisely be submitted to a referendum it was the budget, with all its complexities. In addition, a referendum would weaken what was most important to maintain, a sense of responsibility in the House of Commons.

As to the Lords' contention that their action would arrest the wave of socialism, he refused to believe that British artisans were predatory or socialistic, but even granting that the misery existing in some classes had produced a movement akin to socialism, it hardly was wise for the Lords to take up a position exposing them to the charge of straining the constitution as champion of the rich against the poor.

MORE FLAGRANT SCANDAL.

"The story triumphant the majority for Lord Lansdowne's amendment," said Lord Morley, "the larger the disparity between the numbers of the government and the numbers of the opposition, the more flagrant will be the political scandal."

Lord Morley concluded his speech with an impressive warning that when, tomorrow, the curtain fell on an empty house, they would know that the note had been sounded for an energy, and, perhaps, a prolonged battle. When the Secretary resumed his seat the small minority of Liberal peers broke into enthusiastic cheers.

Lord Rothschild, Liberal Unionist, spoke briefly, dwelling on the difficulty of raising capital, even for the best English enterprises, whereas Japan found it comparatively easy to borrow money.

Lord James of Hereford questioned Palmerston and Lord John Russell against the Lords' claim of power to reject the budget. Lord James declared it was entirely beyond the Lords' competency to reject the budget, precedent, practice, usage and acquiescence all coming into play to prevent the House from taking the action which Lord Lansdowne contemplated. He added that he separated himself from his party with regret, and, displaying great emotion, appealed to his fellow-Unionists to reconsider their decision.

ONE-SIDED CONTEST.

"The coming contest," he said, "will be one-sided. None of you will be able to defend the course you have taken, and you will be at the mercy of your opponents, who will not spare you."

In conclusion Lord James, a Conservative ex-Minister, announced his intention to pursue the constitutional path and vote against the Lansdowne amendment. His uncompromising speech made an effect on the House second only to Lord Morley's.

Lord Swaything defended the budget. He contended that British credit was still the best in the world, pointing that Japan was able to borrow because it offered large interest.

Many other peers spoke, nearly all in favor of Lansdowne's amendment. The debate was adjourned at midnight.

Although the result of the division tomorrow is a foregone conclusion, it cannot be doubted that the House and the country have been greatly impressed with the oratorical skill displayed in the upper house and especially by the powerful arguments of Liberal peers against the course the Lords are pursuing. Evidence of this is beginning to show itself in the Conservative press.

SHOULD BE RECONSTITUTED.

The Daily Telegraph, which has been a firm advocate of the rejection of the budget, makes the significant admission that the moral of the brilliant debate is not that the House of Lords should be abolished, or be shorn of the power of veto which is essential to its existence, but that it should be reconstituted, so that its more distinguished members should not be swamped in the lobbies by the peers who have never given proof of political capacity.

Lord Morley of Blackburn, whose speeches since his elevation to the upper house, have dealt exclusively with questions concerning India, departed today from this rule, when on behalf

(Continued on Second Page.)

FAR-FETCHED THEORY.

Gossip Says Steinheil Was Killed by Russian; Mme. Jaky Swallowed False Teeth.

[ASSOCIATED PRESS NIGHT REPORT.]

NEW YORK, Nov. 29.—Gossip from Paris, according to a story brought to New York today, mentions a Russian nobleman, who subsequently committed suicide, as the slayer of Jacques Steinheil, whose wife recently was acquitted of the crime and is now supposed to be in England.

According to the story, this nobleman was trapped in the Steinheil mansion by the husband and in a fight that followed, Steinheil was killed.

Mme. Steinheil's mother, in the meantime, the novel suggestion continues, ran into the room and died either from fright or strangulation, after swallowing her false teeth.

These reconfirmed reports concerning the case which so stirred Paris, came to London today with the arrival of the steamship Kroonland.

Alfred Partridge Klotz, an American artist, who has been commissioned to paint a portrait of Cardinal Gibbons, said, as did other passengers on the Kroonland, that this version of the crime was being discussed freely, although not printed in the French capital.

PROPERLY PUNISHED.

UNION RUFFIAN GETS THE LIMIT.

STRIKE LEADER WHO REVILED PRIEST IS FINED.

Indecent Language of Thug Mahoney Reaps Maximum Penalty in Police Court—Removal from Lead Demanded of Federation, With Hints of Drastic Measures.

[BY DIRECT WIRE TO THE TIMES.]

DEADWOOD (S. D.) Nov. 29.—[Exclusive Dispatch.] Vice-President C. E. Mahoney of the Western Federation of Miners was fined $50 and costs in Lead tonight by Police Justice Moore, for his insulting attack on Father Chasse, a Catholic priest, in Klopp's restaurant, Saturday night.

He was charged with using profane and indecent language in public, to which he pleaded guilty and the fine, which was the maximum penalty, was paid by Secretary Ryan of the local union.

His unprovoked attack is the most dastardly and cowardly ever made upon the clergy here, and has caused the Knights of Columbus to hold special meetings this afternoon and tonight. Resolutions were passed unanimously denouncing Mahoney and demanding of the federation his removal from this camp.

Should this not be heeded, drastic methods may be taken to remove him, as feeling is high in all circles against the Federation officials.

The local miners' union called a meeting to consider Mahoney's action and passed resolutions denouncing the Call for publishing an extra, voicing the request for a citizens' mass meeting and for reciting the details of the attack, but it did not censure Mahoney. Trouble is more imminent in Lead than it has been since the strike started.

BUSINESS-LIKE.

WILL INTRODUCE SWEEPING REFORMS IN NAVAL AFFAIRS.

Secretary Meyer Hopes to Put Department on Business Basis Undreamed of by Predecessors—Keynote Is Subordination of Bureau Chiefs—Will Give Practical Men More Influence.

[ASSOCIATED PRESS NIGHT REPORT.]

WASHINGTON, Nov. 29.—Heeding the cry for reform in naval affairs, Secretary Meyer, on Tuesday, will inaugurate the most sweeping changes in the Navy Department since the establishment of the bureau system in 1841.

Himself a former director of banks and manufacturing companies, he hopes to put the department on a business basis beyond the dream of predecessors.

The keynote of his reforms is the subordination of the bureau chief. Summarized, essential changes in the Meyer plan are:

The selection of four responsible advisers on subjects within the four groups into which duties of the department fall, to be known as the aide for material, the aide for personnel, the aide for operations of the fleet and the aide for inspections.

The grouping of the bureaus into two divisions of material and personnel, according to the nature of their duties.

The establishment of a division of operations of the fleet.

The establishment of a comprehensive inspection system.

The establishment of a modern, efficient book-keeping system in the Navy Department and at navy yards.

The separation of navy yard work into two divisions of hulls and machinery.

The abolition of the Bureau of Construction.

The abolition of the Bureau of Equipment.

FIGHTERS TO HAVE MORE SAY.

Henceforth the officers who fight the ships are to have more influence in the Navy Department. Chosen men from among them are to be the official eyes and ears of the Secretary laden with full responsibility for their reports, but are not to be his hands. The Secretary will retain the administrative and executive power for his own exercise and that of the assistant Secretary of the Navy.

All reforms go into effect December 1, except the abolition of the Bureau of Equipment, which Congress alone can effect.

The aide for operations of the fleet will be Rear-Admiral Richard Wainwright, commander of the Third Division of the Atlantic fleet.

The aide for personnel will be Rear-Admiral W. P. Potter, now chief of the Bureau of Navigation.

The aide for material will be Rear-Admiral William Swift, commander of the Boston navy yard.

The aide for inspection will be Capt. Aaron Ward, recently supervisor of the New York harbor, who will become a rear admiral on January 8.

Capt. Reginald F. Nicholson, a member of the Board of Inspection and Survey, will be made chief of the Bureau of Navigation, vice Potter.

MEYER FOUND CONFUSION.

When Mr. Meyer assumed office he found some confusion in the department, and in the navy yards, due to changes instituted by Secretary Newberry a few weeks before the close of his administration.

Steps were taken to ascertain how far it was desirable to follow these reforms.

The Sperry board was created to report how the various conflicting orders and regulations could best be reconciled.

Then came the Leutze board, which was asked to make recommendations concerning the consolidation of the bureau of steam engineering with other bureaus, a step undertaken by Secretary Newberry.

Finally Secretary Meyer appointed the Swift board to consider reports of the other board and to make recommendations for the improvement of the business methods of the department.

With thees reports as a basis, Secretary Meyer has evolved his plan of reform.

"The Secretary found the bureaus of the department were independent of one another, and that he must decide all differences between them.

EXPLAINS HIS REFORMS.

The aides are to advise him on these points.

"If the Secretary seeks advice from individual officers in whom he has confidence, but who have no definite relation to the organization of the Navy Department," said Mr. Meyer today in explaining his reforms, "he gets advice that may be good, but that is not responsible. Such recourse to individuals, moreover, gives no assurance of continuity of policy nor of responsibility."

According to the Meyer plan the board of construction becomes useless and therefore will be abolished. This board was created principally to supervise ship designing and to decide questions in dispute between the bureaus when their duties overlapped.

Under the new plan, the operating branch, which deals directly with the military use of the fleet, will originate military features of new construction in consultation with the general board of which the new aide for operations will be member.

Other officers also will be called in for advice and criticism, both before and after the sketch plans have been prepared by the technical bureaus. These officers were selected because of pronounced success in ordnance, engineering or torpedo work.

BUREAUS TO BE RESPONSIBLE.

Finally, the bureaus will be called upon to prepare the actual plans and will be responsible for their correctness.

With the growth of the business of the department, Secretary Meyer found that duties similar to those of the equipment bureau were performed by the bureau of supplies and accounts, construction and repair, and by that of steam engineering. In this connection it is to be noted Rear-Admiral W. S. Cowles, brother-in-law of Former President Roosevelt, is now the head of the bureau.

At the navy yards, Mr. Meyer has decided to divide the single manufacturing department established by Mr. Newberry into two divisions—one of machinery and the other of hulls—"according to the general practice in shipbuilding in this country, and at the naval dock yards of England and Germany."

Commandants and captains of the yards will be kept there long enough to insure continuity of policy, and commandants will be the only representatives of the departments at the yards.

CHANGES NEWBERRY PLAN.

The Newberry plan gave the senior naval constructor at the yards power that Secretary Meyer lodges with the commandant.

Inefficient work or performance, or irregularities under the different bureaus, Secretary Meyer found, has been [illegible] officers of those bureaus reporting directly to them.

No machinery has existed by which independent inspections of ships, shore stations and technical matters could be had. That Mr. Meyer will provide by his new division of inspection.

The existing bureau of yards and docks, the marine corps and certain other branches of the department not logically included in any one of the four divisions of duties, will be placed under the Assistant Secretary of the Navy.

CAUGHT!

BULLETS LEND WINGS TO FEET.

[illegible] CHASE OF FUGITIVE ENDS IN SURRENDER.

Man Wanted in Berkeley on Forgery Charge Arrested in Pasadena After Desperate Effort to Outrun Officers—Is Said to Have Confessed to His Identity.

Pistol shots and a frantic automobile chase after a fugitive who sought to escape from the police by flying through the orchards and into the hills, where he was finally run down and captured at the point of a pistol, sadly disturbed the classic peace of Pasadena yesterday.

The prisoner is E. F. Ricketts, alias Earl, wanted in Berkeley on charges of forgery. Ricketts came South by boat and was traced to his home in Pasadena through his steamer trunk. He lived at No. 1360 El Molino avenue, where he occupied a little cottage with his wife and sister-in-law.

Detectives Hosick and Zeigler of the Los Angeles police department called at the house with Detective Cehultz of Pasadena. Ricketts received the officers at the door, but the description furnished them from Berkeley did not fit him in any particular, and when he denied that his name was Ricketts they turned away.

Ricketts followed the officers down the street at a distance, acting so queerly that they finally decided to investigate him. As he saw them approach he turned into an orchard and pretended to be examining the trees, as if he owned them or was personally responsible for their care.

As the officers entered the orchard, Ricketts fled at top speed. A passing automobile was impressed by the officers, and the chase was on in earnest.

The fugitive, running like the wind, finally turned away from the road and the pursuers were forced to leave their automobile to take up the chase on foot. Several shots were fired in the air, but they failed to have any effect on Ricketts, unless to make him run a little faster. Out of breath, the man was finally cornered under an old shed and handcuffed while a panting detective kept him covered with a smoking revolver.

After his arrest, the officers say, Ricketts admitted that he was wanted in Berkeley and that his name was really Ricketts, although he has several aliases. He was known as "Earl" in Pasadena and worked in a garage.

The prisoner, accompanied by his wife, who was subsequently released, was brought to Los Angeles and locked up in the City Jail.

To Cure a Cold in One Day

Take LAXATIVE BROMO Quinine Tablets. Druggists refund money if it fails to cure. E. W. GROVE'S signature is on each box. 25c.

ENGLAND'S BUDGET.

(Continued From First Page.)

of the government he reopened the budget debate.

The amendment which the House of Lords proposed to pass, said Lord Morley, though it contained but a couple of lines, involved no fewer than five points, each in turn constituting a more radical departure from constitutional usage, and practical convenience.

In the first place, the amendment gave to the House of Lords the taxing power. Next, it assumed the power of enforcing a penal dissolution by refusing supplies. Then, there must be a new Parliament whenever the sitting Parliament had the misfortune to displease their lordships of the second chamber.

OLIGARCHIC SUPREMACY.

And, again, if these propositions are proved, they are changing representative supremacy into an oligarchic and non-representative supremacy.

Finally, said Lord Morley, they are throwing out of gear the whole financial ministry for the year. Taxes had been collected on the authority of the House of Commons by custom and not by law, and all went on regularly until an appropriation bill was passed, when the resolution became a law.

It had been said the House of Commons might repeal the septennial act; but the repeal of that act was the very operation that the Lords were about to perform.

Lord Rothschild, who is a lieutenant of the city of London, and who spoke in the debate on behalf of the Unionists, said the city was ready to pay a fair share of the nation's expenditure, but that he was opposed to many of the provisions of the budget, as they were likely to impair credit and destroy confidence.

MORE MOORS SURRENDER.

MELILLA (Morocco) Nov. 29.—The chiefs of the important Moroccan tribes of Kabyler, Beni Bourfur and Beni Sidel today made formal submission to Gen. Marina with much ceremony. The chiefs even offered to raise a native force and join the Spanish troops against such Moors as were still hostile.

COMMISSION FOR BURLINGTON.

BURLINGTON (Iowa) Nov. 29.—Burlington today adopted the commission plan of city government by a vote of 3638 to 1269.

REMEMBER your eastern friends by sending them some of our choice California wines. We have special low express rates. Below is a list of our specials for this week: All 10-year-old sweet wines, sold everywhere for $1.25, now 90c per gallon. Fine Rock and Rye, just the thing to cure your cold, 75c and $1 per bottle. Good old Monongahela, regular $1 goods, now 75c per full quart; all liquors at brewery prices. Free delivery. Ed. Germain Wine Co., 613 South Main street. Home 10069. Main 919.

PORTOLA refreshed himself at Paso Robles Hot Springs, drank of the waters and bathed his weary limbs in the soothing waters and used of the famous Spa. Write Frank W. Sawyer, medical director.

BIG STRIKE THREATENS.

Unless Settlement Is Reached Switchmen of Northwestern Roads Will Go Out Tonight.

[ASSOCIATED PRESS NIGHT REPORT.]

ST. PAUL (Minn.) Nov. 29.—Unless the railroads of the Northwest make a satisfactory proposition the switchmen will go on strike tomorrow night, affecting all railroad yards between here and the Pacific Coast.

Martin A. Knapp, chairman of the Interstate Commerce Commission and Charles P. Neill, United States Labor Commissioner, were in session with railroad officials tonight until midnight. It is believed the officials have decided on an offer to be presented to the men tomorrow morning.

INFELICITY.

SAYS HUSBAND IS A "VAGRANT."

WOMAN AUTHOR ASKS DIVORCE ON NOVEL PLEA.

Plaintiff Is Niece of Ex-Governor of Tennessee and Defendant Head of Medical Department of Mississippi University—Money Troubles Source of Quarrels.

[BY DIRECT WIRE TO THE TIMES.]

VICKSBURG (Miss.) Nov. 29.—[Exclusive Dispatch.] Domestic troubles of Mrs. Daisy Turney Krauss, niece of a former Governor of Tennessee, and her husband, Dr. William Krauss, dean of the medical department of the University of Mississippi, and a noted bacteriologist, were aired in court again today, following the serving of a warrant on Dr. Krauss, in which his wife declares him to be a vagrant.

Mrs. Krauss is suing for a divorce in the Tennessee courts. In her affidavit, made here shortly after her arrival today, she alleges that Dr. Krauss has deserted her without cause and has refused to support her, and that she is therefore liable to become a charge upon the State.

The troubles of the Krausses started over a year ago with the departure of Mrs. Krauss from Memphis, announcement at the time being made that she had started for Japan in a search for literary material for another novel, to follow several books already published from her pen.

Her suit against a Philadelphia lawyer for alleged losses sustained in a mining speculation followed in Los Angeles, and this was followed by notice published in Memphis papers by Dr. Krauss to the effect that he would not be responsible for any debts incurred by Mrs. Krauss.

Her return to Memphis was followed by a temporary reconciliation, but the divorce proceedings soon followed.

Dr. Krauss gave bond today to answer to the vagrancy charges in court tomorrow.

BALKANS [illegible] UNITE.

King Ferdinand of Bulgaria Working for Federation Against Austria-Hungary and Germany.

[BY DIRECT WIRE TO THE TIMES.]

BELGRADE, Nov. 29.—[Exclusive Dispatch.] Concerted efforts on the part of the Balkan States to form themselves against aggression seem nearer accomplishment [illegible] previous time in their history. Reliance has become the dominating sentiment of the small nationalities, from the Adriatic to the Black Sea. This has resulted from the failure of the outside powers to check the advance of Austria-Hungary. Heretofore the Balkan peoples looked to Russia and England for protection, but now they know the time when they can depend upon foreign aid is past.

It was this plan for a Balkan federation — his own project — which brought King Ferdinand of Bulgaria to Belgrade, where this big, handsome and astute man has made a big impression. The public here is still dazed by the suddenness of his visit. The exchange of courtesies between the monarchs and their staffs was thoroughly cordial and the procession through the principal streets was attended with much pomp. Not only the Servian King and the Crown Prince, but Servian statesmen in the highest offices, greeted the royal visitor and held a long conversation with him before the citizens.

Obviously the spectacle was meant for all Europe. The Austrian and German governments are somewhat uneasy in regard to King Ferdinand and realize that he is a powerful and gifted ruler, whose German blood and education inclines him to Bismarckian methods. They know also that with Bulgaria, Servia, Roumania and Montenegro marshaling a unified army in the field, Germany and Austria no longer would have merely a timid diplomacy to fight in the Balkan peninsula.

HIGH WIND IN PORTLAND.

Considerable Damage Done by Gale in City Streets—Stops Navigation on River.

[BY DIRECT WIRE TO THE TIMES.]

PORTLAND (Or.) Nov. 29.—[Exclusive Dispatch.] In Portland today the wind lifted the roof off a great wooden warehouse belonging to the Acme Mills, carried it twenty feet and threw it down on a barn, demolishing that structure. Seven chimneys in various parts of the city were blown down, as were dozen of poles, some carrying deadly power wires. The velocity of the gale in the city was thirty-six miles an hour. Policemen were stationed at the approaches of the bridges to warn women against attempting to cross, for fear they would be blown into the river. An express wagon crossing Morrison bridge was upset, together with the horse. So strong was the wind that navigation on the river was practically at a standstill throughout the greater portion of the day. At the Columbia's mouth the wind blew from sixty to seventy miles an hour. Heavy rains accompanied the wind throughout the day.

The greatest danger from influenza is of its resulting in pneumonia. This can be obviated, by using Chamberlain's Cough Remedy, as it not only cures influenza, but counteracts any tendency of the disease towards pneumonia.—[Adv.

Jubilee at Ventura.

The Southern Pacific will sell on November 30, December 1, 2, 3 and 4, round-trip tickets to Ventura and return for $2.20, account Street Improvement Jubilee, good for return until December 4, 1909. Trains from Arcade station, Fifth street and Central avenue, at 7:10 and 9:15 a.m., 1:45, 2:25 and 7:30 p.m. Tickets at No. 600 South Spring street, corner Sixth, and at Arcade Station.

If You Want to Go East C. Haydock, Agent Illinois Central R.R., 113 West Sixth.

Children's Shoes, 219 Mercantile Place. Shoes for less money, and free lens.

CAN FEEL FOR HUSBAND.

MRS. HUNT DESERTED BY HER PSEUDO PRINCE, IS PENITENT.

[BY DIRECT WIRE TO THE TIMES.]

DETROIT (Mich.) Nov. 29.—[Exclusive Dispatch.] Mrs. John Wright Hunt, the young Detroit woman who left her millionaire husband of 6? years in Paris, May last, and ran away with a Russian adventurer, who described himself as a prince, has now deserted her "prince" and returned to America, penitent. She arrived in New York yesterday.

Mrs. Hunt was Miss Bessie Harriet Babcock, an exceedingly pretty girl of 21, when eight years ago she married Hunt, who was 58.

They went to Los Angeles and through the South, where the husband is the owner of many large hotels. Then continuing their honeymoon they drifted to Paris, which proved to have a great fascination for the young wife. As a result of her liking the town they spent much of their subsequent time there.

Last spring Mrs. Hunt began to receive a few calls from a handsome blonde giant who called himself Prince Alexandre de Tgherniadieff. He paid her great attention. Her husband paid little attention to him until one night his wife left the table under the pretext of being ill and went to her room. When he followed he found a letter on her pillow telling him that she had run away with the prince and that he need not search for her.

But he appealed to the police, who told him that the prince was an adventurer and that his picture appeared in the Paris Rogues' Gallery because he had twice previously eloped with women and deserted them when they no longer had money to support him. Hunt traced his wife to Chantilly, and there, after a stormy interview recovered from her $50,000 worth of jewels he had given her. She begged him to get a divorce from her. He promised at first, then refused.

The old man, nearly crazed by the domestic smash-up, left for New York, accompanied by a Miss Allen of St. Paul, who was Mrs. Hunt's companion during the stay in Europe. The husband had not slept for fourteen nights when he reached New York. He refused to speak to his wife's companion, because he thought her responsible for the tragedy, she not having told him of what had been going on before the break occurred. On the pier in New York he approached Miss Allen with a letter written full of the curses he could not speak to her orally.

The wife, with her prince, started on a tour through Southern Europe and Egypt. They went in a motor car. She had only a little money with her, and the prince is said to have had none. How they managed to get along for so many months, no one knows, but finally the break came, and Mrs. Hunt, in much the same agony of mind that her husband had experienced when he crossed last June, took passage in turn over the Atlantic.

When the ship came into port, her father, Adelbert Babcock, who left Detroit some time ago, was at the pier to meet her, but no one else. He now lives in Brookfield, N. Y., where he took his mother.

Mrs. Hunt, when asked for her side of the case, denied the elopement, but refused to explain where she had been.

NICARAGUA.

(Continued From First Page.)

will be reported soon, as searching parties have been sent out for them. The men in the boats were missed Friday, but as provisions are kept in the boats, it is believed they have suffered little from hunger or thirst.

NO MARINES LANDED.

[ASSOCIATED PRESS NIGHT REPORT.]

BLUEFIELDS, Nov. 29.—[Via Wireless by Way of Colon.] No American marines have been put ashore here. In fact, no American warships have been here since the rebellion began.

IS ZELAYA'S GOLD SAFE IN NEW YORK?

[BY DIRECT WIRE TO THE TIMES.]

NEW YORK, Nov. 29.—[Exclusive Dispatch.] The reported intention of President Zelaya of Nicaragua to retire from the bitter struggle now in progress in that country, with $20,000,000 in cash accumulated by him, and to seek retreat in France, where all South American residents go in time of revolt, was revived here today by the arrival of Dr. Victor Roman, said to be Zelaya's right-hand man, who brought a large number of stout leather trunks, in which the money, largely in gold, is said to be concealed.

Dr. Roman, who is a graduate of Johns Hopkins University and formerly Nicaraguan Consul to San Francisco, has come to take the place of the Nicaraguan charge d'affaires at Washington, [illegible] and ten [illegible] baggage were taken to the Waldorf-Astoria. Five leather trunks that would hold gold coin without danger of breakage were in the list of the doctor's baggage, and it was noted that the trunks were very heavy.

The plan, it is said, is for Roman to ship the money to Paris, and that Zelaya will soon go over there and claim his cash. Naturally, when Dr. Roman's attention was called to the report, he smiled and denied it, for he could do nothing else, being a representative of Zelaya. When questioned directly as to the report that Zelaya would give up the fight, Dr. Roman said:

"President Zelaya is not going to quit at this time, for there is no reason for him to do so. So far as this so-called revolution is concerned, it is not worthy of the name of revolution. I am talking of the conditions as they existed at the time I left."

Dr. Roman had not heard of the execution of Leroy Cannon and Leonard Groce. He said that both were officers in the insurgent army at the time of capture. He added that Cannon was an engineer and engaged in the work of laying mines.

ZELAYA'S CONSUL MAKES PROTEST.

[BY DIRECT WIRE TO THE TIMES.]

NEW ORLEANS (La.) Nov. 29.—[Exclusive Dispatch.] The steamship Utstein, which it is planned to send to Nicaragua with another cargo of arms and ammunition for the revolutionists of that country, will be seized when she reaches this port if Gen. Altschul, Consul at this port for the Zelaya government, can convince the United States officials that the law forbids any vessel being allowed to embark on a warlike mission. The Utstein, under charter to the Southern Commercial Company, carried arms and ammunition to the revolutionists two weeks ago. Gen. Altschul said that section 5290, Revised Statutes, directs collectors of customs "to detain any vessel manifestly built for warlike purposes and about to depart from the United States, the cargo of which principally consists of arms and munitions of war."

SHIP ARMS AFTER CLEARING PORT.

[BY DIRECT WIRE TO THE TIMES.]

NEW ORLEANS, Nov. 29.—[Exclusive Dispatch.] Customs officials do not agree with Gen. Altschul and the ut[illegible] will appeal to Washington. Depa[illegible] law [illegible] and [illegible] city [illegible] the shipment of arms [illegible] on providing the vessel carr[illegible] [illegible] followed the Utst[illegible] its cargo of arms for the revo[illegible] to clear from here for Pue[illegible] Barrios, Guatemala. Consul Saex of the latter country having given the vessel clearance papers. The local agents of the revolutionists have since admitted that the Utstein was an armed vessel, if so far as machine guns were mounted upon the aft and forward decks after she cleared this port, this being done with the intention of using her as an armed ship should occasion require.

EVICTED STRIKERS SUFFER.

LUDLOW (Mass.) Nov. 29.—Rain today added to the misery of the 300 persons evicted Saturday from tenements owned by the Ludlow Manufacturing Association, because of a strike in the mills. The household effects of the evicted persons were piled in a heap in the street. The work of eviction was suspended today, but it was announced that on Wednesday the occupants of the other houses owned by the company would be ordered to leave.

Timely Special Announcements.

VISIT THE WORLD-FAMOUS—
Cawston Ostrich Farm SOUTH PASADENA.
"One of the strangest sights in America."—New York American

150 Gigantic Ostriches
Brood of Chicks Just Hatched
IN A BEAUTIFUL SEMI-TROPICAL PARK.
25c ROUND TRIP, including admission. Tickets for sale at our
City Store, 313 South Broadway

THE SAN JOAQUIN VALLEY—
PROMOTION HEADQUARTERS: We are here to give you reliable information about KERN, TULARE, KINGS, FRESNO, MADERA, MERCED and STANISLAUS COUNTIES. Hear our illustrated lectures at 8 o'clock every evening. TIMES BRANCH OFFICE, 331 SO. SPRING ST. J. W. BLEDSOE, Manager.

LOS ANGELES OSTRICH FARM OPP. EAST LAKE PARK
All Yellow Cars Transfer Direct to Farm. Fare 5c.
OSTRICH DANCE, 11:30 DAILY.
Excursion tickets, round trip and admission, 25c. For sale at CITY STORE, 324 S. BROADWAY, LOS ANGELES.

ST. ELMO—CLEAR HAVANA CIGARS—
Awarded two Grand Prizes, A.Y.P. Exposition and California State Fair. Made from Cuba's choicest Havana under the most favorable climatic conditions. ST. ELMO CIGAR CO., Los Angeles.

Superb Routes of Travel.

BANNING LINE—Daily Service to
SANTA CATALINA ISLAND
TRAINS CONNECTING WITH STEAMER AT SAN PEDRO LEAVE LOS ANGELES: Southern Pacific 9:05 a.m. Salt Lake Ry. 9:30 a.m. Pacific Electric Ry. 9:15 a.m.
Famous Marine Gardens VIEWED THROUGH Glass Bottom Boats
BANNING COMPANY, Agents, 154 Pacific Electric Bldg., Los Angeles, Cal. PHONES: MAIN 4191; F2576.

$3.35 FIRST CLASS San Francisco SECOND CLASS $2.35
Rates include berth and meals—Steamers
SANTA ROSA leaves MONDAY and FRIDAY MORNING
CITY OF TOPEKA leaves MONDAY EVENING
$3.35 1ST CLASS. STEAMERS $2.35 2ND CLASS
Governor or President LEAVING THURSDAY MORNING.
FOR SAN DIEGO WEDNESDAYS and SUNDAYS, 9:05 A. M.
Largest Ships. Quickest Time. Best Service.
CITY TICKET OFFICE—440 S. Spring St. Phones Sunset Main 45. Home F3946. Rights reserved to change schedule.

PACIFIC MAIL S.S. CO.—For Honolulu, Japan, Japan, Manila, India and Around the World
Steamers Manchuria, Mongolia, Korea, Siberia, China, Tenyo Maru and Chiyo Maru now in service, being largest vessels sailing from the United States for the Orient via Honolulu. SAILINGS FROM SAN FRANCISCO.
NOV. 30; DEC. 7, 21, 28; JAN. 7, 18, 25; FEB. 1, 8, 15, 22; MAR. 8, 13, 22, etc.
Sailings from Eastern Ports for all Trans-Atlantic Steamship Lines at frequent intervals. For freight rates apply to T. A. Graham, Agent, 600 South Spring street, corner Sixth.

Theaters—Amusements—Entertainments

MOROSCO'S BURBANK THEATER
The Home of Successes—Los Angeles' Leading Theater
ALL WEEK
THE INCOMPARABLE BURBANK COMPANY IN THE BREEZY WESTERN COMEDY
The Hero of the Hour

First appearance with the Burbank Company of Regular Burbank prices: 25c, 50c, 75c. Gallery, 10c.
ALL NEXT WEEK MATINEE SUNDAY
The Play of the Year
St. ELMO
Only Authorized Version
Dramatized by Willard Holcomb from Augusta J. Evans' Great Novel
THE SWEETNESS OF A YOUNG GIRL'S FIRST LOVE
THE STRENGTH OF A STRONG MAN'S REGENERATION
Mrs. Evans herself selected this dramatization out of a score more, pronounced it a faithful stage presentation of her immortal story—a play to be seen and cherished in fond recollection. Its success grew through the purifying power of a great love.
WARNING!
OLIVER MOROSCO HAS SECURED FOR LOS ANGELES THE AUTHORIZED DRAMATIC VERSION OF AUGUSTA J. EVANS' FAITHFUL NOVEL, "ST. ELMO," AND AS HE HOLDS POSITIVE CONTRACT FROM THE OWNER, VAUGHAN GLASER, PRODUCING ANY OTHER VERSION OR ADAPTATION OF THE NOVEL WILL BE PROSECUTED TO THE FULL EXTENT OF THE LAW.
SEATS ON SALE AT BURBANK BOX OFFICE
Regular Burbank Prices—15c, 25c, 50c. Matinees—25c.

HAMBURGER'S MAJESTIC THEATER
OLIVER MOROSCO, Lessee and Manager
BROADWAY, near Ninth. PHONE
All Week—Bargain Matinee Tomorrow—Matinee Saturday
PERSSE-MASON COMPANY IN THE DAINTY OPERATIC COMEDY
Prices—25c, 50c, 75c, $1. Saturday Matinee, 25c, 50c, 75c. Matinee, 25c and 50c. NO HIGHER.

MASON OPERAHOUSE—
Three Nights, Dec. 2, 3, 4. Matinee Saturday.
COHAN and HARRIS Present VICTOR MOORE
As the Irresistible and Justly Celebrated World-Famed
GEO. M. COHAN'S Greatest Musical Play,
"THE TALK OF NEW YORK"
With the original cast and chorus and stupendous scenic equipment of months at the Knickerbocker Theater, New York. Prices: 50c to $2.00. SEATS ON SALE THURSDAY.
COMING—The greatest of musical shows, "THE THREE

ORPHEUM THEATER—
Vaudeville
Paying Particular Attention to Entertaining Ladies & Children
Seligman, Bramwell Co.
In "The Drums of Doom."
Lockwood & Bry... Matinee Today
Bounding Gord... Springing, Jumping
Bootblack Qu... Harmony and
Mlle. Hal Godfrey & Co.
Keno, Walsh & Keno
"General" Ed...
NIGHT AUDI... TONIGHT AND... Century,
THE "The... om Home
BY BOOTH TARKIN... run in New York and... 21, $1.50. Balcony, 50c.

SIMPSON AU...
TONIGHT, Nov. 2... COURSE.
ONE RECITAL ONLY
GEORGE HAMLIN
and MR. EDW...
SEAT SALE AT BARTLETT'S MUSIC CO. STUDENT RATES GIVEN.

BELASCO THEATER—Belasco-Mayer Co. Matinees 50c, 75c
COMMENCING TONIGHT
LEWIS S. STONE and the Belasco Theater great play of modern New York society.
"THE CLIMBERS"
A play full of big, powerful dramatic situations and heart interest.
NEXT WEEK—Dumas' famous Romance "MONTE CRISTO."

GRAND OPERAHOUSE— MATINEE TODAY
Phones—
TONIGHT AND ALL THIS WEEK
FERRIS HARTMAN and his superb company present the famous Western operatic comedy, "THE TEN..."
NEXT WEEK—Offenbach's opera "THE LOVE TALES..." selling.

LOS ANGELES THEATER Spring St. Near 4th.
Will Rossiter's BUNCH OF K...
POPULAR PRICES
10c, 20c and 30c
Spencer & Williams, Edith Haney, The Laugh-O-Scope, Frank Whitiker, McLain...

McCAREY'S PAVILION, NAUD JUNCTION. Tuesday, N...
Joe Willis vs. Jack...
MARTY KANE vs. KID CLEVELAND, ten rounds; GE... SEYMORE, six rounds; JACK BOYD vs. AL. ROGERS... tain raiser. Admission, $1, reserved seats $2, box... wald's Cigar Store, 107 E. Spring St.

Superb Routes of Travel.
FOR THE ORIENT—... of Travel.
LARGEST AN...
SAILS FROM SEATTLE ... S.S. "Minnesota"
DECEMBER 27, FOR ... FINEST ON THE PACIFIC.
Large and commodious staterooms. Unexcelled cuisine.
Great Northern S... JAPAN, CHINA AND MA...
PHONES—Bdwy. 1214. Home ... ns—Every modern convenience—For ... Steamship Co., 606 So. Spring St.
FOR SAN FRA... F1264. J. W. SHALOR, T. P. A.
AND AL... CISCO, SEATTLE, TACOMA
Elegant Tw... PUGET SOUND AND ALASKAN PORTS.
(The Exposition Flyer) San Francisco, 100 hours. ...-Screw S.S. Admiral Sampson
PACIFIC STEAMSHIP Main 802—10366.
... 2:50 a.m. WEDNESDAY, DECEMBER 1, for Seattle. Through freight and passenger rates. C. J. Lehman, Gen. Agt., 113 S. Broadway.

HOTEL METR... Europe... POLE—Santa Catalina Island
Superior Golf ... ...—First-class Cuisine
BANNING CO., AGENTS. ... Courts in Connection.

$5.35 FIRST CLASS ... Portland. $15.65. S...
Excellent ... C. J. LEH...
$20.35 R...
SIS. R...
Sailing every TUESDAY, Spring St., Los Angeles.
$5.35 FIRST CLASS ... Seattle. $15.65. S...
Excellent ... C. J. LEH...

...hat Of Inte...

SOME RAIN.

...E BRIDGES SWEPT AWAY.

...k River, Washington, ...s on Rampage.

...Traffic Blocked by ...es and Washouts.

...Gone, Towns Under ..., Dykes Will Go.

...TED PRESS NIGHT REPORT.]

...HAM (Wash.) Nov. 29.— ...railway and three wagon ...across the Nooksack River have ...away within the past ...hours, entailing $100,000 ...

...ham Bay and British Co... ...es, at Everson, is said to ...ed and swaying in the ... A jam is forming against ...Northern bridge at Fern...

...the past twenty-four hours ...has been 2.87 inches. Rail... ...is almost completely ...ides and washouts. Bel... ...had but one train today, ...the south at noon. The ...Pacific and the Bellingham ...British Columbia roads are ...ded up. More than five ...Northern Pacific track is ...

...boat branch of the Great ...out of commission. Mink... ...and Lyman are under ...ten miles of track are gone. ...Sound and Baker River ...rocks are washed out. ...no hope that the Skagit ...will hold. If they do ...Great Northern main line ...ered and the whole Skagit ...under water.

...LLUP THREATENING.

...TED PRESS NIGHT REPORT.]

...A, Nov. 29.—Railroad traffic ...ense in general are suffering ...storm that before morn... ...probable, will have made the ...for this month greater ...any month in Tacoma's his... ...already surpassed any ...

...Snoqualmo River is rising and ...damage in the valley. ...the main line of the North... ...Great Northern, and Chi... ...and Puget Sound ...reported in operating ...traffic over practically ev... ...main line in the mountains and ...service is paralyzed.

...Harbor is cut off from the ...raging rivers, and the rail... ...are under several feet of ...

TRIAL WEDLOCK O.K.

...The Happy Years Together Ban... ...Couple Enter Nuptial ...Contract for Life.

...TED PRESS DAY REPORT.]

...FRANCISCO, Nov. 29.—After ...spent for a year, Archibald W. ...and his wife, the original trial ...couple, who last January ...to end a five-year contract ...have discovered that the ...of Platonic friendship paled ...the warm glow of marriage ...ing to the terms of the or... ...contract, they have gone back ...

...marriage started six years ...a couple loved each other. ...had advanced ideas on the ...ding herself for life. ...drew up a contract," said ...at the end of five years ...are not happy let us sepa... ...

...end of five happy years, dur... ...they conducted jointly a ...restaurant, the couple de... ...apart for a year. ...ever, destroyed the restau... ...next day Mrs. Robins ...on the shoulder of her ...and they decided to ...contract.

...PASSENGERS INSIST.

...gation Into Burning of ...by Tardiness—Case Will ...Go on Today.

...TED PRESS NIGHT REPORT.]

...FRANCISCO, Nov. 29.—It was ...and today the inquiry into ...of the fire that destroyed ...St. Croix, but several of ...who arrived from the ...today demanded to be ...that they had im... ...to submit. ...Bates and Bulger an... ...would be reopened ...Today the stand was occu... ...of the crew and pas... ...the ill-fated vessel, but no ...was brought out that would ...the responsibility for the ...

...SATISFACTORY LABOR.

...ISCO ARE WORST EVER. ...REFERENCE TO THE TIMES.] ...TLE, Nov. 29.—[Exclusive ...] The half-hundred Filipinos ...San Francisco a month ...a gang of Japanese la... ...the Southern Pacific Rail... ...vicinity of Vina, this ...proved to be the most ...laborers yet employed ...They arrived here ...hungry and it was nec... ...Foreman Dan Shine to ...for meat and pro... ...before they were fit ...Then their work was ...After being employed ...the Filipinos refused ...longer and the foreman ...position in disgust. The ...to pay their store bills ...and it was necessary to ...from their pay. They ...in the company's cars ...citizens of that bean... ...be glad to get rid ...

...REQUISITIONED.

...LOS ANGE... ...S. ...33 DAY REPORT. ...Nov. 29.—Re... ...from the Governor's ...three fugitives in ...was issued to the ...Atty. Lon Bond of ...C. W. Bowers, now ...the alleged fraudulent ...promissory note for ...was for Sam and ...now in New Haven, ...and in Los Angeles ...embezzlement of a $250 ...dition was granted in ...Oakley, accused of for... ...for $5990. Oakley is ...San Francisco.

What Of Interest Happened on the Great Pacific Coast.

SOME RAIN.

BRIDGES SWEPT AWAY.

River, Washington, on Rampage.

Traffic Blocked by and Washouts.

Gone, Towns Under Dykes Will Go.

PRESS NIGHT REPORT.]

AM (Wash.) Nov. 29.—railway and three wagon the Noosack River have away within the past hours, entailing $100,000

am Bay and British Co- at Everson, is said to and swaying in the jam is forming against Northern bridge at Fern-

past twenty-four hours has been 2.87 inches. Rail- is almost completely ides and washouts. Be- had but one train today, the south at noon. The fic and the Bellingham ritish Columbia roads are ed up. More than five Northern Pacific track is

branch of the Great t of commission. Mink- and Lyman are under miles of track are gone. and Baker River are washed out. a hope that the Skagit will hold. If they do Great Northern main line and the whole Skagit under water.

THREATENING.

PRESS NIGHT REPORT.]

Nov. 29.—Railroad traffic general are suffering that before morn- will have made the be this month greater month in Tacoma's his- already surpassed any

River is rising and damage in the valley. main line of the North- Great Northern, and Chi- and Puget Sound reported in operating over practically ev- in the mountains and is paralyzed. is cut off from the ing rivers, and the rail- under several feet of

WEDLOCK O.K.

Years Together San Couple Enter Nuptial Court for Life.

DAY REPORT.]

CO, Nov. 29.—After year, Archibald W. ia, the original trial who last January and a five-year contract discovered that the friendship paled glow of marriage to the terms of the or- they have gone back

marriage started six years loved each other, advanced ideas on the herself for life. up a contract," said the end of five years not happy let us sepa-

five happy years, dur- conducted jointly a restaurant, the couple de- for a year. destroyed the restau- last day Mrs. Robins on the shoulder of her and they decided to

PASSENGERS INSIST.

Into Burning of Yardmaster—Case Will Go on Today.

PRESS NIGHT REPORT.]

CO, Nov. 29.—It was today the inquiry into of the fire that destroyed St. Croix, but several of who arrived from the today demanded to be that they had im- to submit. and Bulger an- would be reopened the stand was occu- of the crew and pas- ill-fated vessel, but no brought out that would responsibility for the

FACTORY LABOR.

ARE WORST EVER.

WIRE TO THE TIMES.]

Nov. 29.—[Exclusive half-hundred Filipinos San Francisco a month a gang of Japanese la- Southern Pacific Rail- vicinity of Vina, this proved to be the most laborers yet employed They arrived here hungry and it was nec- Dan Shine to for meat and pro- before they were fit Then their work was After being employed the Filipinos refused boss and the foreman mission in disgust. The to pay their store bills it was necessary to from their pay. They the company's cars citizens of that beau- be glad to get rid

QUISITIONED.

LOS ANGE- S. DAY REPORT.

Nov. 29.—Re- ist from the Governor's the fugitive in was arrested at the City. Lon Bond of C. W. Bowers, now alleged fraudulent promissory note for was for Sam and now in New Haven. held in Los Angeles settlement of a $250 was granted in bail, accused of for- ence. Oakley is San Francisco.

WANTS TO BE AN ACTRESS.

Alma Bell Considers $250 a Week Offer—Only Way to Pay Debts.

[BY DIRECT WIRE TO THE TIMES.]

AUBURN, Nov. 29.—[Exclusive Dispatch.] Alma Bell was in town today. She consulted with her attorney about a proposition from the Archie Levy Amusement Association of San Francisco for a ten weeks' engagement at $250 a week. If she accepts, her mother will go with her.

"I want to accept," said Alma, "because it is probably my only chance of paying the debts incurred by the trial."

While in town Alma went to a millinery store and bought a hat. It was a black one, and there was a small white feather in it. She ordered the milliner to replace it with a black feather, as she was in mourning.

TRIAL WILL BE RACY.

Involves "Unwritten Law," Justifying Father in Killing Alleged Betrayer of Daughter.

[BY DIRECT WIRE TO THE TIMES.]

AUBURN, Nov. 29.—[Exclusive Dispatch.] The trial of Jeff Lewis for the killing of Ben Swesey began today. Lewis's plea will be insanity and the unwritten law, and, singularly enough, as in the Bell case, L. L. Chamberlain appears as chief counsel for Lewis, while George W. Hamilton will assist Dist.-Atty. C. A. Tuttle in the prosecution. Chamberlain is assisted by Fred P. Tuttle and Ragian Tuttle, father and brother of the District Attorney. Lewis killed Swesey because of intimacy with his 19-year-old daughter. The alleged intimacy had been going on for several years. Swesey was a married man with three young daughters. It is believed a jury will be secured tomorrow and the testimony begun Wednesday. Lewis's daughter will not appear at the trial and testify against her father, as reported. She cannot be found.

TURKEY WAS POISONED.

Attempt Made Against Family of San Francisco Man by Means of Thanksgiving Gift.

[ASSOCIATED PRESS NIGHT REPORT.]

SAN FRANCISCO, Nov. 29.—An attempt to poison the family of Adolph Ottinger, a retired railroad ticket broker, by means of a poisoned turkey sent to his home on Thanksgiving, became known today, when the police admitted that they were searching for the would-be poisoner. The turkey was left in the kitchen of the Ottinger residence during the temporary absence of the Chinese cook. Believing it was the gift of some friend, Ottinger ordered the cook to place it in the pantry until one already being prepared for the table was disposed of. The following day it was noticed that the turkey had assumed a peculiar color, and becoming suspicious, Ottinger carried it to a chemist who found a large quantity of arsenic in the dressing. There is no clew to the identity of the person leaving the turkey, nor to the motive for attempting the murder of an entire family.

PREACHER POLITICIAN.

COUNCIL IS DEADLOCKED.

[ASSOCIATED PRESS DAY REPORT.]

SANTA CRUZ, Nov. 29.—The appointment by Mayor Druillard of the Rev. C. Phileo, pastor of the Presbyterian Church here, to fill the vacancy in the City Council, caused by the death of W. B. Miller, has caused a deadlock in that body. The Council is evenly divided as to matters or policy, and three of the six members have refused to ratify the appointment of the Rev. Mr. Phileo, which would give the balance of power to their opponents.

DOGS FOR STAR ROUTE.

FIRST USED IN CALIFORNIA.

[BY DIRECT WIRE TO THE TIMES.]

TRUCKEE, Nov. 29.—[Exclusive Dispatch.] If William Titus, of Titus Bros., mail contractors for the winter service on the Truckee-Tahoe star route, carries out his present plans he will shortly be carrying mail over this route by means of Eskimo dogs, or huskies, and a sledge. Eight or ten dogs will be used. So far as known here this will be the only route outside of Alaska where the United States mail is transported by dog teams. Last winter Titus Bros. employed two men with six or eight horses each to break a trail from each end of the route, when they met half-way at a cabin, where food and shelter was prepared late in the fall for man and beast. With the prices of food for horse and man at high prices, Titus believes he can save money and do better work with one good snowshoe man and a good team of Eskimo dogs and make the trip of fourteen miles of snow in one day.

SLOPE BRIEFS.

Held to Federal Grand Jury.

SAN FRANCISCO, Nov. 29.—Antonio Chapi, who was arrested recently by postal inspectors on a charge of conducting fake employment agencies in various cities of this State, was examined today by United States Commissioner Heacock and held for further examination by the Federal grand jury.

Breathe HYOMEI it is guaranteed to cure Catarrh

No stomach dosing—breathe the pleasant, healing, germ-killing air of Hyomei, and cure

Catarrh, Coughs, Colds, Croup Sore Throat, Bronchitis, Etc.

Complete outfit, including hard rubber inhaler, $1.00, on money-back plan. Leading druggists everywhere. Or orders filled by BOOTH'S HY[illegible] CO., Buffalo, N. Y.

CLEVER CRIME.

ACCOMPLICE IN PECULIAR SEATTLE MURDER ARRESTED.

[ASSOCIATED PRESS NIGHT REPORT.]

SEATTLE, Nov. 29.—Chicago police department sent word to Seattle today that Charles Smith had been arrested in Chicago in connection with the murder of Hugh McMahon in this city in November of last year.

McMahon, a bartender, was found dead in front of his home at daylight one morning, with no mark of violence upon him and his clothes unruffled. The police and physicians insisted that he had fallen dead of organic trouble. Several days later it was learned that money and jewelry had been stolen from the body and an autopsy revealed that McMahon had been garroted in the most skillful manner, his pockets rifled and the body laid down carefully.

Some months after the murder, McMahon's watch and other jewelry were found in Spokane pawnshops and the pawnbrokers identified Peter Miller, highly educated and a socialist lecturer, under arrest in Seattle for burglary, as the person who had pawned the articles.

Miller, according to the Seattle police, admitted pawning the stuff, but said he had obtained it from Charles Smith and a man named Rose, ex-convicts, and known bludgeon men, who had been under arrest for another offense here soon after the murder.

Miller, on his trial for burglary, was his own attorney and displayed remarkable learning. He was convicted and given five years in States prison, but his allegations of police brutality led to the calling of a grand jury, which is investigating the city and county governments.

The increasing immigration in the prairie provinces of Canada has resulted in a decision of the Austrian government to establish a new consulate in Winnipeg for the provinces of Manitoba, Saskatchewan, Alberta and British Columbia. The new consulate will be opened the first of the year, and Dr. H. Schwegel, the Austro-Hungarian at Montreal, has been selected for the new position.

ACCUSED OF BEATING FARMERS.

J. W. Wilson Formally Arraigned on Mail Fraud Charge—Operated in Los Angeles.

[ASSOCIATED PRESS NIGHT REPORT.]

SAN FRANCISCO, Nov. 29.—On complaint of Postal Inspector Joseph O'Connell, J. W. Wilson, who is accused of having fleeced farmers of this and other States out of thousands of dollars, was charged today with making fraudulent use of the United States mails.

Wilson was arrested here Saturday night after a long search by the postal authorities. He is accused of having operated in this country and Canada, under various firm names, commission concerns which solicited shipments from farmers, which were disposed of without any return being made to the consigners.

Correspondence found in his trunk indicates that he operated under the following names, say the authorities: J. W. Watson & Co., Hamilton, Ont., Canada; F. J. Webb & Co., Detroit; J. W. Ward & Co., San Diego, and the Californoa Hay and Produce Company of Los Angeles and Bakersfield.

O'Connell declares a large number of carloads of produce consigned to J. W. Warner & Co., the firm which Wilson is said to have conducted at Sacramento, are on the road.

Ventura Street Jubile

Dec. 1, 2, 3, 4,

Celebrating the completion of paving and sidewalking. 12 M of Streets.

$3.10 Round Trip

From Los Angeles. Tickets on sale Nov. 30, Dec. 1, 2, 3, 4. turn limit Dec. 6, 1909. Los Angeles Day, Dec 2, when Vent County beans will be on the menu.

Trains leave Arcade Station, 5th St. and Central Ave., 7:10, a. m., 1:45, 2:35 and 7:30 p. m.

Southern Pacific

600 S. Spring St., Cor. Sixth

Arcade Station 5th St. and Central Ave.

HIPOLITO

REVERSIBLE WINDOWS

You can wash them on both sides from the inside. Can be placed at any angle, and they slide up and down. They are used in most high-class office buildings, hotels and hospitals.

Call or send for Booklet.

HIPOLITO SCREEN AND SASH CO.

634-638 MAPLE AVE. MAIN 1806 F 818

$1.25 WRAPPERS 79c.

Women's wrappers of flannelette or percales, mostly dark colors, well made, braid trimmed, all sizes up to 46. These are $1.00 and $1.25 wrappers. On special sale today at 79c each.

Hale's GOOD GOODS

341-343-345 S. BROADWAY

IN THE HEART OF THE SHOPPING DISTRICT

$1.25 STREET GLOVES 95c.

Women's street gloves, cape tanned stock, in tan, brown, gray and white; one clasp, Paris point backs; also sizes for school children. Our regular $1.25 gloves. Today 95c a pair.

Attractive Street Dresses

Actual Values $15.00 to $25.00 ..... $9.95

100 sample dresses, one-piece styles, in a variety of models. Fine all-wool serges, broadcloths, wide wale serges and diagonals, prunellas, moires, and other popular fabrics. All the prevailing colors and many of the shades that are hard to find are represented. All sizes in the lot and a very fine assortment of the smaller sizes for misses and small women. Not a suit in the collection but is good value at $15.00, and very many of them are actually worth $25.00. Choice today, $9.95.

Magnificent Long Coats
New Models, worth $25.00 .. $14.95

No woman with a coat want can afford to overlook this offering, smart new coats of fine broadcloth, covert cloth and fancy wool coatings, black, tan, gray, green and novelty mixtures that are worth $25.00. Also

Swell Rubberized Silk Coats

and rubberized satin and moire coats thoroughly water proof and appropriate for traveling, autoing and street wear besides being the handiest thing imaginable in rainy weather, full cut garments in every size and every wanted color. Choice of the entire collection today. **$14.95**

Uncommonly Attractive Suits
Man Tailored, Values up to $32.50 ..... $18.75

The snappiest, smartest, most attractive and exclusive tailored suits you've seen this season. A choice little lot that was secured by our New York representative at considerable less than they are worth, broadcloths, serges, worsteds and mannish mixed suitings, all the popular colors including navy blue and cream colored serge, long coats lined with guaranteed silk or silk serge, newest plaited skirts, all sizes for misses and women. Splendid values up to $32.50. On special sale today at $18.75.

$10.00 White Fur Beavers $6.45

Large shapes in white long silk napped fur beavers, flat models that are so much in demand for misses and women; fresh, new goods. Worth $10. On sale today at $6.45.

$8.50 New Black Beavers $4.95

Black long fur beaver hats for misses and women, the new Spanish Knox sailor and large side roll shapes. Excellent $8.50 values. On special sale today at $4.95.

Untrimmed Hats Values to $5.00 ..... 95c

A Manufacturer's sample line of untrimmed two-piece dress hats, made of best quality French and English felts, turbans, tricorne, Barrymore; black, brown, navy blue, green and gray. Many of them worth $5 apiece. On sale today at 95c.

Dress Shapes Well Worth $5 ..... $2.95

Large hand made velvet dress hat shapes, the kind that are worn at the present time by stylish young women; black only, best of materials, very finely finished, fresh new goods, proper in every detail. Worth $5.00. On sale today at $2.95.

Statuettes Everywhere $1

25c HERE

Alabaster statuettes; antique finish; grotesque, humorous and pathetic subjects, including "Now I Lay Me Down to Sleep," "Hold Still," "A Little Bit Wearing His First Pie," "A Little Mason," etc.; "Good Luck," "I Love a Mason," "Whose Baby is Oo?" "Prosperity Bill," "Cheer Up" and others. The wholesale price of these statuettes is 50c each. No matter how we got them, we will sell them today at 25c each, limit two to a customer. None to employes or dealers.

Bargains In Knit Underwear and Hosiery

35c OUT SIZE HOSE 25c

Women's out size hose, real Maco cotton, fast black, full fashioned, spliced heel and toe. Regular 35c values. Not over four pairs to a customer. Today 25c a pair.

50c GAUZE HOSE 35c

Women's black gauze lisle hose, double sole, high spliced heel and toe. Hale's iron thread stockings, worth 50c. Today, 35c a pair.

MISSES' 25c HOSE 19c

Misses' fine ribbed mercerized cotton or lisle hose, double knee heel and toe, very serviceable. Regular 25c values. On sale today at 19c a pair.

$1.00 UNDERWEAR 50c

A broken line of boys' gray, wool mixed or all wool shirts, drawers and pants. 75c and $1.00 values. On sale today at 50c.

75c UNION SUITS 39c

Women's gray fleeced cotton union suits, high neck, long sleeves, ankle length, excellent 75c values. On special sale today at 39c.

50c UNDERWEAR 35c

Women's fine white fleeced cotton vests or pants, very serviceable, soft finish, good value at 50c. On special sale today at 35c.

$1.25 UNDERWEAR 75c

Women's flat knit wool mixed vests or pants, white or gray, the celebrated Luxurne Mills goods. Worth $1.25. Today 75c.

Sale of Umbrellas
Prices Near to Half

Umbrellas for men and women; good, firm twilled cover; fancy briar, thorn and metal handles; 26-inch and 28-inch sizes. Our regular 98c umbrellas. On special sale today only at.... **59c**

Umbrellas for men and women; silk mixed, twilled cover, with fancy metal, thorn and briar handles; some of the celebrated Molton wireless umbrellas in this lot. Our regular $1.25 and $1.50 umbrellas. On special sale today at.... **97c**

Umbrellas for men and women; silk mixed covers; good, firm quality; thorn, briar and carved metal handles; 26-inch and 28-inch sizes. Our regular $1.75 and $2.00 umbrellas. On sale today at..... **$1.14**

Gloria silk umbrellas with fancy metal, gilt, thorn and briar handles; both 26-inch and 28-inch sizes. These are our regular $2.25 and $2.50 umbrellas. On special sale today at..... **$1.56**

All silk and gloria silk umbrellas, with bone, wood, gilt and pearl handles; very fine in appearance; sizes 26 inch and 28 inch, for both men and women; some of the Molton wireless frame, detachable handle umbrellas in this lot. Our regular $2.75 to $4.00. On sale today at. **$1.97**

All silk and gloria umbrellas for men and women; 26-inch and 28-inch size; gold and pearl, silver and pearl, empire, briar, thorn and metal handles; some Molton wireless umbrellas with separate handles. Our regular $4.00 and $4.50 umbrellas. On sale today at..... **$2.88**

$4.50 and $5.00 Silk Umbrellas $3.19

High-class all silk and gloria silk umbrellas; handles of fancy carved bone, metal, natural wood and combinations of gold or silver with pearl; 26-inch and 28-inch sizes. Our regular $4.50 and $5.00 umbrellas. On special sale today at..... **$3.19** EACH

Toy Specials

California coaster wagons, with heavy double spoke wheels, heavy axles and brake. On special sale today at.... **$1.98**

Large size pedal wagons, with double spoke and rubber tire wheels, very strong. On special today at..... **$3.98**

Red wagons with heavy double spoke steel wheels, bed of wagon 29 inches long, front wheels 11 inches and rear wheels 14 inches in diameter, nicely finished. On sale today at..... **$1.75**

Good Iron Range 48c

Toy range of iron, strong and durable, nicely finished. On special sale at 48c each.

Dressed Dolls 48c

14-inch dolls, pretty features, moving eyes, prettily dressed. On special sale today at 48c.

Games of All Kinds

The largest assortment of games in Southern California, all sorts for children of all ages, very special prices. Some as low as..... **5c**

All Pin Cushion Forms, Satin and Sateen ..... ¼ OFF

Today we will sell all our pin cushion forms at ¼ reduction from the regular price; round, square, oblong and fancy shapes; covered with either satin or sateen; all colors and all sizes. On sale today at ¼ less than the regular price.

WASHINGTON.

ERMINES ON REVISION.

ident After Interstate Commerce Law.

Endeavor to Get Congress to Amend.

ortant Conference Held at White House.

[ASSOCIATED PRESS NIGHT REPORT.]

ASHINGTON, Nov. 29.—Following lengthy conference at the White today, it was announced today that the administration will exits influence toward securing mprehensive revision of the interstate commerce law by the incoming ss.

ough draft of the proposed amendto the law was submitted by Gen. Wickersham.

President had as his advisers Attorney-General, Commissioner of the Interstate Commerce Comsion and Senators Elkins and Cum-

ank B. Kellogg, special "trust-ter" of the Department of Justice. Secretaries Wilson and Dickinson gave their views.

While the President has not yet ide his section of the men in Conss who will be entrusted with the k of putting through the legislan, there are said to be a large numr of candidates anxious for the or of appearing as champions of e White House.

Senator Elkins renewed his suggesn that the best way to encourage erican shipping would be to enact w giving a reduction of 5 per cent. customs duties on all imported ds brought into the United States American bottoms.

This would not only build up erican shipping, but would be a mo tion downward in duties," said nator Elkins.

FORECASTS.

WRIGHT TO GET JUDICIAL PLUM.

FRIEND OF ROOSEVELT TO SUCCEED LURTON.

Stated With Authority That President Will Name Two Prominent Democrats Mentioned to High Positions—Frederick A. Delano May Get Chinese Mission.

[BY DIRECT WIRE TO THE TIMES.]

WASHINGTON, Nov. 29.—[Exclusive Dispatch.] Gen. Luke E. Wright of Tennessee, former Governor of the Philippines and President Roosevelt's Secretary of War, has been selected by President Taft to be United States Judge of the Circuit Court for the Sixth District, to succeed Judge Horace H. Lurton, chosen to fill the United States Supreme bench vacancy caused by the death of Justice Peckham.

These nominations will not be announced until after Congress meets, but it can be said upon the highest authority that the President has fixed upon these two jurists.

Gen. Wright is a Democrat, but on account of his executive ability was made a Cabinet member by President Roosevelt.

Frederick A. Delano, president of the Wabash Railroad, has been in Washington several days and a rumor is in circulation that he is being considered in connection with the Chinese mission. Mr. Delano was suggested in connection with the place before Mr. Crane was appointed and recalled.

COPYRIGHT DECISION.

NEWSPAPER WON APPEAL.

[ASSOCIATED PRESS DAY REPORT.]

WASHINGTON, Nov. 29.—In an opinion by Justice Day, the Supreme Court of the United States today confirmed the decision of the Federal Court of Appeals from the Seventh Circuit, in the case of Isaac H. Caliga versus the Chicago Inter-Ocean, which Caliga brought suit to recover damages because of the papers alleged violation of the copyright of a painting by Caliga, known as the "Guardian Angel." The copyright under which the suit was brought was obtained in November, 1901, and it being shown that a previous copyright had been granted in October of the same year, the Court of Appeals held the second copyright to be invalid, and decided in favor of the newspaper. Justice Day said a second copyright could not be permitted under the law any more than a second patent could be.

ADVERSE TO ALIENS.

MAY PUNISH CRIMINALLY.

[ASSOCIATED PRESS NIGHT REPORT.]

WASHINGTON, Nov. 29.—That the government of the United States, through criminal proceedings, should punish persons who conspire to aid alien contract laborers to come into this country contrary to the immigration laws, was held by the Supreme Court of the United States today in the prosecution of Tilden B. Stevenson and Amede Belfaire. These men were indicted in the Federal District Court on the charge of aiding in the immigration of aliens who were under contract to labor in this country. At the trial of the men the court found that while the law made a misdemeanor of the offense it did not provide for any punishment of it except by recovery for damages through a civil suit. Holding that a civil action would be exclusive of any other proceedings, the court dismissed the case. The government appealed to the Supreme Court, with the result that it succeeded in obtaining a reversal of the decision of the lower courts.

PRINTER ON DEFENSE.

CIVIL SERVICE INVOKED.

[ASSOCIATED PRESS DAY REPORT.]

WASHINGTON, Nov. 29.—The Civil Service Commission has summoned Public Printer Donnelly to appear before it on December 15, to show cause why he placed a charge of insubordination against John W. Rogers, an employé of the government printing office, who, although told by his foreman that he could not be spared, took leave with pay which was due him, he alleges, and absented himself from his work for three days in November last, to go home and vote. On his return to work he was notified he was discharged and that a charge of "insubordination" had been filed against him with the Civil Service Commission as reason for such discharge. Later, on an appeal to Representative Bingham, of whom he was a constitutent, Mr. Rogers was reinstated, but the charge of insubordination was not withdrawn. Mr. Bingham maintained, it is said, that Rogers had a legal right to absent himself.

WASHINGTON BRIEFS.

Court Restrains Commission.

WASHINGTON, Nov. 29.—The Supreme Court of the United States today affirmed the Federal Circuit Court for the district of Minnesota, restraining the enforcement of the order of the Interstate Commerce Commission reducing from $2 to $1 per car the terminal charges on live stock on railroads entering Chicago.

To Command in California.

WASHINGTON, Nov. 29.—Maj.-Gen. Thomas H. Barry, who has been on special duty in this city since he relinquished command of the Army of Cuban Pacification, last spring, was ordered today to proceed to San Francisco and assume command of the Department of California, which has been without a permanent commander since the retirement of Gen. Weston several weeks ago.

Admiral Ingersoll to Quit.

WASHINGTON, Nov. 29.—Rear-Admiral R. R. Ingersoll, a member of the General Board of the Navy, will be placed on the retired list next Saturday on account of age.

SAYS HE IS ALREADY DEAD.

Patrick, Convicted of Murder, Urges Novel Plea in His Latest Fight for Liberty.

[ASSOCIATED PRESS NIGHT REPORT.]

NEW YORK, Nov. 29.—Albert T. Patrick, whose sentence of death for the murder of William Marsh Rice was commuted to life imprisonment at Sing Sing, appeared today before the appellate division of the Supreme Court in Brooklyn to argue that, within the law, he had already suffered death and thus had paid his debt to the State in full and should be set free.

Patrick contends that the solitary confinement preceding electrocution had been held by the Supreme Court of the United States to be part of the penalty decreed in a death sentence. He served that time in full and now makes the point that when the Court of Appeals reaffirmed the decision of the court of conviction, and set a new date for execution, it transgressed his constitutional right in ordering him to serve another period of solitary confinement, thereby duplicating a punishment he had already suffered.

The failure of the warden to electrocute in compliance with the first order of the court, argues Patrick, constitutes an act of nonfeasance. Patrick was not ready to proceed with his argument today and at his request the matter was adjourned to Thursday next.

RAILROAD RECORD.

HAWLEY LINES SPAN COUNTRY.

New Alignment Is on Verge of Achievement.

Powerful Forces Worked Ceaselessly.

Harriman's Death Was Hawley's Opportunity.

[BY DIRECT WIRE TO THE TIMES.]

BOSTON (Mass.) Nov. 29.—[Exclusive Dispatch.] It is but a trifle over two months since E. H. Harriman relinquished his hold on the mightiest railroad empire that the world had ever known. In that brief interval powerful forces have been working ceaselessly until a new railroad alignment is on the verge of solidification, which is so comprehensive in its scope as to startle the imagination.

When Mr. Harriman died, Edwin Hawley was comparatively insignificant in the railroad world. His only really first-class property was the Chesapeake & Ohio. Hemmed in by the Harriman influence, Mr. Hawley's ambitions had scarcely room to turn around.

Today the Hawley-Yoakum group is master of 18,000 miles of railroad, a great system comprising not only the 4000 miles of smaller Hawley roads, but the C. & O., Lehigh Valley, Wabash, St. Louis & San Francisco, and Missouri, Kansas & Texas. It is a system which is, moreover, in close alliance with William Rockefeller and the St. Paul system, and which has through St. Paul an enormously valuable traffic connection.

For several months the breach between Moore and Yoakum interests in Rock Island has been growing wider. It was apparent to both that the Rock Island-San Francisco consolidation had outlived its serviceableness. The agreement to disagree, therefore, takes St. Louis and San Francisco back to its original owners and managers and leaves the parent Rock Island Railroad Company in possession of the 8000 miles of Rock Island proper.

The separation will come about through the calling of the $17,364,180 5 per cent. collateral trust bonds of the Rock Island Railroad Company, which are secured by the deposit of $23,930,300, or 99.7 per cent. of the common stock of St. Louis and San Francisco.

What the Hawley-Yoakum leadership has achieved is the practical welding together of a railroad system entering the Atlantic seaboard at New York and Newport News and converging in Chicago.

From Chicago the system gets into St. Louis over the Wabash or St. Louis & San Francisco and has an outlet to the gulf via the Missouri, Kansas & Texas. Broadly speaking, it has an outlet to the Pacific Coast via the St. Paul. That plans of such magnitude have been so quietly developed is the really surprising feature of a remarkable railroad situation.

RAILROADS GAIN POINT.

OKLAHOMA CANNOT COLLECT.

[ASSOCIATED PRESS NIGHT REPORT.]

GUTHRIE (Okla.)) Nov. 29.—Judge Coteral of the Federal Court granted temporary restraining orders today in favor of the Atchison, Topeka and Santa Fé, the Gulf, Colorado and Santa Fé, the Chicago, Rock Island and Pacific, and the Missouri, Kansas and Texas Railroad companies, against State Auditor Trapp to prevent the collection of the gross revenue tax of one-half of 1 per cent, levied on the earnings of all railroads operating in Oklahoma. The roads contend that the gross tax is virtually a franchise tax and that their franchises having been obtained from Congress before Statehood, they are not subject to State taxation.

NO MORE LOW RATES.

ORDER MAY BE IGNORED.

[BY DIRECT WIRE TO THE TIMES.]

CHICAGO, Nov. 29.—[Exclusive Dispatch.] Western railroads, through the Western Passenger Association, have served notice on the Chicago Association of Commerce and the commercial associations of other large cities, that no more reduced rates will be granted for merchants' meetings. The notice, sent out by Chairman McLeod, informs the association that railroads of the West, and presumably those in the East, have decided to abolish all reduced rates beginning January 1, 1910. The only possible exceptions to the new rule may be rates which are granted for colonists, homeseekers and summer tourists. All reduced rates for merchants' meetings, for State fairs, for conventions and gatherings of all kinds are to be discontinued. The decision was arrived at through orders direct from the executive officers of the various roads. Despite these orders, there already is an indication that some of the roads will not live up to the agreement.

FOR GOOD OF SERVICE.

ESPEE CHANGES SCHEDULES.

[BY DIRECT WIRE TO THE TIMES.]

SACRAMENTO, Nov. 29.—[Exclusive Dispatch.] Officials of the Southern Pacific Company at local division headquarters are working on the proposed changes in schedules, of the Sacramento-Placerville train, the Oroville-Sacramento train, the Willows motor-car service, and also the Sacramento-Woodland trains. The changes are to be made in hope of bettering the service, running the trains on time more suitable to the demands of the traveling public, and giving those making business trips to this city more time and opportunity to transact their business in one day and return to their home towns.

RAILROAD IS TIED UP.

REFUSE WATER FOR ENGINES.

[BY DIRECT WIRE TO THE TIMES.]

TACOMA (Wash.) Nov. 29.—[Exclusive Dispatch.] Because of the failure of the Great Northern to secure water rights on a spring near Ephrata, where they have been getting water for sixteen years, F. A. Tolliver and son of Taylorville, Ill., bent them to it, shut off the water pending a settlement of the suit, and half a dozen mogul engines have gone dry on the main line of the Great Northern as a result, two trains being held up at Ephrata for lack of water. Ephrata is the only station between Wilson Creek and Trinidad where engines can secure water. Dilatory tactics delayed the court proceedings, so, with a lawyer, the Tollivers shut off the water and advised the railroad to settle the suit at its convenience.

LOCAL TRAVELERS.

Los Angeles People Who Are Registered at Hotels in Other Cities.

NEW YORK, Nov. 29.—[Exclusive Dispatch.] The following Los Angeles people are registered tonight at New York hotels: Algonquin, Mrs. L. Fleming; Webster, Miss B. Ellis; Hotel Astor, E. E. Klauber and wife, C. O. Young; Herald Square, L. W. Gray; Imperial, A. B. Jones; Collingwood, Miss M. Briggs; Grand Union, E. D. Cass. From Pasadena: Martinique, F. B. Seaman.

IN CHICAGO.

CHICAGO, Nov. 29. — [Exclusive Dispatch.] The following Los Angeles people are registered tonight at Chicago hotels: Congress, H. D. Hallett; Mrs. A. E. Hallett; Mrs. H. M. Field, Mrs. H. Livingstone McNeil, Miss McNeil, Miss Elliott; Great Northern, A. H. Fiske; La Salle, Mr. and Mrs. Edwin B. Chapman, Miss Glenn Will.

IN SAN FRANCISCO.

SAN FRANCISCO, Nov. 29.—[Exclusive Dispatch.] The following Los Angeles people are registered tonight at the Hotel St. Francis: W. H. Joyce, F. V. Gordon, A. Sandoral, L. A. Brunson, H. J. Stevens, F. M. Brown, H. M. Wier, M. J. Monnett.

Students of the Iowa Agricultural College yesterday were awarded first prize in the students' judging competition for the J. Ogden Armour scholarships, at the International Live Stock Exposition, Chicago.

The Famous Health Builder

A medicine that will cleanse the bowels and put them in condition to do their proper work unaided will do more than anything else to preserve health and strength. Such a medicine is the tonic laxative herb tea, Lane's Family Medicine. Get a 25c package today at any druggist's or dealer's. No matter what you have tried before, try this famous herb tea.

New Zealand Australia

NEW SERVICE via TAHITI. Delightful South Sea Tours for Rest, Health and Pleasure. The world's wonderland. Favorite S.S. Mariposa sails from S. Francisco Dec. 28, Feb. 2, etc., connecting at Tahiti with Union line for Wellington. The only line from U. S. to New Zealand. Wellington, 1st. $181. Rot. $240; 3rd. $96.75. Tahiti and return, first class. $125. Line to Honolulu—Spl. 1st Cl. R. T., $110; S.S. Alameda, Dec. 11, Jan. 1, etc., etc. A. M. Culver, Agt., 324 S. Spring st. Phone Home 6789, Main 3917.

Los Angeles Hotels.

HOTEL ORENA

708 West 7th St., opposite postoffice. Beautifully furnished.

WESTLAKE HOTEL

729 Westlake Ave. Main 340. Select family Hotel. American plan. Large Sun Parlor and billiard room free to guests. Table unexcelled. Special to families. ROBT. D. MURRAY, Proprietor.

Kensington Apartments

Santa Monica—A few choice suites now vacant; winter rates.
HOME PHONE—1954.

UP AND DOWN THE VALLEY.

PITH OF THE NEWS FROM OUT THE MIDDLE WEST.

[BY DIRECT WIRE TO THE TIMES.]

CHICAGO, Nov. 29.—Although the weather man's forecast was for dull, gray clouds today, bright sunshine proved to be the feature of today's weather. The maximum temperature was 44 deg. and the minimum 27 deg. Middle West temperatures:

	Max.	Min.
Alpena	40	28
Bismarck	48	24
Cairo	54	46
Cheyenne	36	24
Cincinnati	50	44
Cleveland	40	36
Concordia	44	34
Davenport	42	26
Denver	36	24
Des Moines	42	34
Detroit	42	32
Devil's Lake	34	28
Dubuque	44	30
Duluth	40	24
Escanaba	38	24
Grand Rapids	46	20
Green Bay	42	20
Helena	52	30
Huron	36	12
Indianapolis	50	42
Kansas City	46	38
Marquette	38	26
Memphis	70	54
Milwaukee	40	38
Omaha	44	24
St. Louis	50	44
St. Paul	38	22
Sault Ste. Marie	36	24
Springfield, Ill.	46	42
Springfield, Mo.	66	44
Wichita	58	36

SALOON KEEPER ACCUSED.

[ASSOCIATED PRESS NIGHT REPORT.]

PEORIA (Ill.) Nov. 29.—Cliff Chamberlain, a saloon keeper, was arrested today for selling liquor to an habitual drunkard and his two boys, aged 4 and 6 years, respectively. The complaint was made by Mrs. George Eastman, who says the sales were made last Saturday. After Eastman was intoxicated, the saloon keper, the woman charges, sold liquor to the boys. An elder brother called to try and induce his father and two boys to return home, but was met with a rebuke, and a fight ensued between the two younger boys, while the father and bartender looked on with merriment.

BABY BANK ROBBER CAUGHT.

[ASSOCIATED PRESS DAY REPORT.]

ST. LOUIS, Nov. 29.—Tom Gallagher, aged 12, captured after the police had surrounded the Lafayette Bank early today, confessed that he, with another boy, had planned to rob the bank. The other boy, who was acting as lookout, fled. Gallagher, who had ascended to the third floor of the building in an effort to get into the bank, was captured as he descended the fire escape. "The other boy put me up to it," he said.

KILLED IN KANSAS WRECK.

[ASSOCIATED PRESS DAY REPORT.]

PARSONS (Kan.) Nov. 29.—A fireman was killed and several passengers were injured in a collision at Olive, near here today, between a northbound Missouri, Kansas and Texas passenger train, and an engine sent out to flag the passenger.

BABES WIN BURGLAR.

[ASSOCIATED PRESS DAY REPORT.]

CHICAGO, Nov. 29.—Two children sleeping in unconsciousness of danger today, proved more effective in disposing of a robber than all the bolts and bars on the entrance to the home of Adolph Huber. The influence of the sleeping children, daughters of Huber, caused a burglar to repent his crime and return to the children's parents money which he had just taken at the point of a revolver. Huber, according to the police, was awakened by some one walking in his room just before daylight, and his question, "Who is there?" brought a threat to kill him if he did not give up his money. The burglar then searched the garments of the father and also took all the money in Mrs. Huber's purse. He then went into the room where the children were sleeping, and, tiptoeing out, gave back to the astonished parents the money which he had taken, a small sum, and added a silver coin, saying: "Those are great kids; I haven't got much coin, but you give them this from me." The police are looking for the kind-hearted burglar.

WEDS BY FATHER'S CASKET.

[ASSOCIATED PRESS DAY REPORT.]

CHICAGO, Nov. 29.—Beside the body of her father, James Howard, formerly secretary of the Washington Park Jockey Club, and one of the best-known horsemen in the country, Miss Juanita C. Howard was married today to Irving Herriott. The last wish of Mr. Howard, who was fatally injured by an automobile last week, was that his daughter should be married in his presence. Before the license could be obtained the man who was known as the "Father of the American Derby," died. The funeral service was set for this afternoon, and before the last rites Miss Howard and Mr. Herriott stood beside the open casket and were married.

TRAPPED BY MAID.

[ASSOCIATED PRESS DAY REPORT.]

CHICAGO, Nov. 29.—Hiding under a bed and waiting for the family to retire, a burglar was trapped by a maid Saturday night in the home of Henry W. Carter. Yesterday the family found two diamond rings and a brooch valued at $500 which the intruder threw on the lawn after his arrest. Pretending not to have seen him, the maid went singing from the room, then ran to a telephone and summoned the police. Two gold watches and three diamond rings which the Carters were unable to identify as their property, were found in the man's possession.

FIFTY YEARS A PEDAGOGUE.

[ASSOCIATED PRESS DAY REPORT.]

CHICAGO, Nov. 29.—Fifty years a pedagogue. That is the record of Orville T. Bright, superintendent of district No. 5 of the Chicago public school system. The activities of any one man in one profession seldom span such a gap between the past and the future, but Mr. Bright is in the service. Half a century ago, almost to a day, Orville T. Bright took charge of a little country school at Spring Prairie, Wis. Since that time he has filled important positions in the educational world. He has been connected with the schools of Chicago for forty years. Mr. Bright was born in Richland, Oswego county, N. Y., on April 22, 1840.

RUNAWAY GIRL FOUND DYING.

[ASSOCIATED PRESS DAY REPORT.]

CHICAGO, Nov. 29.—Miss Mabel Sterling, 18 years old, ran away from her home in East Chicago, Ind., Saturday and yesterday morning was found dying in a room in a lodging-house in Chicago, apparently having swallowed carbolic acid with suicidal intent. Death came before she could explain why she ran away or why she desired to die—if her death was suicide. The mystery was deepened in the afternoon when three young men called at the hotel to inquire about Miss Sterling, unaware, seemingly, that she was dead. They told Peter Hasefurther, the desk clerk, that she had run away from home. They hurried away when informed that Miss Sterling had killed herself. The police are searching for the men in the hope that they can explain matters that now are a puzzle.

REST AND TONIC CURE SCIATICA

A Seattle Woman Tells How This Treatment Made the Sciatic Pains Disappear.

Sciatica is neuralgia of the sciatic nerve. Its origin is generally rheumatic and is the direct result of taking cold. For this reason the disease is commonly known as "sciatic rheumatism."

Lack of blood is almost always associated with neuralgia. One medical authority has defined neuralgia, as "the cry of the nerves for better blood." This is true because the nerves receive their nourishment through the blood. Build up the blood, the impoverished nerves are fed and the neuralgic pains disappear. Absolute rest is the best aid to proper medical treatment. Rest and Dr. Williams' Pink Pills will cure most cases.

Mrs. George Deyo, of No. 2845 West Sixty-Seventh street, Ballard Station, Seattle, Wash., says:

"Several years ago when I was living at St. Thomas, Ontario, I became afflicted with sciatica. The first attack came when I was stooping over and was a very sharp pain in my back. When I stood up I could hardly move. For the next four years I was an almost constant sufferer. The pains settled in my left hip and were sharp and cutting. They seemed to flash in every direction and extended from my knee to my back. I could not do much of any work and had to sit in a chair most of the time. The suffering ran me down in weight and strength.

"I was under the care of doctors for quite a long while but they didn't help me. My son urged me to try Dr. Williams' Pink Pills and I did so. I gave them a thorough trial and the sciatica entirely disappeared."

If you have sciatica, or sciatic rheumatism, and the treatment you have taken proved of no benefit, it is time that you try the remedy that has cured so many stubborn cases—Dr. Williams' Pink Pills. They are safe and harmless to the most delicate constitution and contain no morphine, opiate, narcotic, nor anything to cause a drug habit.

A copy of our new booklet, "Nervous Disorders," containing full information about this treatment will be sent free upon request.

Dr. Williams' Pink Pills are sold by all druggists, or sent, postpaid, upon receipt of price, 50 cents per box; six boxes for $2.50, by the Dr. Williams Medicine Company, Schenectady, N. Y.

San Francisco Hotels.

Fairmont Hotel
San Francisco

The most superbly situated hotel in the world.

An example of what a good Hotel should be. Satisfying the most fastidious from every land.

600 rooms, 600 baths. European plan; rates from $2.50 upward.

Under the same management as the PALACE HOTEL which reopens on its old site December 15, 1909.

Palace Hotel Company, John C. Kirkpatrick, Managing Director.

HOTEL STEWART

SAN FRANCISCO

Geary Street, above Union Square

Just opposite Hotel St. Francis
European Plan $1.50 a day up
American Plan $3.00 a day up
A new steel and brick structure. Furnished at a cost of $200,000. Every comfort and convenience. A high class hotel at very moderate rates. In the center of the theater and retail district. On car lines transferring to all parts of city. Omnibus meets all trains and steamers. Elaborate booklet with splendid map of San Francisco free on request.

Hotel Stewart

Free Information

For Homeseekers

Complete literature and information about all sections of California. Booklets and other printed matter from reliable sources, together with wide personal acquaintance with resources and opportunities open for homeseekers.

SUNSET MAGAZINE HOMESEEKERS INFORMATION BUREAU.

City Ticket Office Southern Pacific. SIXTH AND SPRING STS.

CHAMBER OF COMMERCE

The Largest Free Exhibit of Natural Products in the World. Free Illustrated Lectures Daily. Everybody invited to visit the Exhibit. Open from 9:00 a.m. to 5:00 p.m.

128 South Broadway

Tonight and every evening until after theater, grand concert by the Mme. Van Faris Italian Band at the

"Kaiserhof"

CAFE AND RESTAURANT
W. 3d St., bet. Spring and Main

Palace Cafe

Corner First and Spring Sts.
A. JAHNKE, Prop.

Best cuisine and service. Music by refined Ladies' Orchestra. Our business men's lunch is unsurpassed.

Resorts.

The Times Branch Office and Free Information Bureau
531 South Spring St.
Open Daily 8 A. M. to 9 P. M.
Advertising Copy and Subscriptions Received

THE TIMES FREE INFORMATION AND RESORT BUREAU is for the accommodation of those seeking recreation, rest and recuperation among the mountain resorts. Particulars are furnished regarding Hotels, their rates, etc. Photographs, circulars and transportation literature are on file for inspection and distribution. Times readers can obtain here, free of charge, information that would take a week and in many instances longer to obtain if they were compelled to write for it.

Hotel Green Pasadena
WILL OPEN
Wednesday, December 1st

under new Eastern management. The Hotel has undergone a complete renovation and numerous improvements installed. Personal inspection cordially invited. American plan Dining Room with special Dutch Room at all hours.

SEND FOR ILLUSTRATED BOOKLET.

D. B. PLUMER, MGR. D. P. SIMPSON, Asst. Mgr.

Ye Alpine Tavern

Situated on Mt. Lowe. A mile above the sea. American plan, $15.00 per week. Choice of rooms in hotel or cottages. No consumptives or invalids taken. Telephone Passenger Dept., Pacific Electric Ry. Co., or Free Information Bureau, for further information.

Open for Season, 1909-1910

Hotel Casa Loma

REDLANDS, CAL.

SPECIAL FALL RATES. JAS. S. AUSTIN, Manager.

Radium Sulphur Springs COLEGROVE, Los Angeles

TAKE BATHS AND LIQUID SUNSHINE

IT SPARKLES AND FOAMS LIKE CHAMPAGNE. Drink the most effective mineral water. It purifies blood, keeps you young, revivifies body. HOT BATHS cure Rheumatism, Constipation, Colds, Asthma, Paralysis, Diabetes, Stomach, Liver, Kidneys, Bladder, Blood Diseases, Female Troubles. Makes skin velvety, hair silken. Physician in charge. Water delivered. Take Melrose Ave. cars direct to springs.

GREAT NORTHERN RAILWAY

SPECIAL LOW RATES TO SPOKANE AND MONTANA POINTS
BEST ROUTE FOR ALL POINTS
Finest Scenery and Service
Get Illustrated Booklets and Full Information at
J. W. PHALON, T. F. & P. Agt., 561 S. Spring St.
Phones Broadway 1316; Home 1316

BALLOON ROUTE EXCURSIONS

$1.00—ONE WHOLE DAY FOR ONE DOLLAR—$1.00
101 MILES FOR 100 CENTS—30 Miles Along the Ocean
—Through Hollywood—Soldiers' Home—Santa Monica—Long Wharf, Port Los Angeles—Ocean Park—Venice—Playa del Rey—Moonstone Beach—Redondo Beach.
Experienced Guide With Each Car. Last Car Leaves Fifth Street Station, Between 4th and 5th at 1:30 P. M.

HOTEL MARYLAND

and Maryland Bungalows, Pasadena. D. M. LINNARD, Manager.

No Fog **MT. WILSON** P. E. Electric in Three Hours

Thanksgiving Dinner at noon. Times Information Bureau, Pasadena Office. Tel. F. G. Ross, Mgr., Bub. 5, Pasadena.

Arrowhead Hot Springs

GREATEST PLACE IN THE WORLD FOR THE CURE OF RHEUMATISM

ELSINORE Lake View Inn and Hot Springs
M. A. GARDNER, Mgr.

Overlooking Lake Elsinore. Swimming pool, mud, sweat, plain or tonic baths. Consulting physician. Curative properties of our springs the best obtainable. Autoists' half-way house to San Diego. The Times Free Information Bureau.

Bimini Hot Springs Hotel Los Angeles

The most curative thermal and hot mineral water, electric baths. Long distance telephone in every room. Free from dust, and no fog. 5c fare. Dr. C. W. Pinkham, Mgr.

ELSINORE, Bundy Hot Springs Hotel Now Open

Curative Hot Sulphur Baths under Hotel roof. Free concerts, home cooking a specialty. The Times Free Information Bureau. Address F. A. Amsbury, Headquarters for hunters.

Home 57011.

The HOTEL AT HOLLYWOOD

Situated midway between Los Angeles and the ocean. Write for booklet and rates.

HOTEL VIRGINIA, LONG BEACH, CAL.

Comfortable and homelike. Cuisine unsurpassed. Sports and amusements. Full description. CARL MAHR, Mgr.

Hotel Marengo, Pasadena Convenient to railway depots, churches and parks. $2.50 per day; $4.50 and up per week. American plan, $2 and up per day, $10 and up per week.

Los Angeles Hotels.

The Leighton Hotel

American Plan.
OVERLOOKING WESTLAKE PARK.
Rates on Application.
Leighton Hotel Co. G. D. Armour, Manager.

Hotel Ingraham

AMERICAN PLAN.

Ingraham and Bixel Streets. Delightfully situated away from the noise of the thoroughfare. A few minutes' walk from business center. Take Pico street cars to Bixel. BERNARD BEYER, Prop.

ALHAMBRA HOTEL

120 rooms, 50 baths, absolutely fire proof, richly furnished; rates very lowest. 316 N. Broadway, near Court House. Phone Main 8. JOHN B. LAUGHLIN, Manager.

City Restaurants.

PE GRILL
P.E. BLDG.
6th & MAIN STS

Noon merchants' lunch 30c
French dinner, with wine 50c
EUGENE MACHTIG, Mgr.

LEVY'S CAFE

Business Men's Lunch Daily in Grill, 40 cents including coffee, tea, beer or wine. Quick Service.

CAFE BRISTOL

You, who appreciate the unusual in Dinners, should allow us to serve you. You'll enjoy the results of our chef's labors. Music that will delight you.

ENTIRE BASEMENT H. W. HELLMAN BUILDING. Corner 4th and Spring.

Times Branch Office
531 South Spring St.

DIRECTORY OF OCCUPANTS

NORTHERN PACIFIC RAILWAY. G. W. McCaskey, G. A.
THE WABASH SYSTEM. Ross C. Clise, G. A.
SUNSET TELEPHONE. Public Pay Station.
C. H. LIPPINCOTT & CO. Hollywood and farm lands.
TIMES FREE INFORMATION BUREAU. Hotel, Resort and Travel Information and Literature.
BOOKLOVERS AND TARARD Libraries. W. C. Longden, Mgr.
TIMES-MIRROR CO. Times and Mirror.
AMES BROS. Real Estate and Insurance.
SAN JOAQUIN VALLEY Information Bureau, Fresno, Cal.
BOND DEPT. N. Y. CENTRAL CO.

...ports.

...Branch Office
...Free
...ion Bureau
...Spring St.
Telephone Exchange: MAIN 8300, Home 10571
...and Subscriptions
...served
...D RESORT BUREAU is for the accommodation of ...st and recuperation among ...shed regarding Hotels; their ...nsportation literature are kept on ...eaders can obtain here, in a few ...d in many instances longer to ...

...een Pasadena
OPEN
December 1st
...The Hotel has undergone a ...ents installed. Personal ...ining Room with special ...
...D BOOKLET.
D. P. SIMPSON, ASSISTANT

...e Tavern
...he sea. American plan, $2.50 ...otel or cottages. No ...Dept., Pacific Electric Ry., or ...information.

...on, 1909-1910
...sa Loma
...DS, CAL.
JAS. S. AURAND, ...

...'S COLEGROVE, LOS ANGELES
LIQUID SUNSHINE
...MPAGNE Drink the most ...you young, revivify, ...pation, Colds, Asthma, ...Bladder, Blood, Bright's ...ders. Physician in charge. ...rect to springs.

LOW RATES TO...
...E AND MONTANA POINTS
...UTE FOR ALL POINTS ...
...finest Scenery and Service.
...Booklets and Full Information ...
...T. F. & P. Agt., 605 S. Spring ...
...Broadway 1316; Home 21361

...ROUTE EXCURSION
...E DAY FOR ONE DOLLAR—...
...CENTS—36 Miles Along the ...
...d—Soldiers' Home—Santa Monica ...
...Los Angeles—Ocean Park—Venice ...
...stone Beach—Redondo Beach ...
...With Each Car, Last Car Leaves ...
...een 4th and 5th at 2:40 a. m. ...

...ARYLAND
...a. D. M. LINNARD, Manager.

...N
P. E. Electric to Sierra Madre
...formation Bureau, Peck-Judah Co.

...Hot Springs
...FOR THE CURE OF RHEUMATISM
...ew Inn and Hot Springs
M. A. GARDNER, Mgr.
...ed, sweat, plain and slunge baths ...springs the best. Rendered possible ...the Times Free Information Bureau.
The most curative ...for rheumatism; delightfully ... hot mineral water, steam ... telephone in every room; no ... duct, and no Upper Street-car ... fare. Dr. G. W. Tapp, ...

...Springs Hotel AND COTTAGES
...ort. Free conveying ...Information Bureau, 1st & ... ...nters.
Sunset Telephone

HOLLYWOOD
...e ocean. Write for booklets and ...

LONG BEACH, CA...
...ened. Sports and amusements of ...
CARL STANLEY, Mgr.
...enient to railway depots, ...
...which he had failed to ...
...of Taylor. The men ...
...frequently over this ...
...Thanksgiving drew their ...meeting again and ...each was wounded ...died almost instantly. ...miles from any rail-...unication.

...AMERICANS.
...FOR SWINDLING.
...RE TO THE TIMES.]
...v. 29.—Four men and a ...posed here as Amer-...but are alleged to ... of International ...rested today charged ...dealing and defraudng ...valued at $15,000 were ...home. The police claim ...from European ...of the men gave their ...Brooks of New York, ...to have been expelled ...and Jacob Hymen of

...BE DEPORTED.
...ALT FOR MURDER.
...NIGHT REPORT.]
...Nov. 29.—Natale Cas-...who was arrested ...charged with petty lar-...the County Jail wait-...office in Washington to ...he shall remain in this ...deported to Italy. Im-...after his arrest officers ...learned and discovered ...a term in prison in ...Today the charge of ...him was dismissed ...from a hearing before ...Griffiths of the United ...office in San Fran-...was forwarded to ...Casalagne is in jail ...

...L NECESSARY.
...ERS AT FIRE.
...DAY REPORT.]
...Pa.) Nov. 29.—A riot ...in the Central Po-...last night bringing ...of policemen to ...on beats on the ...in fighting more ...who were en-...ambulance to their ...rescue their sav-...Many of the men ...One woman ...infant from the ...crowd below. A ...child, which was ...of the inmates of

...SAN JACINTO HOT SPRINGS
...Modern hotel and bath house ...Wonderful baths. Trailers ... neighborhood. On the Banning ... resident. On the Road to ... Box 400, P. Taylor, Mgr., ... Box 400, Palm Springs, Cal. ... Hotels.

...ton Hotel
...Plan. ...TLAKE PARK. ...plication. G. D. Armstead, Mgr.

...graham
...PLAN. ...ated away from the noise and ... from business center. Take ... rop.

...A HOTEL
...of, richly furnished; rates ... ...urt House. Phone Main 7... ...N B. LAUGHLIN, Manager.

Times Branch Office
531 South Spring St.
DIRECTORY OF OCCUPANTS
...OUTHERN PACIFIC RAILWAY. ...G. W. McCaskey, G. A.
...HE WABASH SYSTEM. ...Chas. C. Clise, G. A.
...UNSET TELEPHONE ...Public Pay Station.
...H. LITTLEPUNCOTT & CO. ...Hollywood and farm lands ...
...OMES FREE INFORMATION ...formation and literature, ...
...OOKLOVERS AND TABARD INN ...rraine. W. C. Longhorn, Jr., Mgr.
...AMES-MIRROR CO. ...Times and "Want" ads. and subscriptions ...
...AKE BROS. "The America Plan" ...ests and hotel representatives. ...
...N JOAQUIN VALLEY INFORMATION ...Bureau, Lectures and ... ...Exhibition. J. W. Bowers, Mgr. ...
...ND DEPT. N. Y. CENTRAL ... ...CO.

IN ANCIENT ROME a wife could divorce her husband if his breath were impure. The daily thorough use of

Dr. Lyon's PERFECT Tooth Powder

not only cleanses, preserves and beautifies the teeth *without injury*, but imparts purity and fragrance to the breath, removing instantly the odor of tobacco.

...the burning building narrowly escaped death when they refused to leave their homes before securing their money. About sixty-five persons were made homeless by the flames which started from an overturned lamp, destroyed three buildings and caused a loss estimated at $15,000.

FROM HEIGHTS TO DEPTHS.

Once Queen of Pittsburgh Society Arraigned in Police Court for Drunkenness.

[BY DIRECT WIRE TO THE TIMES.]

CHICAGO, Nov. 29.—[Exclusive Dispatch.] Mrs. William Montgomery, who says she is the divorced wife of the former cashier of the Allegheny National Bank of Pittsburgh, now serving a fifteen-year sentence in Fort Leavenworth prison for having embezzled more than $1,000,000 of the bank's funds, was under arrest today on a charge of intoxication.

The woman was discharged late in the day by Judge Fake in the Harrison-street Police Court.

"I am guilty of drunkenness, judge," said the prematurely aged woman as she stood, haggard and nervous, before the bar, "but God knows that little is left for me in life but drink."

While waiting to be arraigned in the court, the woman, now known as Menora Doring, told of her rise from an immigrant girl to the place of queen in Pittsburgh society, with millions within reach, and a palace in which the aristocracy of Pennsylvania was entertained; of gay equipages and gorgeous gowns; then of being forced to work as a chambermaid in hotels and finally of being sent to the Bridewell to work out a $10 fine.

Mrs. Montgomery said that she saw in a trance that her "angel," as she called her former husband, would be killed in an attempt to escape from prison. She feared the vision was prophetic and, therefore, was anxious to see him.

ATTORNEY IS ACCUSED.

Under Arrest in Visalia on Charge of Defrauding Pioneer Woman of Property.

Charged with having obtained valuable alfalfa land by false pretenses from Mrs. Ella Webb, a pioneer resident of the Woodville district, John Hight, a Los Angeles attorney, is under arrest at Visalia.

Hight at the time of his incarceration in the Visalia jail told the Sheriff there that he was one of the most prominent attorneys in Los Angeles, and that he was a brother of the Assistant City Attorney of Long Beach.

Mrs. Webb told the officers that Hight first called upon her last February, representing himself to be the agent of a Los Angeles realty concern which was anxious to pick up country property. He asked permission to examine the title to her land. She produced a patent from the government, which she says Hight examined and declared to be worthless because of an error in the drawing.

He is alleged to have offered to patch up the error. He presented a document to Mrs. Webb, who, ignorant of legal forms, signed it. She noted a reference to $850 in the document, and called Hight's attention to it. He is alleged to have explained that he intended to buy the land as soon as the title had been cleared, and the sum mentioned was simply the first payment.

Hight left his address and disappeared. Mrs. Webb wrote several letters to this address, but received no reply. She then placed the case in the hands of the authorities. An investigation showed that she had signed away her property for a consideration of $350, and that the property had been transferred several times after Hight secured it.

Hight was arraigned in Judge Hall's court at Porterville yesterday morning and his preliminary examination set for December 11. Bail was fixed at $5000. He was remanded in the custody of Sheriff Lodge and placed in the Tulare County Jail, pending the affixing of signatures to the bonds in Los Angeles and Long Beach.

The bonds will be submitted to the Superior Court for approval and on that being obtained Hight will be released. He asserts that there is no cause for the action, and that the matter will be cleared up at the preliminary examination.

CRIME BRIEFS.

Body Found; Maybe Murder.

AUBURN, Nov. 29.—The body of a man named Wilson was found today in the road near Lander Station, and bullet wounds in the body indicate murder. Wilson was seen in the camp of a construction company near Colfax last night. The block man at Lander Station heard three shots, but paid no attention to them.

Youth Given Long Sentence.

MADISON (Wis.) Nov. 29.—George Benton, aged 19, who last week attempted to rob the People's Bank of Mazomanie, a few miles from here, was sentenced today to fourteen years in the State reformatory.

Church Official Short.

PITTSBURGH, Nov. 29.—William C. Lilley, former treasurer of the Pittsburgh Presbytery, was disappeared on September 29, is short to the amount of $21,024 in his church accounts, according to a statement given out today.

A FLOOD OF FROGS.

TACOMA (Wash.) Nov. 29.—[Exclusive Dispatch.] While returning from hunting near Puum Station, about fourteen miles south of Olympia, two hunters, Will Roseman, an employé of the State Land Office, and James Pennell, were in the midst of a shower of frogs, which made it nearly impossible for them to proceed on their way. The buggy in which they were riding was literally covered and the road almost became impassable on account of the slippery underfooting, the bodies of frogs tripping the horse. The men aver that it took them nearly an hour to make a mile before the flood of frogs ceased.

Hale and Hearty at 90

Mr. AQUILLA SHARP, 90 Years Old.

The oldest deer hunter of New Jersey, who is now 90, hale and hearty and possessed of all his faculties, is loud in his praise of Duffy's Pure Malt Whiskey, which has given him strength and vigor in his declining years.

Mr. Aquilla Sharp of Ocean City, N. J., enrolls himself as one of the many thousands who have been kept young by the use of the great elixir of life as his only medicine.

"I am a man nearly 90 years of age, and have used Duffy's Pure Malt Whiskey to build up and sustain my strength in my old age.

"Every old person needs some tonic medicine, and I know of none better. It does all that you claim for it and more." Mr. Aquilla Sharp, Ocean City, N. J.

Duffy's Pure Malt Whiskey

is invaluable for overworked men, delicate women, and sickly children. It strengthens and sustains the system, is a promoter of health and longevity, makes the old feel young, and keeps the young strong.

CAUTION—When you ask your druggist, grocer or dealer for Duffy's Pure Malt Whiskey be sure you get the genuine. It's an absolutely pure medicinal malt whiskey and is sold in sealed bottles only—never in bulk. Look for the trade-mark the "Old Chemist," on the label, and make sure the seal over the cork is unbroken. Price $1. Write medical department. The Duffy Malt Whiskey Co. Rochester, N. Y., for a free illustrated medical booklet and free advice.

HUNDREDS ARE READING
"THE MIRACLE TREE"
It tells graphically what you have wished to know about eucalyptus. It is the open door of opportunity. Send for it today. It is FREE.
AMERICAN FORESTRATION CO.
414 Security Building, Los Angeles, Cal.

WAKING UP.

TO ALLOW ALIENS TO OWN LAND.

JAPAN MAY REVOKE HERMIT LAW IN NEXT TREATY.

Influential Editor Declares Revision Will Come and Cannot See Anything But Benefit in the Change. Thinks Japs Can Hold Own Against Any Competitors.

[ASSOCIATED PRESS DAY REPORT.]

SAN FRANCISCO, Nov. 29.—A revision of the imperial laws of Japan, which will extend to aliens the privilege of owning property in fee simple for agricultural and other purposes, will be the chief consideration in the next treaty that is consummated in Japan with another nation, according to M. Zumoto, proprietor of the Japan Times of Tokio, the close friend of the late Marquis Ito and one of the big figures in the present day public life of the island empire.

Zumoto's expression is one of international significance, reflecting, as it does, the representative trend of public thought in Japan and for the first time clarifying a perplexity which for years has been one of the chief bones of contention between Japan and the outside world.

The editor is a member of the Japanese commercial commissioners' party which is visiting here during its last few days on United States soil.

"Ever since the days of isolation," declared Zumoto yesterday, "we have been taught to believe that the foreign or occidental world sought to obtain supremacy by gaining possession of the public lands. Consequently we have been somewhat conservative in our ideas of the administration of lands. We do not permit aliens to own our lands, but we do permit them to use the surface soil for almost any purpose under leases, which may be extended over a term of 900 years. I believe that by permitting foreigners to own land in our country, the nation would derive many advantages and I have been able to appreciate under what conditions such an arrangement would prove derogatory to us.

"So I have strongly advocated a change in our system, which will permit foreigners to come into our country and to acquire title to our lands. In an agricultural sense the foreigner, although he might have the keenest acumen, could in no wise place the Japanese at a disadvantage and instead of believing that it is necessary to retain our lands and their products absolutely for the Japanese, I contend that the nation would be aided if the alien were permitted to own property. The cheap labor and the economical living of the Japanese would have the effect of equalizing the competition.

"When the time comes for Japan to consummate a new treaty with one of the other nations, I am confident that the matter of foreign ownership of lands will be the chief consideration."

Martin A. Knapp, chairman of the Interstate Commerce Commission, and Charles P. Nail, United States Labor Commissioner, reached St. Paul, Minn., yesterday to hear arguments in the dispute between the switchmen's union and the managers' committee representing the railroads of the Northwest, relative to a demand by the switchmen for an increase of about 20 per cent. in pay.

Great Values in **Silverware**
We make a specialty of high grade silver and are headquarters for all the newest and most exclusive silverware creations. Whatever your silverware needs may be, you will find an inspection of our stock both satisfactory and profitable. Welcome.
J. ABRAMSON
Jeweler and Silversmith
404 So. Broadway

The Best Clothes, the Fairest Prices
Shields & Orr
TAILORS
201-205 Delta Building
426 South Spring Street

UNIQUE
Cleak and Suit House
245 South Broadway

The Lucore Piano, made in our own Chicago and Los Angeles factories, is built especially to meet Pacific Coast climatic conditions; the ideal, perfect instrument.
Lucore Piano Co
W. 7th, Cor. Hope, Opp. Postoffice.

Vapo-Cresolene
(Established 1879)
An inhalation for
Whooping-Cough, Croup, Bronchitis, Coughs, Diphtheria, Catarrh.
Cresolene is a Boon to Asthmatics.
Does it not seem more effective to breathe in a remedy for disease of the breathing organs than to take the remedy into the stomach?
Cresolene cures because the air, rendered strongly antiseptic, is carried over the diseased surfaces with every breath, giving prolonged and constant treatment. It is invaluable to Mothers with small children.
Those of a Consumptive Tendency will find immediate relief from Coughs or inflamed Condition of the throat.
ALL DRUGGISTS.
Send postal for descriptive Booklet.
Vapo-Cresolene Co.
180 Fulton Street, New York.

Home 10571 Sunset-Broadway 4944
Broadway Department Store
BROADWAY COR. 4TH. LOS ANGELES. ARTHUR LETTS

Big Purchase of Manufacturers' Samples of Handbags in This Sale

Bags at $1.00
These of embossed calf, seal grain or patent leathers, in fancy or staple style. Worth considerably more. Today, $1.00. Aisle 4.

This certainly was an opportune purchase from the viewpoint that handbags are one of the most acceptable Christmas gifts for women. This purchase, brings to you many of the newest styles in handbags at about one-third off the cost you would regularly pay. Some are slightly soiled, as they are samples. Here are four of the items:

Bags at $3.00
Beautiful Sea Lion grain bags, with German silver frame. Bags of genuine English pigskin, suede leather, with jet trimmings. Real morocco and alligator bags, and still others of sapphan, walrus and fancy calfskin. Whether staple or novelty shapes you desire, they are included in these regular $3.50 to $10.00 values. Priced in this sale at $3.00.

Bags at $1.75
These comprise suede bags with soutache braid trimmings, extra fine walrus grain bags, bronze bags, embossed seal bags and morocco styles. Only one or two of a kind, including values from $2.25 to $3.75. Today, $1.75.

Bags at $1.25
There is a variety at this price equally as attractive as those above mentioned, including $1.50 to $3.00 bags at $1.25.

Noteworthy Features From Silk Dep't

One Big Feature Yard at 49c
Including 19-inch Taffetas in plain and fancy effects, 19-inch Fancy Silks, 19-inch Liberty Satins, in the newest colors. Such beautiful silks are seldom seen. Priced 49c. Second Floor.

Another Important Item, Yard at 69c
Among these are 23-inch Barre de Sole, 19-inch Diagonal twills, 27-inch fancy taffetas, pongees, messalines. You will be able to choose from the very newest of fall and winter shades in this sale at 69c yd. 2nd Floor.

First 20 Contestants Up to and Including November 26th.

GIRLS—	BOYS—
Eva Moulton	Jack Bower
Helen Sumption	Maurice Ferguson
Hazel Drake	Linus Thompson
Mary Drake	Curtis McGhan
Margaret Dubois	Hudson Davis
Pearl Cederquist	Francis Jones
Ruth Robinson	Robert Morrison
Emma Linthicum	Laurence Parsons
Veva Langley	Genie Gill
Velma Murphy	Kingdon Hicks
Bertha Shields	Willard Spain
Gussie Simon	Frederick Sievert
Ethel Hull	Dale Imes
Lottie Crikelair	Frank Darr
Katie Grumann	Myron McCauley
Alberta Ayres	Loyal H. Peterson
Emily Mumford	Arthur E. Williamson
Dorothy A. Upton	George Pfirmann
Marie Lohlker	Teddy Page
Agatha Restovich	Jas. William Fisher

17 Pounds Potatoes Fancy Irish 25c

Sweet Potatoes—Fancy, 5 lbs	12c
Onions—Fancy Yellow, 5 pounds	12c
Beets, Carrots or Turnips—3 bunches	10c
Apples—Fancy Bellefleur, 1lb. for	5c
Cranberries—Fancy, quart for	10c
Smoked Salmon or Halibut, pound for	25c
Mackerel—Fancy Norway, each 15c	10c
Raisins—Fancy Seeded, 2 Packages	25c
Butterene—Armour's, 2 pounds	38c
Eastern Cheese—Full Cream, lb.	20c
Ripe Olives—Fancy, Gallon Can	$1.00
Apples—Fancy Evaporated, 2 lbs.	25c
Orange, Lemon or Citron Peel—Lb.	20c
Currants—Recleaned, pound for	12c
Chestnuts—Imported, pound for	20c
Figs—Imported Layer, pound	25c
2 Lbs. Choice Tea—English Breakfast, special at	35c
3 lbs. Coffee, Broadway Special	70c
Mixed Nuts—Best, pound for	20c
Snider's Catsup—Pint Bottle	20c
Baking Powder—Rumford's, Lb. can	25c
Saratoga Flakes—2 packages for	25c
Flour—Seek-No-Further, 49-lb. lb. Sack, special At	$1.45
Egg-O-See, Wheat or Corn Flakes, 3 pkgs. for	40c
9 Lbs. Sugar (Cane) on order	50c

Palace Hotel
SAN FRANCISCO
Reopens
DECEMBER 15, 1909
In an entirely new building on the old Market st. site
Reproducing at a cost of more than $10,000,000 all the famous features, conveniences and facilities of the old house, with many others exclusively its own.
Under the same old world renowned management
PALACE HOTEL COMPANY
John C. Kirkpatrick, Managing Director
Los Angeles representative, B. M. Tuttle, 553 S. Spring St.

3-C Laundry
Best service, smartest prices. 12 uptown offices.

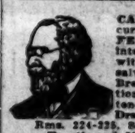

CANCER cured without the knife; FEE $10. All Skin Cancers, internal and external, cured without knife, plaster or salve. No mutilation in Breast Cancers. Consultation free, 9 to 4. Lady attendant.
Drs. C. G. Garrison & Co.
Rms. 224-225, San Fernando Bldg., Fourth and Main, Los Angeles.

"THE LEADING MILLINERY HOUSE OF LOWER BROADWAY"
SCOFIELD MILLINERY CO.
737 SOUTH BROADWAY

IRIS COFFEE
½-1-3-5 lb. PACKAGES
HAAS BARUCH & CO.

ROGERS' TEASPOONS
49c a Set—Worth $1.25
CENTRAL DEPARTMENT STORE
609-619 S. Broadway

BETTER SHOES FOR LESS MONEY
Hollander & Funke
The Family Shoe Store.
428 South Broadway

Chas. W. Ennis
245-247 South Spring Street
Selling Agents for John B. Stetson Hats..... $4 up

Clothing, Furnishings, Hats
—On Sale NOW
Any Business Suit in the Store
Every Overcoat in the Store at

Our stock is just a little too heavy this close to Christmas, so in order to carry out our well-known policy of disposing of every garment during the season in which it belongs, we announce our famous Winter Reduction Sale slightly earlier than usual. You all know the high grade of merchandise we sell, and it is scarcely necessary to remind you of the fact that our regular selling prices are invariably lower than other stores' sale prices on apparel of equal worth. Do not wait until Christmas for that new suit and overcoat. We urge you to buy now and reap the benefit of this bona fide saving of one-fourth our usual low prices. A Square Deal an absolute certainty. Satisfaction guaranteed.

25% DISCOUNT

SPORTING NEWS, LOCAL AND TELEGRAPHIC.

REAL FIGHT.

Y CITY PET PROVES EASY.

gast Has Advantage of Entire Battle.

ls to Land a Knockout on Lew Powell.

cenity Rounds of Vicious and Fast Slugging.

[BY DIRECT WIRE TO THE TIMES.]

SAN FRANCISCO, Nov. 29.—[Exclusive Dispatch.] Ad Wolgast earned the twenty-round decision that Referee Jack Welsh gave him at the end of his fight with Lew Powell at Dreamland Rink tonight.

For viciousness at in-fighting the equal of the eastern lad has not been seen since the days that Terry McGovern climbed through the ropes, and, although his boxing was not on a par with that of Powell, his aggressiveness easily gained him his victory.

The San Franciscan, although he made a good stand at various stages of the fight, and notably in the nineteenth, was signally lacking a punch and was extremely tired from the body punching that he had received from the start to finish.

Wolgast, for that matter, did not show the punch which has been credited to him in the past, and, without taking away from him any of the glory he should receive, it can be said that he will have to deliver his blows with far more force to have a chance at the lightweight championship.

That Wolgast is a scrapper who can stand a deal of punishment and a lad with a remarkably good left can be said for him. He knows little of judgment, but his work is circled around the one word "fight." His famous kidney punch, a blow delivered with the right while in a clinch and sent with a crash against his opponent's back, had much to do with weakening Powell at the outset, and from that beating the local man never fully recovered.

From the standpoint of boxing the match was far from being altogether a success. There was too much clinching, and too much work in the clinches. As a fight, however, it was one of the best that Dreamland Rink has witnessed. Neither man gave an inch, and it was when they were head to head that much of the battling occurred. In this work Wolgast was clearly Powell's master.

Powell seemed utterly unable to stop the swinging right to the kidneys, and, although he blocked cleverly from the short-arm jolts, far more cleverly than those any distance from the ring could appreciate, enough of them landed to have their effect.

In a word, Powell was not strong enough for the stocky German, who, the more he was punched about the face, the more he came back for those rallies that sent Lew to cover. And, to those who figured that Powell would jab and cut Wolgast about the face with his left, the work of the Michigan scrapper with his own left was a revelation. He, too, could jab when he pleased, and more than once his glove left its mark on Powell's face.

WOLGAST FRESHER.

Here, too, the San Franciscan was a disappointment. With a far better right than Wolgast he should have tried more with that member, but it might as well have been tied to his side for all the use he made of it. Both men were well tired at the close, but Wolgast was the fresher of the pair when the last round was over and Welsh had raised his right hand in token of his winning the contest.

There were rounds, of course, in which Powell made a showing, but they were few and far between. Wolgast easily rushed his way through fifteen of them for a lead, and of the balance Powell could look for nothing more than a draw of two. With absolutely no punch worth the mention, and unable to stop Wolgast, it was largely a case of whether Powell could last the contest out. That he did is to his credit, for there was no effort to stall and save himself for future rounds.

"All we've got to say," declared Tom Jones after the battle, "is that Wolgast is open to fight any lightweight in the world, but the weight must be 133 pounds ringside. Only one more fight and that the one with Picato in Los Angeles, upon which we have agreed, at anything but ringside weight.

"Wolgast has traveled from coast to coast, and has shown them a few things about fighting. Powell is a tough lad, and there is worth of credit in winning from him."

Right from the start of the first round Wolgast showed the spectators who were crowded into the rink that he was to surprise them. With his head nestling upon his upraised right a difficult mark to shoot at, he fairly surprised Powell with his wicked rushes. Into a clinch the two lightweights came, and in the midst of it Wolgast jolted Powell with a left hook that took the flesh from his nose and caused that member to bleed for the balance of the fight. It caused Powell a world of trouble for the remainder of the battle, as it bled constantly.

Clever as Powell is, he seemed unable to stop Wolgast's rushes, and coming out of clinches, the Milwaukee lad had the advantage every time, landing fierce uppercuts and body blows. His kidney punches were the fiercest seen here since Joe Walcott fought Gans in the old Mechanics' Pavilion years ago.

San Francisco fans, after seeing Wolgast in action, were agreed that Los Angeles had not praised him too highly. Many believe he can whip Bat Nelson in a finish fight or in twenty rounds.

POWELL FAVORITE.

Powell was the favorite at odds of 10 to 8 and he was backed for thousands. It was conceded by all that Wolgast, after his showing against the Californian, is the legitimate opponent for champion Nelson.

The fight tonight was remarkable for the terrific clip the fighters maintained and the disinclination at any time to break ground or shirk punishment.

Old ring followers said after the fight that not since the days of George (Kid) Lavigne had a fighter created the impression left by Wolgast. His speed, endurance and aggressiveness were marvelous, while Powell's punches had little if any effect on him.

Powell's face was badly disfigured at the end of the contest and his body also showed evidence of Wolgast's punches. Wolgast did not go scot free, his left eye being badly swollen, his lips split and his nose somewhat lacerated.

FIGHT BY ROUNDS.

ASSOCIATED PRESS REPORT.

First round—Powell opened the battle with a stiff left punch to the face and the men mixed furiously at close range, Wolgast peppering his antagonist's face with short arm lifts and rights. The men fought in close, clinch following clinch, during which Wolgast rocked Powell's head with left and right swings delivered at close range. Powell drove a hard short-arm right to the head, but Wolgast almost drove his opponent through the ropes, landing half a dozen hard smashes to the face that started the blood flowing from Powell's nostrils. It was Wolgast's round.

Second round—Wolgast flung his right five times over the kidneys as the men locked arms. He fought almost exclusively at close range and Powell did not seem to be at home at this sort of milling. Wolgast swung right and left to the face and kept up a constant chatter with his seconds. The Milwaukeean waded in, landing hard lefts and rights to the face and jaw, and Powell backed away against the ropes with a serious expression on his face. The round ended with Wolgast landing almost at will. Powell went to his corner with his nose bleeding profusely.

Third round—Wolgast continued to force a hurricane pace and fairly bewildered the Californian with his rapid-fire drives delivered at close range. The men locked heads in the center of the ring with Wolgast swinging hard time and again over the kidneys. Powell sought to protect himself and the referee broke the men from a clinch. Wolgast forced his man around the ring and against the ropes, landing right and left swings at close quarters. Powell seemed to be at sea and up to this time experienced great difficulty in solving his wriggling opponent's mode of attack. It was Wolgast's round.

Fourth round—After an exchange of lefts, Powell drove in two vicious lefts to the jaw that forced the easterner to clinch. The men continued to battle on, half-locked and head to head. Wolgast then smashed Powell's stomach with a powerful right and then brought his right twice around the kidneys with great force. As the men broke, Powell planted two rights on the face, forcing Wolgast against the ropes. The latter then cut loose and, closing in, uppercut with right solidly on the jaw. Powell's stock went up a trifle in this round.

BOUNCES OUT.

Fifth round—Wolgast came up like a jumping-jack, but was met with a straight right and two lefts on the face and then they fought to a clinch. Wolgast swinging two hard lefts to the jaw and forcing Powell against the ropes. A mid-ring rally followed, each landing left and right short-arm punches on the face. Wolgast then shot a straight left to the face and swung a right over the kidneys. The easterner shot two straight lefts to the face and took in return two left punches on the mouth. Wolgast's round.

Sixth round—Powell forced the fighting and had Wolgast swinging wildly as they closed in. A series of clinches followed and, as the men separated, Powell sent in two lefts to the face. Some ineffective close-range battling followed, and the round ended in a clinch with Wolgast forcing matters at close quarters.

Seventh round—Wolgast rushed in, lunged out with his left and Powell slipped to the floor, more, however, from the effects of Wolgast's rush. Fighting head to head, Wolgast swung relentlessly with right and left, frequently catching Powell on the jaw. Blood again spurted from the Californian's mouth when they broke from the clinch. Wolgast fought constantly at close range and kept Powell on the defensive until the round ended. Wolgast's whirlwind style of fighting puzzled the California, who seemed unable to do any effective work.

Eighth round—Wolgast danced around, and finally hooked his left to the stomach with great force. He clearly outfought the Californian, particularly in the close-range work. Wolgast chopped right and left to the jaw, and then sent three lightning left jabs to the mouth, forcing Powell to clinch for protection. Suddenly Powell swung his left, and it caught Wolgast on the ear with great impact. Powell followed it with a straight right to the face, and the round ended. Wolgast had the advantage.

FURIOUS PACE.

Ninth round—The men rushed in close, and fought at a furious pace. Wolgast swung a hard right over the kidneys, and received a stinging left on the face. Wolgast taunted Powell continually, and then smashed him at close quarters with a volley of rights and lefts to the jaw, and Powell broke ground rather unsteadily. Wolgast landed time and again with short arm blows to the head, and Powell's face was bloody as he took his seat. Wolgast's round.

Tenth round—Wolgast hammered at Powell's face as he rushed in and drove the Californian against the ropes with a succession of right and left chops. He outfought and outboxed Powell completely. Powell met his man with a straight left, to which Wolgast replied with several powerful lefts and delivered at close quarters. Up to this stage Wolgast had things his own way, but seemed to lack the knockout punch.

Eleventh round—They rushed at each other like angry bulls, Wolgast wrestling his man to the ropes. As they fought in mid-ring they exchanged several hard rights to the jaw, with Wolgast's punches doing the greater execution and starting the blood spurting. Powell closed in, covering up. He then rushed the Milwaukeean against the ropes, landing solidly twice, once on the body and once on the face. The bell closed another Wolgast round.

Twelfth round—Powell surprised Wolgast by landing two vicious lefts straight on the jaw. He followed this up with two right-arm punches, and Wolgast seemed content to clinch. Powell then brought the crowd to its feet by landing right and left with great force on the jaw. Wolgast fought back savagely, and landed a telling right swing on the mouth, starting another stream of blood. A furious rally followed, both men landing often. Powell drove a straight left to the jaw, and as they clinched uppercut with right on the jaw. Wolgast retaliated with a straight left to the jaw, and it was nip and tuck to the end of the round, Powell, if anything, landing the harder and cleaner blows.

ADS BAD EYE.

Thirteenth round—Sparring continued for a minute, until Wolgast landed two solid lefts on the solar plexus that caused Powell to wince. Wolgast chopped fiercely with right and left, landing repeatedly on the head and body. Wolgast drove his left with great force to the head and body as the round ended. Wolgast's round. Wolgast's left eye was badly swollen.

Fourteenth round—Wolgast slashed out with his left time and again, catching Powell on the face. Wolgast then uppercut with terrible force with right on the jaw, and followed this with straight lefts to the face. Powell smashed at Wolgast repeatedly with left, but his blows lacked steam. Wolgast drove in several right and left swings as the bell rang.

Fifteenth round—Wolgast landed frequently on the body and head. They were all sent in at close quarters and Powell did not seem to mind them much, though compelled to act solely upon the defensive. Wolgast battered his man over the heart with two short-arm rights and lefts were sent in quick succession to the face and head. Wolgast had the advantage of a featureless round.

Sixteenth round—Wolgast rushed in, apparently as fresh as at the start, despite his aggressiveness. They clashed in mid-ring. Wolgast rocking Powell's head with left and right smashes. Powell appeared groggy at this stage but fought back with all his remaining strength and Wolgast was compelled to defend himself from the Californian's swings, several of which reached their mark with great force. Wolgast's round.

ALL WOLGAST'S.

Seventeenth round—Powell opened with two lefts to the jaw, but Wolgast planted several right swings on the body and head as an exchange, forcing Powell to clinch. They exchanged long range lefts to the jaw. As the round ended Powell sent a powerful right straight to the jaw. Wolgast had the advantage, however.

Eighteenth round—Both came up dancing and Powell raked his man's face with two lefts sent in at long range. Powell shot his left to the jaw and followed this with a right haymaker. Wolgast then smashed with right and left on the jaw, Powell countering with a left to the face. Powell took his seat with a badly disfigured and bleeding face.

Nineteenth round—Wolgast came up fresh as ever and forced matters. A series of clinches followed and then Powell swung his right hard on the jaw. Wolgast uppercut with right to the jaw, which he followed with two stiff lefts to the mouth and nose. Wolgast fought Powell to a corner, where he landed ceaselessly with short-arm lefts and rights, and the bell found Powell clinging to his man to escape punishment.

Twentieth round—The men shook hands and went at it hammer and tongs, Wolgast wrestling his man around the ring. As they broke, Powell delivered a straight right to the jaw, but Wolgast forced him across the ring by sheer force and backed him against the ropes, where Powell slipped to his knees. He was up in a moment. As they broke each sent his right to the jaw. Wolgast swung his left to the jaw and forced Powell against the ropes, the latter fighting back determinedly.

The round and fight ended and Referee Jack Welsh immediately awarded the verdict to Wolgast. The decision was greeted with tremendous cheering.

HEAVIES ARE ON.

LOCAL CARD FIGHT TONIGHT INCLUDES GOOD SCRAPPERS.

Tonight's fight card at McCarey's pavilion is:

Chester Moss and Ed Higuar, four rounds.

Al Rogers and Jack Boyd, six rounds.

Gene McGovern and Joe Livermore, six rounds, 125 at 3.

Marty Kane and Kid Cleveland, ten rounds, 117 at 3.

Joe Willis and Jack Geyer, ten rounds, heavyweights.

The Geyer-Willis heavy event, the main go of McCarey's weekly fight offering, tonight at the Naud fight shop, is occasioning no small comment from the regular patrons of the ringside, who expect to see the sluggers in a rattling good mill for ten rounds. The heavy event is another of the elimination scraps which McCarey is promoting, and the winner will in all probability be matched to fight Jim Cameron.

Both the heavies on tonight's card put up a slashing good fight in their last appearances at the Naud ring, and there is little choice between the pugs. Willis has a punch in either hand. Geyer is thoroughly aggressive, and never backs up. He can probably hit harder, and can stand more punishment. Geyer has trained a good deal with Cameron, and is in excellent shape for a tough scrap.

Kid Cleveland, that will o' the wisp to hit, is carded to tackle Marty Kane, who is rated as a fast, clever boxer and fair hitter. Cleveland as usual is confident before the fight. He thinks his all-round cleverness will carry him through a winner, and is not worrying about the long end of the purse.

Of the prelims the most promising bout appears to be between Al Rogers and Jack Boyd, who will mix for six rounds. Rogers is one of the toughest youngsters who has been fighting at the pavilion this year, and is scheduled to take all Boyd can hand him. Boyd is no slouch, however, and may surprise Al before the last ring.

Gene McGovern will have another chance to boost his local ring record against Joe Livermore, and the fans expect a slashing bout. McGovern has several good scraps to his credit, and he is anxious to beat Livermore. He will have to fight a good deal harder than in many of his other scraps, however, for Joe can stand the gaff about as well as any of the local youngsters, and at the same time fights very aggressively.

Chester Moss and Ed Higuar will appear in the curtain raiser, and the event has the "makings" of a good bout. Moss has none too much science but carries a "haymaker," which sometimes reaps a harvest. Higuar is aspiring to climb out of the prelim class, and will doubtless put up a good fight.

STAR ATTRACTION.

JACKRABBIT ENTERS FIRST IN SIX-HOUR AUTO EVENT.

THE Apperson Jackrabbit is the first entry received by Walter Hempel for the big six-hour race which will feature the next motor card to be held under the auspices of the Los Angeles Motor Racing Association at the Ascot speedway, Sunday, December 12.

Other cars which are expected to enter the long grind are the Isotta, Palmer-Singer, Stearns, Corbin, Sunset, Cadillac and Maxwell. All these cars except the Maxwell have shown their mettle in Ascot racing meets, and the card should furnish a rattling good contest.

Clarence Smith drove the Maxwell over the course of the Redlands hill climb on Thanksgiving Day in remarkably fast time. The same car made a good start in the Oakland speed carnival, being eliminated in the final event when it threw the flywheel. The performance of the car at Ascot would be watched with considerable interest.

The Apperson, first to enter the six-hour contest, is thought by many to have a long lease on the winning end of the purse. The same car won the Santa Monica road race in record time, and more recently captured the honors in the Redlands hill-climbing contest. Hanshue is to handle the fast Jackrabbit in the Ascot grind, and with his valuable experience to aid him "Han" should give the fast Stearns and Isotta a great race for the money.

The entrance of the Apperson practically guarantees the appearance of the other fast cars, and before the end of the week at least a half-dozen should be on the lists. The event is to start at 10 o'clock in the morning and will finish at 4 o'clock in the afternoon. This arrangement will give the racers plenty of time to complete the grind before darkness makes the going dangerous.

Bert Dingley may drive one of the cars in the race. Dingley is said to be getting the racing fever pretty strong again, and it would not be surprising if the crack driver should make a contract to appear. His entrance would insure a great performance.

NATIONAL CHAMPIONSHIP.

Local Motorcycle Club to Pull Off Postponed Meet Next Sunday at Ascot.

Interest of local motorcyclists is centered in the F.A.M. five-mile championship, which is to feature the fifth annual meet of the Los Angeles Motorcycle Club at Ascot Park next Sunday. The races were postponed from Thanksgiving Day on account of the rain, and with the track in much better condition records should be broken.

This is the first time in the history of motorcycle racing in California that a national championship event has been awarded to a local club, and is taken to show that the Los Angeles organization is ranked among the strongest in the country.

"Fearless" Balke is expected to capture the F.A.M. event, with his fast Merkel motor. Balke has circled the track in minute time in recent trials, and should make a great race with his seven-horse-power motor. Frank Loge and Hubert Kittle will both ride Indians in the event. Loge has improved considerably in recent races, and with a faster machine should give Balke a hard race.

"Dare Devil" Derkum is to ride an exhibition mile in an endeavor to beat the track record, and will also compete in the five and ten-mile professional events against Whittler of Salt Lake and Art Mitchell. Whittler has been breaking records on the Mormon City oval, and is said to be one of the most consistent performers for speed on the eastern saucer.

There will be eleven events, ranging from two miles to the final half-hour event in which there are seventeen entries.

Detroit Team Wins.

MATANZAS, Nov. 29.—The Detroit Americans defeated the Matanzas baseball team today, 14 to 7.

Fit For A King

No finer all-Havana cigar can be made than the Optimo. It's a royal smoke.

Only the choicest, most fragrant Vuelta Abajo leaf is used—bought by our experts in the fields of Cuba.

Mellowed by our own methods and made by the finest cigarmakers we can hire in Cuba.

Test this delightful, free-burning cigar today.

Optimo Cigars

At any good store
From 3 for 25c up

Klauber, Wangenheim Co., Distributors, Los Angeles, Cal.

ALL ARE FIRST.

TRIPLY TIED IN BILLIARDS.

Cline, Sutton and Demarest Each Win Four.

To Play Off Final Series for Big Honors.

Frenchman Again Loses and Slosson Drops.

[ASSOCIATED PRESS NIGHT REPORT.]

NEW YORK, Nov. 29.—A triple tie for the world's professional 18.2 balk line billiards championship resulted from today's play in the tournament at Madison Square Garden. In the afternoon George Sutton of Chicago defeated Firmin Cassignol, French champion, and tonight Calvin Demarest of Chicago, won from George Slosson, the New York player.

The two winners of today, therefore, are tied with Harry Cline of Philadelphia, each having completed his schedule with four games won and one lost. The standing of the six contestants for the championship follows:

Name	Won	Lost	Per Cent.
Cline	4	1	.800
Sutton	4	1	.800
Demarest	4	1	.800
Slosson	1	3	.250
Cassignol	1	4	.200
Cutler	0	4	.000

One game is still to be played in the regular series between Slosson and Cutler. This will be decided Thursday afternoon while the triple tie for first place will be played out in three games, Demarest playing Cline Wednesday, the loser of that match playing Sutton Thursday, and the winners of the two matches playing on Friday.

The Demarest-Slosson match tonight was a close argument for the first half of the game but in the latter half Demarest scored heavily, going out in the thirty-second inning with a brilliant unfinished run of 32 and winning by a score of 500 to 364.

Slosson made a remarkable run of 123 in his eleventh, finally missing a three cushion try by the narrowest margin. This sent the Slosson score up to 191 against 115 for Demarest, but the Chicago player overcame this lead with a series of two figure runs and kept his lead for the rest of the contest.

Demarest played rapidly and brilliantly throughout the contest, making his final run of 82 in less than eight minutes. Score:

Demarest: 1, 1, 3, 0, 44, 1, 23, 25, 6, 0, 11, 30, 14, 42, 21, 19, 25, 1, 10, 10, 1, 28, 8, 9, 0, 49, 1, 0, 32, 2, 82—500. Average, 15 20-32; high runs, 82, 49, 44.

Slosson: 4, 0, 14, 0, 0, 0, 4, 21, 23, 2, 123, 1, 10, 5, 0, 25, 1, 33, 2, 0, 9, 7, 10, 9, 3, 35, 12, 2, 1, 1, 7—364. Average, 11 23-31; high runs, 123, 35, 33.

Sutton defeated Cassignol at the afternoon game by a score of 500 to 467. The French champion began his game brilliantly, gaining a heavy lead on Sutton in the fourth inning by a run of 125, followed up in the fifth by a run of 75. Sutton added only seven points to his score in the next five innings, but began a series of two figure tallies in the eleventh, taking the lead from Cassignol in the fifteenth.

Sutton held his advantage until the twentieth, when Cassignol made a run of 94 and took the front for a single inning, until Sutton regained his place with a tally of 47. The game ended in dull fashion in the 25th inning. Score:

Sutton: 6, 2, 25, 57; 17, 1, 0, 2, 3, 1, 61, 4, 40, 76, 34, 3, 74, 5, 2, 25, 47, 0, 1, 5, 9—500. High runs, 76, 74, 61; average 20.

Cassignol: 3, 9, 5, 125, 75, 34, 1, 1, 2, 0, 2, 64, 0, 1, 2, 12, 14, 3, 94, 11, 1, 4, 2—467. High runs, 125, 94, 75; average, 18 17-25.

The New Rambler

The car for particular motorists who admire dignity and comfort, without extravagance in cost.
5-Passenger 34-H.P. Car $1950.
7-Passenger 45-H.P. Car $2650.
W. K. COWAN, So. Cal. Agt.
1140-42 So. Hope St.

Randolph Trucks Best Commercial Car on market. Built for "strenuous" work. Ask for demonstration. Schwaebe-Atkinson Motor Company. 1002 So. Main Street. Phones: South 47. Home 22088.

Regal Immediate delivery, 1910 line of the greatest light 4-cylinder car on the market. Price $1350, factory equipment; $1500 fully equipped. A splendid chance for live sub-agents. BIG 4 AUTOMOBILE CO. C. S. Anthony, Proprietor. 1203-3 So. Main St.

Renault The car guaranteed for life. Constructed especially to meet the requirements of American roads. RENAULT AGENCY, R. J. LEAVITT, Manager. 748 S. Olive St.

Royal Tourist 1910 The easiest riding car in the world. A demonstration proves. We are ready, are you? MOUNTAIN & CARRIGAN, 1006 South Olive Street. F1157, Main 8967.

R & L Electrics "THE PERFECT CONTROL." R. & L. COMPANY, Cal. State Agcy. 1044 S. Main, Junc. B'way and Main. Phones—F1045. Main 5339.

Sterling A. N. JUNG MOTOR CAR CO. Temporary Location 1213 South Main St. 1910 MODELS ARE HERE.

Stearns MOTOR CARS. C. C. SLAUGHTER MOTOR CAR CO. 1026 South Olive Street. Phones—Home 10523, Sunset Main 1614.

Stein Lap-Lock Tires A new pneumatic tire of merit. Get our prices. Coast agents wanted. 804 S. OLIVE ST. F2655.

Stevens-Duryea Eastern Motor Car Co. New Agents. New Home 825-7 S. Olive St. Home F2965; Main 2965. (Mfg. by Stevens-Duryea Co.)

Studebaker The Car That ALWAYS MAKES GOOD. LORD MOTOR CAR CO. 1032-8 SO. OLIVE.

Thomas Champion Stock Car of the World. 1910, Model M, six-cylinder, fully equipped, $3500. WILSON & BUFFINGTON, 842-44-46 So. Olive St.

Tourist Come and See Them Made. A HOME PRODUCT. California Automobile Co., Successors to AUTO VEHICLE CO. TENTH AND MAIN STREETS.

Waverley Electrics 1910 Cars are here. Your inspection invited. W. A. Evans, Agent. 1675 W. Washington St., Los Angeles, Cal. Home 72880. Sunset West 4317.

Times-Directory of Automobiles and Accessories

Apperson REO, KISSELKAR AND WOODS. LEON T. SHETTLE, 633 SOUTH GRAND AVENUE.

Alco Car Winner of 1909 Vanderbilt Cup Race. W. P. BOOK, Southern California Agent. 1226-28 So. Olive St.

American NO NOISE BUT THE WIND—A CAR AS ITS NAME. AMERICAN AUTOMOBILE AGENCY, Olive St. Tel.—Sunset Main 6951.

American Simplex The most wonderful Car on Earth. Call and look over the new models. COREY MOTOR CO., 1111-13 S. Figueroa and Flower sts.

Auto Supplies Worthington & Co., ELEVENTH AND HILL. Home 10473.

Auto Supply Co. Everything for the auto. New location and our acquaintance. 707 S. SPRING.

Baker Electric New Cars Arrived. STODDARD-DAYTON. Sole Agents. Southwest Cor. 12th and Olive. Home 10467.

Buick Howard Automobile Company. 1144 South Olive St.

Chadwick WINTON SIX. Frayer-Miller Motor Co. W. D. HOWARD MOTOR CO. F5609 N. E. Cor. 12th and Main.

Chalmers-Detroit Packard and Packard Six. WESTERN MOTOR CO. 727-41 South Main St. Home 10799.

Columbia Gasoline and Electric. Ranks Will Rise to the Best. Price $2900, Los Angeles. BIRELEY & YOUNG, 1231-33 So. Main St. Home F1475. State Agents.

Detroit & Columbus Electric, Gasoline. New Salesroom. California Motor Car Co., 12th & Olive Sts. 100 East 12th St.

Dorris MOTOR CARS. BOSBYSHELL-CARPENTER CO., 1226 S. OLIVE ST., LOS ANGELES, CAL.

Durocar A Home Product Sold Direct from the Factory. DUROCAR MFG. CO. 929 SOUTH LOS ANGELES STREET.

Elmore VALVELESS 2-CYCLE 4-CYLINDER. THE ELMORE MOTOR CO. 742-46 S. OLIVE ST.

Empire $925 ROADSTER HAS ARRIVED. Don't Fail to See It—The Car We Sell. MUNNS' AUTO CO., Agents, 1260-62 S. Main St. Phones—Main 2404; Home 2404.

Ford and Velie STANDARD MOTOR CAR CO. Twelfth and Olive Sts. F4826

Franklin For Immediate Delivery. TWELFTH AND OLIVE. R. C. HAMLIN. F1735.

Garage Equipment—Everything for the Garage. SMITH-BOOTH-USHER CO. Machinery and Supplies. 10861, Main 1090. 213-215 E. 1st St.

Goodyear RAINCOAT CO. Headquarters for AUTO COATS, CAPS AND SUITS. 210 South Broadway.

Goodyear Tires Everything in All Sizes. W. D. Newell Rubber Co. 949-951 SOUTH MAIN ST.

Great Western Our 4-Cyl. 30 H.P. touring Cars have arrived. GREAT WESTERN MOTOR CAR CO. H. O. Vogel, State Agent. 1144 So. Broadway. 316.

Inter-State The car for service and satisfaction. $1675 F. O. B. Los Angeles. Come in and get a demonstration. BURKHART & CROMWELL. Dist. for California & Arizona.

Isotta & Halladay MOTOR CAR CO. 810 South Olive St. Phones—Home 10[illegible]

Locomobile Winner Vanderbilt Cup—Winner Ascot Park—Winner 1[illegible] L. A. MOTOR CAR CO. C. M. Cotton, Mgr.

Lozier 1910 Immediate deliveries. 50-h.p.—Six, 45-h.p.—Four. Limousines, Cars and Briarcliffe. Model 4 Roadster. TENTH & OLIVE. Broadway 1784.

Marmon The classiest, easiest riding car in the world. $2750 F.O.B. Los Angeles. Immediate Delivery. WADE MOTOR SALES CO. 1211 South Main St.

Mercer The Car That Takes Care of Itself. Agents for California, Arizona, Nevada. Price $2100, Los Angeles. MERCER AUTO COMPANY. F3840. 319-29 W. Tenth St.

Mitchell MOTOR CARS. GREER-ROBINS COMPANY. 1501-5 SOUTH MAIN STREET. Broadway 5410—Home 8080.

Matheson THE WORLD'S FINEST. P. A. RENTON. Distributor Southern California. 1230-34 S. Main St.

National 40 $2500. Cylinders 5x6 11-16. "The Most Powerful and Most Capable Car That Has Been Offered at Anything Under $3000." Immediate deliveries. NATIONAL AUTO CO., distributors, 1351 S. Main. Phone Main 8[illegible]

Oldsmobile The car of quality. Unsurpassed in workmanship. Unequaled in value. WOOLWINE MOTOR CAR CO. 1122-4-6 S. Olive Street.

Palmer Singer 1910 MODELS NOW READY. Golden State Cycle Co. 2122 W. Pico.

Parry HAYNES AND KNOX. 4-cyl. 30 H.P., valve-in-the-head Type Motor, 110-in. wheelbase, 34x4 tires; Magneto, tools, etc., $1[illegible] f.o.b. factory. H. T. BROWN MOTOR CAR CO. 1120 So. Main St. F5647; Main 7893.

Pennsylvania 1910 Models are here. For further information, call F5907 or Main 5[illegible] VAIL MOTOR CAR CO. 1144 So. Main St.

Pope Hartford HOME CLASS. Wm. R. Rueg Automobile Co. 1[illegible] S. Main. F5838.

Premier and Auburn Motor Cars with Style, Power, Durability. Schwaebe Atkinson Motor Co. Phone So. 47—22058 Garage, Adams and Hill.

Pullman Not only the best at its price—the best at any price. MILLER & WILLIAMS, So. Cal. Agts. Temporary Location, Tenth and Olive Sts.

TUESDAY, NOVEMBER

POSITIVELY.

ATINEE CARD OR SATURDAY.

Patch Is Held Over for "Just One More."

kagiving Day Events Are Not Counted.

of Minor Heir and Copa de Oro Off.

ng to the slippery track on ksgiving Day, which prevented Patch from going a fast mile at ural Park, his owner, M. W. , telegraphed his consent last to have the champion pacer ap- one more on an exhibition mile, consequence the Los Angeles Club has arranged a matinée for Saturday, to include the best events carded Thanksgiving

Patch only worked a slow mile Friday Day, and it was not con- injurious to him. He is in fair- condition, considering his bad , but it is believed that he will seriously hurt by "just one After that he will be shipped ed at Minneapolis and retired

fastest mile of the day should ated by Minor Heir, which is State pacing record, and this mason Patch's owner consented by-over. After Dan Patch re- Minor Heir is to be the big speed of the Savage string, and he all the fast exhibition work- ible.

copa de Oro did so well on Circuit this last season, his and trainers believe he can take of Minor Heir in a match Durfee has challenged the horse. There was nothing do- that line, however, for Savage it a rule not to bet on his in such events.

wever, stable connections were than willing to take Copa de money on an exhibition mile be- pacemakers. As this is Minor 's specialty, and as Copa de Oro is a race horse, and was expected to pass Minor Heir into the excitement e break, it is unlikely that the ders of the California horse will ment to a race against time alone. Secretary Delorey of the driving club is arranging the card for the matinée, and it is to duplicate the Thanksgiv- Day meet in its principal events.

COOKIE BOUND OVER.

ANTIOCH HANDICAP RACE.

[ASSOCIATED PRESS NIGHT REPORT.]

OAKLAND, Nov. 29.—Bookmaker Charlie Brown, arrested in conjunction with Ed D. Martin on a charge of violating the anti-gambling law on November 27, by taking a bet for $2 on a horse called Rose Cherry, was to answer before the Superior Court this morning by Police Judge Samuels. Bail has been fixed at $1000. The case against Martin has been dismissed on the ground of insufficient evidence.

Binocular, a two-year-old, scored a clever victory in the Antioch Handicap at Emeryville today. Some of the foremost sprinters at the track faced the barrier.

Early Tide raced out with Cloudlight for the pace told on both of them. Sir Binocular assumed command on the stretch, and Binocular rushed up and won by a length from Hindoo. The time was still somewhat slow.

YESTERDAY'S RESULTS.

Five and a half furlongs: Roy T., (Sullivan,) won; Sir Barry, 110 (Neal,) second; Louis Streuber, 107 (Hopkins,) third; time, 1:08 3-5. Bold, Sweet, Miss Naomi, Micaela, Coriel, Flower, El Paso also ran.

Six furlongs: Judge Quinn, 107 (Archibald,) won; Helen Carroll, 100 (Glass,) second; Alderguich, 99 (Kederis,) third; time, 1:16 1-5. Prejulico, Nagazam, F. Cymbal also ran.

One and a half furlongs: Sainest, 110 (Walsh,) won; Inclement, 110 (Archibald,) second; Phillistina, 107 (Neal,) third; time, 1:03 1-5. Lena Blanch, Ybor, Argonaut and Allegiance ran.

Six furlongs: Buckthorn, 108 (Cavanaugh,) won; Voloski, 109 (Walsh,) second; Mauretania, 108 (Archibald,) third; time, 1:27 2-5. Fordello, Heather Bell, Cadichon, Grace G., and Bellicose, also ran.

TODAY'S ENTRIES.

Five and a half furlongs, all ages, purse: Sir Barry, 102; John H. Sheehan, 110; Inclement, 124; Burleigh, 110; Pickaway, 125; *Reson, 110; Boulder Dam Lad, St. Avon, 123; Bonita, Zel, 107.

Six furlongs, two-year-olds, purse: Miss Trick, Babe Neely, Zinkand, 96; Gilbert Rose, 110; Tom Hyland, 101; J. H. Barr, 104; Sweet Marie, 106; Old Mexico, 109; Miss Picadilly, 106; Napa Nick, 118.

One mile, all ages, selling: Nagaz, Fernando, 109; Jim Gaffney, 107; Bess Man, 103; *Good Ship, 84; Golden Queen, 106; *Elmdale, 107.

Six furlongs, all ages, Fresno Handicap: Lena, 104; Silver Knight, 96; John Reed, 104; Fantastic, 106; Bubbling Over, 104.

One mile and twenty yards, three-year-olds and up, selling: Rubric, 107; Miss Rosevale, *Whidden, Buckwheat, 99; Cadichon, 106; *Mossback, 106; My Pal, 104; Charley Eyre, 104.

One mile, course, three-year-olds and upward, selling: Emma Reed, 97; Anna May, 112; Thistle Kinney, Mollie Montrose, 104; Lena Lech, 99; Biskra, 109; Dorothy Ledgett, 105; Expectation allowance.

RESULTS AT TAMPA.

HYPERION BEATS LENS.

[ASSOCIATED PRESS NIGHT REPORT.]

TAMPA (Fla.) Nov. 29.—The largest crowd since the opening of the race season here was in attendance today. The feature of the day was when Hyperion ran rings around Lens in the fourth event. Davenport waited for his bid for the lead. Summary:

Five and one-half furlongs, selling: Hyperion won, Ametus second, Lens third; time 1:11 1-5.

Five and a half furlongs, selling:

Directory
les and Accessories

O, KISSELKAR AND WOODS ELECT
LEON T. SHETTLER.
633 SOUTH GRAND AVENUE.

1909 Vanderbilt Cup Race,
W. P. BOOK,
Southern California Agent,
Olive St. F5636.

NOISE BUT THE WIND—A CAR
AS ITS NAME.
RICAN AUTOMOBILE AGENCY,
St. Tel—Sunset Main 6851, Home

mplex The most wonderful
Car on Earth. Call
look over the records
COREY MOTOR CAR
and Flower sts.

Worthington & Sh
ELEVENTH AND
Home 10473. Sunset

Co. Everything for the Auto
our acquaintance a
707 S. SPRING

New Cars Arrived
STODDARD-DAYTON
Sole Agents,
Southwest Cor. 10th
Home 10467.

ard Automobile Company.
St.

WINTON SIX
Frayer-Miller Motor
W. O. HOWARD MOTOR CAR
N. E. Cor. 12th and Main.

roit Packard and
WESTERN MOTOR
727-31 South
Home 10789. Sunset

and Electric. Ranks With
the Best. Price $2900, Los
LEY & YOUNG, 1231-33
1475. State Agent.

mbus Electrics, Landaus
New Edison
California Electric
12th & Olive Sts.
100 East Union

CARS.
YSHELL-CARPENTER CO., AGENT.
ST.
CAL.

ne Product Sold Direct from the
DUROCAR MFG. CO.
39 SOUTH LOS ANGELES STREET

68 2-CYCLE 4-CYLINDER MOTOR
ELMORE MOTOR CAR
742-46 S. OLIVE ST.

25 ROADSTER HAS ARRIVED.
't Fail to See It—The Best Yet.
AUTO CO., Agents, 1349-1351
hones—Main 2404; Home 22888.

ie STANDARD
MOTOR CAR CO.
Twelfth and Olive
F4826

For Immediate Delivery.
TWELFTH AND OLIVE.
R. C. HAMLIN,

ent—Everything for the Ga
SMITH-BOOTH-USHER CO.,
Machinery and Supplies.
1090. 212-214 S. Los

AINCOAT CO.
Headquarters for
AUTO COATS, CAPS AND GLOVES
210 South Broadway.

Everything In All Kinds of
es W. D. Newerf Rubber
949-951 SOUTH MAIN ST.

Our 4-Cyl. 30 H.-P. Roadsters and
ing Cars have arrived. GREAT
ERN MOTOR CAR CO., 160 & 1
H. O. Vogel, State Agent.
Broadway, 1616.

The car for service, style and
51675 F. O. B. Los Angeles
Come in and get a demonstration
BURKHARD & CRIPPEN
for California & Arizona.

day MOTOR CAR IMPORT
810 South Olive
Phones—10379.

Vanderbilt Cup—Winner
Park—Winner 150-mile run,
L. A. MOTOR CAR CO.
Cotton, Mgr. Pico and

immediate deliveries, all models.
-h.p.—Six, 45-h.p.—Four, 30-h.p.—
ars and Briarcliffs. NASH & FRA
TENTH & OLIVE.
Broadway 1784.

est, easiest riding car on the mark
$2750 F.O.B. Los Angeles.
Immediate Delivery.
WADE MOTOR SALES CO.
St.

Car That Takes Care of Itself
for California, Arizona, Nevada
Price $2100, Los Angeles
ERCER AUTO COMPANY,
318-20 W. Tenth.

REER-ROBINS COMPANY
501-5 SOUTH MAIN STREET
roadway 5410—Home B5819

THE WORLD'S FINEST CAR.
P. A. RENTON,
Distributor Southern California.
1230-34 S. Main St.

Cylinders 8x5 11-16. "The Fastest,
ful and Most Capable Car that has
Offered at Anything Under $5000."
deliveries. NATIONAL AUTO CO.,
1351 S. Main. 23898. Main 2604.

ar of quality. Unsurpassed in
ualed in value.
WOOLWINE MOTOR CAR CO.
1122-46 S. Olive Street.

1910 MODELS HERE.
Golden State Garage
2122 W. PICO.

GOX.
-in-the-head Type Motor, 116 in. wheel
e, tools, etc.; $1250 f.o.b. factory.
BROWN MOTOR CAR CO.
Main 7855. 1136 So. Main St.

10 Models are here. For further
n, call F5047 or Main 3459.
VAIL MOTOR CAR CO.
1144 So. Hope

SOME CLASS.
Wm. R. Ruess Automobile
1022-30-32 S. Main.
F5839. Main

otor Cars with Style, Power, Speed
Durability.
ebe Atkinson Motor Co.
Garage, Adams and
-22058

best at its price—the best at any
& WILLIAMS, So. Cal. Agents
Location, Tenth and Olive Sts.

POSITIVELY.

TINEE CARD OR SATURDAY.

Patch Is Held Over for "Just One More."

Opening Day Events Are Not Counted.

of Minor Heir and Copa de Oro Off.

to the slippery track on Day, which prevented from going a fast mile at Park, his owner, M. W. graphed his consent last have the champion pacer ap- more on an exhibition mile, consequence the Los Angeles Club has arranged a matinée Saturday, to include the best vents carded Thanksgiving

only worked a slow mile Day, and it was not con- rious to him. He is in fair- ndition, considering his bad It is believed that he will eously hurt by "just one ther that he will be shipped d at Minneapolis and retired

mile of the day should ed by Minor Heir, which is State pacing record, and this Patch's owner consented ever. After Dan Patch re- Heir is to be the big speed the Savage string, and he all the fast exhibition work-

de Oro did so well on Circuit this last season, his trainers believe he can take of Minor Heir in a match Darbee has challenged the . There was nothing do- ine, however, for Savage 's rule not to bet on his ch events.

stable connections were willing to take Copa de on an exhibition mile be- bers. As this is Minor ky, and as Copa de Heir into the excitement , it is unlikely that the the California horse will a race against time alone. Delorey of the driving club the card for the matinée, to duplicate the Thanksgiv- ed in its principal events.

BOUND OVER.

HANDICAP RACE.

PRESS NIGHT REPORT.]

Nov. 29.—Bookmaker rs, arrested in conjunc- D. Martin on a charge of anti-gambling law on No- , by taking a bet for $2 on Rose Cherry, was held before the Superior Court Police Judge Samuels. fined at $1000. against Martin has been the ground of insufficient

two-year-old, scored a in the Antioch Handicap today. Some of the ers at the track faced

raced out with Cloudlight s told on both of them. resumed command on the Binocular rushed up and length from Hindoo. The was still somewhat slow.

DAY'S RESULTS.

of a half furlongs: Roy T., won; Sir Barry, 110 ond; Louis Streuber, 107 ird; time, 1:08 3-5. Bold, Naomi, Micaela, Coriel, Paso also ran.

Judge Quinn, 107 (Arch- Helen Carroll, 100 (Glass,) Aldeguich, 99 (Kederis,) 1:15. Balronia, Melton- Airie Fairie, Rabbie and ran.

Bochat, 111 (Leeds,) won; (Van Dusan,) second; (Archibald,) third; time, Beau Man, Round and T. Fryer, Belle Farrow

Binocular, 88 (Ke- Ray Hindoo, 106 (Cav- ond; Early Tide, 110 third; time, 1:10 1-5. Prejuicio, Nagazam, F. Coral also ran.

a half furlongs: Sainest, won; Inclement, 110 second; Phillistina, 107 time, 1:08 1-5. Lena Thor, Argonaut and All-

Buckthorn, 106 (Cav- Volosaki, 109 (Walsh,) Montana, 108 (Archibald,) 1:27 2-5. Fordello, Heather Grace G., and Bell-

TODAY'S ENTRIES.

and a half furlongs, all ages, 102; John H. Sheehan, Inclement, 124; Burleigh, Pickaway, 125; *Rezon, Dam Lad, St. Avon, 128; Bal, 107.

two-year-olds, purse: Babe Neely, Zinkand, 96; Rose, 110; Tom J. H. Barr, 104; Sweet Mexico, 109; Miss Pic- Nick, 118.

all ages, selling: Nag- 109; Jim Gaffney, Man, 103; *Good Ship, 84; 106; *Elmdale, 107.

ages, Fresno Handicap: Silver Knight, 98; John Fantastic, 106; Bubbling

and twenty yards, three- up, selling: Rubric, 107; Avale, *Whidden, Buck- Cadichon, 106; *Mossback, My Pal, 104; Charley

ages, three-year-olds and and mares, selling: Emma Kinney, Mollie Montrose, 97; Anna May, 112; Thistle Lee, 109; Biskra, 109; Dorothy Ledgett, 105;

allowance.

RESULTS AT TAMPA.

SOON BEATS LENS.

PRESS NIGHT REPORT.]

Fla.) Nov. 29.—The largest the opening of the race was in attendance today. of the day was when Hy- rings around Lens in Davenport waited the bid for the lead. Sum-

one-half furlongs, selling: won, Ametus second, time 1:11 1-5. half furlongs, selling:

FATAL DEER HUNTING, THIS.

Wisconsin Game Seekers More Reckless This Season Than in Past Ten Years.

[BY DIRECT WIRE TO THE TIMES.]

MILWAUKEE, Nov. 29.—[Exclusive Dispatch.] The hunting season in upper Michigan and Wisconsin this year promises to be the most fatal for years to hunters, for already the number of men killed is equal to the highest figure in nine years, with the exception of 1907, the worst on record.

So far the number killed totals twenty-eight and the injured twenty-seven. There are still three days of the season and more fatalities are expected to be recorded before the season ends. Of the total of twenty-eight dead, nine were killed when bird hunting before the deer season began. Most of the others were killed by mistake for deer by other hunters.

Anvari won, Howdy Howdy second, Kid third; time 1:11 3-5.

Six furlongs, selling: Virginia Maid won, Conville second, A. Muskoday third; time 1:19 2-5.

Six furlongs: Hyperion II won, Lens second, Alice third; time 1:18 4-5.

One mile, selling: Moseley won, Stromeland second, Delstrome third; time 1:47 2-5.

Mile and one eighth, selling: Maximum won, Huerfano second, Great Jubilee third; time 2:02 1-5.

JACKSONVILLE RACES.

DRAWS LARGE CROWDS.

[ASSOCIATED PRESS NIGHT REPORT.]

JACKSONVILLE (Fla.) Nov. 29.—The crowd at Moncrief today was even larger than that of Saturday, and witnessed an afternoon of fine sport. The fourth race furnished the most excitement, and was won by Patsy, J. Butwell up.

Summaries:

Five and one-half furlongs: Amoret won, Miss Sly second, Horicon third; time 1:08 3-5.

Five and one-half furlongs, selling: Lucetta won, Gerando second, Harvey F. third; time 1:09.

Six furlongs: Roseboro won, Tom McGrath second, Grande Dame third; time 1:15 3-5.

One mile: Patsy won, Gretna Green second, Hill Top third; time 1:41 4-5.

One mile, selling: Cablegram won, Campaigner second, Courtlady third; time 1:43 3-5.

One mile and a sixteenth, selling: The Minks won, Heart of Hyacinth second, St. Elmwood third; time 1:49 4-5.

THOROUGHBRED SALE.

KENTUCKY HORSES.

[ASSOCIATED PRESS NIGHT REPORT.]

LEXINGTON (Ky.) Nov. 29.—Four hundred and seventy horses, representing 109 stables, have been catalogued for the tenth annual sale of Kentucky thoroughbreds which is to open here Tuesday. The list includes seven stallions of note, 244 brood mares and 172 yearlings.

The stallions entered are Moharib, Silverdale, Leonidas, Mexican, Six Shooter, St. Avonicas and Ornus.

The mares to go under the hammer as a whole are nothing to enthuse over, but a strong demand promises a larger sale than in former years.

GEERS STAYS HOME.

AMERICA GOOD ENOUGH.

[ASSOCIATED PRESS NIGHT REPORT.]

MEMPHIS (Tenn.) Nov. 29.—"America is good enough for me. I don't think those foreigners are any too fond of us, anyhow, and I will stick to racing in this country as long as I live."

This statement was made by the veteran, Ed Geers, yesterday in denial of cabled report that he intended taking the cream of the pacing and trotting material in several millionaires' strings to compete next season on Berlin, Vienna and Russian tracks. Geers believes American harness racing will receive its greatest boom in the next few years.

Geers has gone into winter quarters with his string, including the unbeaten The Harvester, and will not tour Europe, he says, "unless on a sightseeing trip."

BLISS BREAKS HIS LEG.

St. Louis National Catcher Slides Into Second and Is Disabled for Weeks.

[ASSOCIATED PRESS NIGHT REPORT.]

STOCKTON (Cal.) Nov. 29.—Catcher Bliss, of the All-National baseball team, had his right leg broken today, while sliding to second, in an exhibition game with the Philadelphia Americans here. The bone was broken just above the ankle, and he was hurried to the hospital. The ligaments in the foot were also torn. Bliss was formerly with the St. Louis Nationals.

The Athletics were defeated by the All-Nationals, 4 to 1, in a fast game. Willis, of San Francisco, was invincible, and the Athletics could not solve his curves until the ninth inning when three hits saved a shut-out. Score:

All-Nationals, 4; hits, 7; errors, 2.
Athletics, 1; hits, 4; errors, 1.
Batteries—Willis and Myers; Plank and Thomas.

ROLLER STAYS WITH GOTCH.

Fifteen Minutes of Hard Work on the Match Feature Exhibition of Wrestlers.

[ASSOCIATED PRESS NIGHT REPORT.]

DETROIT (Mich.) Nov. 29.—Dr. B. F. Roller, wrestling champion of the Pacific Coast, held Frank Gotch, world's heavyweight wrestling champion, fifteen minutes without a fall tonight at an exhibition here. The men sparred two minutes before going to the mat and at the end of thirteen minutes Roller regained his feet.

Gotch had Roller twice in close quarters, but the westerner worked himself out of danger each time by a supreme effort. In the last two minutes Roller broke nearly all of Gotch's favorite holds.

Gotch threw Jack Asman of Kansas City twice in seven minutes.

PUT UP GREAT GAME.

McLoughlin and Long Lose Championship in Doubles to Australians at Sydney.

[ASSOCIATED PRESS NIGHT REPORT.]

SYDNEY (N. S. W.) Nov. 29.—The Australian defenders of the Dwight F. Davis challenge cup, defeated the Americans in straight sets in the doubles of the international tennis tournament today.

The Australians showed the better judgment and won by magnificent volleying, and prompt rallying at critical moments. Scores:

International doubles: Norman E. Brooks (Victoria,) and A. E. Wilding (New Zealand,) defeated Maurice E. McLoughlin and Melville H. Long (United States,) 12-10, 9-7, 6-3.

The Californians made a splendid fight, though McLoughlin was erratic. Long's service was masterly.

The weather was bright and warm and the court fast. The attendance was good.

SENT EAST FOR TRIAL.

Alleged Racing and Boxing Swindlers Must Face Charges in Omaha District.

[ASSOCIATED PRESS NIGHT REPORT.]

SAN FRANCISCO, Nov. 29.—Judge de Haven, of the Federal District Court, today issued an order sending R. B. Herriman, F. W. Brown and E. C. Moore, three members of the Maybray gang of alleged racing and prize fighting swindlers, arrested a few weeks ago at San José, to the Omaha district of the United States court for trial.

The attorney for the accused men maintained the preliminary hearing before United States Commissioner Heacock did not specify that the acts complained of were committed in the Omaha district, and Judge de Haven, in issuing the warrants, granted a three days' stay of execution in order that habeas corpus proceedings might be brought before the Circuit Court here.

To Sell His Interest.

DENVER, Nov. 29.—R. R. Burke, half-owner of the Denver franchise in the Western Baseball League, has given an option on his stock to James McGill of Denver for twenty days. Burke, it is said, has an opportunity to invest in a franchise in the American Association, but conditional upon his disposing of his Denver interests.

Hunyadi János
Best Natural Laxative Water

This standard and popular aperient water is the best remedy for indigestion and irregularities of the bowels and stomach. It is so well and favorably known that it needs no introduction—that it has been used so long and so extensively is its best recommendation. It acts quickly and surely, but withal gently, and leaves no unpleasant or bad after effects. Try it yourself when you suffer from

CONSTIPATION

Just a little better than the Champagne you have always thought was best.

FOR **50 YEARS**

Satisfying Critical Tastes

1859 1909

Piles and Purgatory

Begin With the Same Letter, and There Are Other Resemblances.

Suffer? Oh, no! "Suffer" don't express it, but there's the PYRAMID PILE CURE. It's a Cure that comes to stay, and gives one a fresh grip on things.

IT PROMISES TO CURE

and keeps its word. Even to the last letter. It is made that way. This is why. And it is not expensive—within the easy reach of every one. Only 50c a box at your druggist, and a box goes a long way.

YOURS IS THE WORST

kind and of long standing? Already tried everything you ever heard of? Discouraged? Well, rather. But the PYRAMID PILE CURE was made for just such cases. Yours is not a bit worse than hundreds of other cases that the Pyramid Pile Cure has cured.

SKEPTICAL? NO FAITH?

No wonder. But listen. We are so sure that our remedy will cure you that we will send you a Free Treatment. This will begin to show you what enough of it will do and then you can go to your drug store and get as much as you need. It won't be more than a box or so.

DON'T PUT OFF

getting rid of this terrible trouble. Of itself it is hard enough to endure, but it leads to things worse. In truth it badly disarranges the entire lower bowel tract; creates ulcers, abscesses and a series of evils any one of which can easily prove fatal.

DON'T PUT OFF

sending for the free trial package. We send this to show how great our faith is in this cure. If we did not believe in it, we would not make this offer. Today is the best day you will ever have to send for it. Do your writing plainly, so there will be no mistake. Fill out coupon; it won't take a minute's time and mail it to us.

Free Package Coupon

Fill out the blank lines below with your name and address, cut out coupon and mail to the PYRAMID DRUG COMPANY, 216 Pyramid Bldg., Marshall, Mich. A trial package of the great Pyramid Pile Cure will then be sent you at once by mail, FREE, in plain wrapper.

Name .....
Street .....
City and State .....

THIS IS THE

LAST DAY STOCK AT

TO PURCHASE

$1.60 PER SHARE

PRICE ADVANCES DEC. 1st

TO

$1.65 PER SHARE

It Pays 14 Per Cent. in Quarterly Cash Dividends of 3½ Per Cent. Each.

"Home Builders"

410 Mason Opera House Building

Phones: Main 496, Home 10963

Los Angeles, Calif.

You owe it to Your Pleasure and Your Purse to try these Mouthpiece Cigarettes

There is *no waste* as in the mouth-end of other cigarettes. You smoke *all* the tobacco you pay for—and get a *better quality* for your money.

In Grand Duke you will find an exceptional blend of high-grade imported tobacco. The mouthpiece insures a cool, clean smoke.

Rolled in rice or mais paper—*crimped*, not pasted.

10c for box of 10

THE JOHN BOLLMAN CO., Manufacturers, San Francisco

$3.00 a Month

All Diseases, Medicines Free. Chronic and Nervous Diseases a Specialty. Consultation Free. DRS. SHORES & SHORES, 448½ So. Spring St., Los Angeles, Cal.

The Collins Wireless Telephone

offers an opportunity for investment worthy of your closest investigation. Call and witness a demonstration or send for illustrated booklet, "The Story of the Wireless Telephone," mailed free.
WM. A. MEARS, Fiscal Agent
Collins Wireless Telephone Company,
833-38 Citizens' National Bank Bldg.,
Los Angeles, Cal.

Von Stein Academy of Music

1419 South Grand avenue.

Phones B. 3923. Home 23721.

Southern California's leading musical institution because of having the strongest faculty ever assembled in this State. Terms to suit.

The 3-Grade System

Outfitters for Men and Boys

609-611 So. Broadway

At Sixth Street

"The New Standard Encyclopedia is guaranteed to be new and complete. A University Society Consultation and Membership Certificate, entitling the holder to many benefits and privileges and good for three years, goes with each set. This certificate keeps the Encyclopedia up to date. Send postal to Times Encyclopedia Club, Times Bldg., for information.

School and Col

Marlborough School
865 West 23rd S
Fall term begins September
tificate admits to college. F
14 not received.
References from school la
absolutely necessary if applic
known to the principals.
Weekly lectures in French,
opticon, by Mons. Jacquard
the French Alliance.
Miss Wiltshire will be at
after September 6th, every
from 2 to 4.
MRS. GEORGE A. CASWELL
MISS GRACE WILTSHIRE,
Principal.

Marlborough Prepar School
FOR GIRLS UNDER FOUR
636 West Adams
between Chester Place and Fig
Take yellow University car to
Place.
FAMILY AND DAY SCHO
Careful home training, thorough
tion, constant advancement, li
of grade limit.
French, German, Spanish, un
rior native teachers.
Physical development a spec
door gymnasium, outdoor co
drills, grounds adapted to fr
outdoor life.
Fall term begins September 2
The principal may be seen by
ment. Telephone West 2316
MISS IDA B. LINDLEY, P

Girls' Collegiate Sc
CASA de ROSAS
Adams and Hoover Sts.
Upper School
Eighth Grade, Academic Departmen
Graduate Work. Resident and da
Domestic Science, Music, Art, Gym
Certificate admits to college.
MISS PARSONS and MISS DR
Principals.

Lower School
949 West Adams St.
(Opposite Casa de Rosas.)
Delightful home and thorough schoo
children under eighth grade. Boys
mitted to Kindergarten and Primar
partment.
MISS THOMAS and MISS MOSH
Associate Principals.

The Isaac Business Coll WOODBURY
Fifth Floor, Hamburger Bldg., Los A
College entrance 230 W. 8th St. F1
1906. New catalogue, 18th year. Ente
time.
DIRECTORS: Jas. A. Foshay, D. K.
T. C. Thornton, A. J. Sherman, Ma
Askew, Sec.; M. E. Austin, Vice-Pre
K. Isaacs, Pres.

Heald's Business Colle
Undisputed leader of business edu
on the Pacific Coast, thorough, pr
courses of study, experienced tea
and finest equipment. Day and e
sessions. Ask for full information.
INSKEEP, Mgr., 614 S. Grand Ave

Brainsberger's Commerci College
953-7 West Seventh Stre
Day and evening sessions. New
now forming. Send for new catalo

Cumnock Schoo
Boarding and day school for young
Sixteenth year. Certificate admits to c
EXPRESSION, ACADEMIC and PRE
TORY COURSES. NORMAL COURS
PHYSICAL TRAINING. Small classes
vidual attention, outdoor life and gym
Basketball, tennis, horseback. Catalog
request. Visitors welcome.
1509 South Figueroa Street.

COMPLETE COMMERCIAL COURSES
at the Y. M. C. A., 715-721 South
Street. Bookkeeping, Shorthand, Ac
tancy and Law taught by ex
Gymnasium, swimming, baths, etc.
ous students. This is a young
school. Investigate.

The Orton School
An English and Classical School.
and Boarding.
ACCREDITED TO COLLEGES. P
BRANCH. Art, Music, OUTD
STUDY, Gymnasium.
ANNA B. ORTON, Prin.
134 S. Euclid Ave., Pasadena. Hom

MISS WING'S SCHOOL
Day and Boarding. All grades.
School. Kindergarten. Special courses
pupils not regularly classified.
MISS ETHELWYN WING, M.
Home 53144. Sunset West 6944.
1226 So. Alvarado St.

Fisk Teachers' Agenc
6000 positions filled on Pacific Coast. R
mends teachers to schools and families.
Prones. R. W. and M. L. Coddington.
DOUGLAS BLDG., 257 S. SPRING STR

Kinyard's Polytechnic Business College
1029 So. Grand Ave.
$10 a month. $50 for 6 months.

THE MARYLAND SCHOO
739 BEACON ST.
All departments and kindergarten. Indiv
instruction. Evening classes.
F. A. BARR. C. GOUGH,
Phones 7385. Main

Harvard School Military
Western ave., boarding and day pupil
acre athletic field. Manual training
Detailed U. S. army officer. Mem lead
Accredited to the Universities. Write f
lustrated catalogue. Tel. 73147.
Grenville C. Emery, Litt. D.,
Master.

L.A. BUSINESS COLLEG
INC. 1909

CALIFORNIA SCHOOL
For boys and young men. Boarding
day. Military drill, sloyd, gymnasium, 1
acre athletic field. 1949-67 Lovelace a
H. WILLIAM BRICK, M.A.,
Home 23878. Princip

Big Shoe Sal
Special Bargain Tables in
Basement today and tomorrow
MAMMOTH SHOE HOUS
519 South Broadway

Try Electropodes
For Nervous Headaches. Every pair
under a positive guarantee. At
Druggist's.
Western Wholesale Drug Co
Pacific Coast Distributors.

an Joaquin Valley.

SMALL HOLDINGS.

RANCH IS TO BE CUT UP.

COUNTY PROPERTY WILL BE SUBDIVIDED.

undred and Thirty Thousand Is Paid for Sixteen Hundred Lying Between the Espee and Fe Railroads—Recruiting Opened at Fresno.

CORRESPONDENCE OF THE TIMES.]
SNO, Nov. 29.—One of the biggest tate deals made in this section long time was completed last by the terms of which T. B. s and M. Vincent of Selma ac- title to the Trafton & Willough- h in consideration of the sum 00. The proprty, consisting of es of deep, rich soil, lies be- he Southern Pacific and Santa e railroad lines in Merced county, from the Stanislaus county ry. All the land is under the k irrigation system and is well ed with buildings, machinery ivestock.

ranch, it is understood, will be p into smaller farms and sold, ost of the other large tracts in per end of the valley.

UNCLE SAM WANTS MEN.

recruiting office to enlist men for ice in the United States Marine ps has been opened in Fresno, rge F. Miller, who is to be in rge of the station, arrived from v York last week. Corporal Larsen comes from San Francisco in a few s to assist.

iller said yesterday that he expects recruit twenty men a week here for next six months.

his is the first recruiting station ntained here since the Spanish- erican war, when Fresno furnished full company for service in Cuba another for the Philippines.

REMARKABLE RETURNS.

W. Moodey of the Glen-Ellen nge and lemon grove, near Reed- reports some remarkable returns the result of final sales of his 1908 us crop. He has twenty-three acres well-matured citrus trees, and his s from these amounted to $16,055; expenses were $3241, leaving a net t of $12,844, or $560 an acre. He kept a strict account of all his ex- itures and receipts.

COSMOPOLITAN.

pplications for naturalization pa- now on file with the County Clerk some idea of the cosmopolitan racter of Fresno county's popula- . They include requests for citi- hip from four Armenians, three ians, two Germans, three Swedes, Russians, one Frenchman, four lishmen, two Danes and one Aus- n. These applications will be ed on in the Superior Court, De- ber 20.

ne Armenian colony here, which tains almost 3000 persons, is await- the action of the Superior judge the applications of their country- with a great deal of interest. re is some question as to the eligi- y of the Armenian to citizenship, ing held by some authorities that a Mongolian and by others that a Caucasian. Almost all the Ar- ians in the colony want to become uralized and if the test cases are ded favorably to them a great y more applications will follow. ide from the question of naturali- on, the Armenians are very indig- t at being classified as Turks. They the Armenian race is white ethno- ally, even though it is Asiatic graphically and Turkish politically.

FATAL FALL FROM ROOF.

harles Vernal, a hod carrier, fell the roof of a building under con- ction here at 9:15 o'clock this ning, and was almost instantly d. He struck the pavement, many below. Vernal was 22 years of and had worked at the trade but weeks.

MODEL.

UPILS GIVEN FINE TRAINING.

PROVEMENTS IN BAKERSFIELD HIGH SCHOOL.

xcellent Facilities Installed and ore Contemplated for Manual raining and Domestic Science epartments — Church at Wasco edicated.

CIAL CORRESPONDENCE OF THE TIMES.]
AKERSFIELD, Nov. 29.—The nty Board of Education has placed ers for additional machinery and s for the manual training depart- t of the High School. These will e that institution an equipment ly excelled for completeness and h quality in cities of the size of ersfield. Tools and machinery chased for the school last year, n the manual training department s established, cost about $5000, and the sum probably will be expended year.

is the intention of the board and Supervisors to gradually build up omplete polytechnic school in con- tion with the High School.

he machinery ordered includes a wn & Sharp milling machine for ting gears and spirals, ar l for sim- work, and a Fay & Scott engine e. The machine shop already con- s three screw-cutting engines, en, a shaper, a drill press, a adge, one five-horse-power motor l a full equipment of small tools working cold iron.

the wood-working shop are twen- four benches with sets of individ- tools for each, a general equipment d only occasionally, six wood es, a circular saw, a buzz planer, ortising machine, a grindstone and five-horse-power motors.

the moulding shop are eighteen p flasks with sets of moulders' s. At present the moulding-room only equipped to melt lead, but a ible for melting copper, brass and er soft metals is ready to set up. he school as yet has no blacksmith p, but one is planned. About sev- -five boys are now taking the nual training course, which is in rge of Cha- Cottle, an experi- ed machinist.

FOR THE GIRLS, TOO.

ollowing out the same idea of mak- the High School course a practical , a domestic science department, in ch the girls are taught to cook and , was organized last year. This an agricultural department has n added. The latter is under the rge of Prof. Tout, who combines a practical farm training with a course in an agricultural college.

Negotiations for a small plot of ground on which actual experiments in farming may be carried on are in progress.

In the regular science classes of the High School, under F. B. Gaines, work in assaying and soil analysis is carried on.

CONTRACT LET.

A. P. Eyraud has let to James Arp, for $20,000, the contract for the former's new store and apartment building.

Work on the new car shop for the Santa Fé has commenced.

CHURCH DEDICATED.

The recently completed Congregational Church at Wasco, a colony on the Santa Fé Railroad, northwest of here, was dedicated yesterday. Rev. John L. Maile of Los Angeles, superintendent of home missions, for the Congregational church in Southern California, and Rev. E. R. Fuller of Bakersfield, officiated.

The Wasco colony is having a prosperous year. Although the farmers and orchardists depend on pump irrigation, the unusually large flow in Kern River this season enabled them all to get water from the Calloway canal, and the colony lands were thoroughly irrigated during October and November.

DRY LAND CROP.

Zest is added to the planting of winter grain crops by the fact that D. M. Herman, one of the colonists, last summer cut 130 tons of oat hay from thirty-nine acres of land. He sowed twelve and a half pounds of seed to the acre, following a heavy rain early last fall, and the land was not irrigated until the crop was cut. One hundred and fourteen tons of the hay was baled, so the figures are known to be accurate.

Free Lectures—All about the Great San Joaquin Valley at The Times' Branch Office, 551-553 S. Spring st. Information any time through the day. Lecture at 8 o'clock every evening (except Sunday.) Come and bring your friends.

MORTGAGE BURNED.

Bakersfield Aerie of Eagles Celebrates. Building for Kern Women's Club. Auto Races.

[SPECIAL CORRESPONDENCE OF THE TIMES.]

BAKERSFIELD, Nov. 27.—The local Aerie of Eagles this week burned the $6000 mortgage on the furnishings of its handsomely fitted up hall and club rooms. The Eagles now have, free of debt, an exceptionally well-appointed meeting place, and the membership, now about 600, is steadily growing. The mortgage-burning was attended by appropriate ceremonies.

About $75,000 worth of new machinery is to be installed in the Bakersfield plant of the Union Ice Company this winter, which will increase the present capacity of 110 tons daily to 150 tons.

The Woman's Club of Kern plans to build a clubhouse. It expects to have no difficulty in financing its project.

The fast racing Italian automobile, Isotta is scheduled to appear at Hudnut Park in a matinée to be held, probably on New Year's Day. Frank Free, who is to drive the Isotta, holds the Hudnut Park track mile record at a few seconds over a minute. It is a half-mile track and the time under the conditions is considered hard to beat. Local machines and drivers will be entered in the races.

Defeating the Visalia team on the local grounds Thursday by a score of 20 to 0, the Kern county High School football team again captured the championship of the upper San Joaquin Valley. The Bakersfield lads won the pennant last year. This year they have not lost a game.

On the closing day of the Kern county Teachers' Institute the first steps were taken to organize a grammar school athletic league. It is expected that twenty of the schools of the county, at least, will take part in a series of contests which will end in a track meet near the end of the spring term.

BOYS' BRIGADE.

Number of Companies Trebled Within Year—State Officers Elected at Conference.

At the conference of the State organization of the Boys' Brigade, held in this city on Sunday, the reports of officers show that the number of companies in the State has trebled during the past year. Judge Wilbur declared in an address delivered at the conference, that if there were more companies of the Boys' Brigade there would be less work for the Juvenile Court.

The following State officers were elected: President, Leslie G. Bryant, Los Angeles; vice-president, C. G. Hunt, Pasadena; secretary, Rev. R. J. Taylor, Inglewood, treasurer, Charles C. Buffett, Jr., Los Angeles; additional members Executive Committee, Paul E. Simonds, Los Angeles; Sidney C. Ford, Pomona; E. E. King, Pomona; honorary vice-presidents and advisory board, Rev. Dr. William Horace Day, Judge Curtis D. Wilbur, Rev. Dr. George F. Bovard, Rev. Dana W. Bartlett, Rev. Hugh C. Gibson, Rev. Dr. Robert J. Burdette.

The State headquarters are in charge of President Bryant at No. 1026 South Main street, this city.

RAILROAD IS VICTIM.

SAN FRANCISCO, Nov. 29.—Frank C. Radcliffe, chief clerk of the land office of the Southern Pacific Railroad, was arrested today on a charge of felony embezzlement. The warrant on which he was arrested charges him with embezzling funds of his office to the extent of $1169.22. The warrant was issued on complaint of B. A. McAllister, land commissioner for the railroad. Radcliffe has been with the Southern Pacific for thirty years, and was one of the best-known departmental clerks in the service.

ONE DOLLAR PER BARREL.

Oil Producers Make Important Contract With a Foreign Country.

[ASSOCIATED PRESS NIGHT REPORT.]

BAKERSFIELD, Nov. 29.—S W. Morsehead, of the Producers' Transportation Company, is authority for the statement that the producers have made a large contract with a foreign country for oil, at over $1 per barrel.

It is said that three foreign countries have representatives in California for the purpose of contracting for oil with the marketing companies.

DIP OF DEATH STUNT OF AUTO.

SOFT EARTH PROBABLY SAVED DRIVER'S LIFE.

Machine Plunges Into Trench on Pasadena Boulevard and Rider Is Thrown Far Ahead—He Alleges That Proper Danger Signals Were Not Placed in Position.

Catapulted through the air and thrown several feet in front of the automobile which he was driving, J. V. Ham, proprietor of the J. V. Ham Paint and Glass Company, No. 645 South Main street, had a narrow escape from death last night.

The accident occurred when Ham drove directly into a trench in the Pasadena boulevard road, just this side of Alhambra, and the force of inertia hurled him far ahead into a pile of soft dirt. The soft, freshly-shoveled earth probably saved his life, but, at the same time, it nearly suffocated him.

There is a deep trench in the Pasadena boulevard at the southern limits of Alhambra and at 7 o'clock last night, it is asserted, the location of the actual excavation was unmarked by lights. A narrow passage at one side of the road was marked by two white lights and further down the road another dim and flickering light was stuck up. The fact that the lights marked the passageway in the road and not the deep cut, led to Ham's steering directly into the danger instead of away from it. The light Stanley steam car which he was driving climbed a mound of dirt, dove into the trench, hit some heavy iron piping laid there and bounced half way out into the road.

The terrific jolt smashed the steering gear and bent both wheels. A teamster was pressed into service and dragged the car out. Then the Sheriff's automobile passed en route for a possible murder suspect. Hasty repairs were made on the damaged steam auto by "Billy" Fryer and it was towed to Ham's residence in Alhambra.

Just as the Sheriff's force came to the assistance of the wrecked automobile, two vigilant nightwatchmen rushed up bearing lanterns. One of them carefully placed a red light in the tracks made by Ham's automobile, when it did its "dip of death" stunt.

When the watchman asked Ham if anything was the matter, words failed for a few seconds. Then Ham spoke his mind and the Sheriff's force joined in the chiding.

AUTO HORN IN ORCHESTRA.

Bungert's New Symphony, "Zeppelin's First Voyage," Describes Incidents in Notable Flight.

[ASSOCIATED PRESS NIGHT REPORT.]

BERLIN, Nov. 29.—August Bungert's new symphony, "Zeppelin's First Voyage," will be produced under the direction of Prof. William Res, at Cobienta, Wednesday.

The work is dedicated to Count Zeppelin and furnishes another indication of the modern spirit of music by introducing the automobile horn as an orchestral instrument.

The theme describes the preparations for the Count's ascent in his first dirigible balloon, the smooth flight, the applause of the multitude, the mountains and the valleys, the cities, the thunderstorm, the landing, and finally the destruction of the aëro craft by fire.

Gustav Mahler's latest symphony will be ready for production early in the new year.

JAPAN EXPLAINS MATTERS.

Replying to Alleged Discriminations in Manchuria, Lays All on Subsidized Railroad.

[BY DIRECT WIRE TO THE TIMES.]

TOKIO, Nov. 29.—[Exclusive Dispatch.] According to an American consular report, alleging unfair discrimination by Japan in Southern Manchuria, Tokio authorities point out that such allegations frequently are heard, and that they are due to the small customs receipts at Dalny compared with the value of the imports. This, they say, is because Dalny is a free port, and imports to Liaotung Peninsula are not taxed. Materials for the South Manchurian Railroad also enjoy immunity, thanks to the Chinese-Japanese agreement. Only imports for the interior of Manchuria are taxed. Officials assert that beyond the advantage of having a subsidized railway in South Manchuria, the Japanese are given no preference in that province.

GRAHAM'S HINT.

The Police Commission revoked the wholesale liquor permit of Sol Israel, No. 517 West Seventh street, last night, after having it under advisement for a week. The decision was just as unanimous as it was last week when action was postponed hoping to slip the case by until after the election. But Graham gave Israel a "tip" before the vote was taken. Israel's attorney pleaded that revocation was too great punishment.

"In several cases," said Graham, "we have restored permits after we thought the person was sufficiently punished."

So Israel may live in hope of a good result at the election, and not incur further displeasure from the recall set.

After this gentle hint the commission unanimously indorsed Nathan Newby's anti-gambling ordinance, which is on the ballot at the election through initiative petition.

Police Station furnace smoke drove the Neuner company to protest again, just as it did last year, because the smoke fills its place and injures expensive papers. It was learned that the Police Station still uses soft coal, and is setting at defiance its own smoke ordinances. A recent "improvement" of the heating boilers did not bring a change to oil. The "trusty" prisoners are the firemen, and they do not know how. The Neuner company is considering suing the city for damages. Graham and Topham, oil men, were named a committee to investigate.

ONCE WASTE—NOW WEALTH.

About a quarter of a century ago cotton seed was thrown away as absolutely worthless. Today, products representing an enormous total are made from this once-despised cotton seed. Improved processes of crushing and refining the oil have resulted in a product equal to the purest olive oil in nutritive value. From it is produced a cooking fat (called Cottolene) which is claimed by physicians to be purer and much more wholesome than lard, and it is much more economical as well. As this fact becomes generally known the use of cotton seed oil in the form of Cottolene will be practically unlimited.

CUBA REJUVENATION.

Exposition of Food Products to Be Held in Havana During the Present Winter.

T. L. Duque of this city, Consul for Cuba, has received a letter from the secretary of the Exposition of Food Products, at Havana, Cuba, which is to be held there during this winter, inclosing pamphlets giving full information. Prospective exhibitors, or others interested, may obtain these by applying to Mr. Duque at his office, No. 415 North Main street. The exposition will be held in the palatial Produce Exchange building, Havana, and is the first venture of the kind undertaken in the reconstructed island city.

Machinery and other articles for exhibition by United States exhibitors will be cleared from the customhouse at minimum rates, and may be returned to this country without forfeiture of the duty. The exposition will be held during the months of December, 1909, and January, February and March, 1910.

NARROW ESCAPE.

Duke Carl Theodore of Bavaria, head of the ducal line of the Bavarian house, who has been gravely ill with an affection of the kidneys, was said yesterday to be near death.

FOR OLD PEOPLE

After reaching the age of 40 the human system gradually declines. The accumulated poisons in the blood cause rheumatic pains in the joints, muscles and back. These warnings should be promptly relieved and serious illness avoided by using the following prescription which shows wonderful results even after the first few doses. It will eventually restore physical vigor.

"One ounce compound syrup of Sarsaparilla; one ounce Toris compound; half pint of high grade whiskey. This to be mixed and used in tablespoonful doses before each meal and at bedtime. The bottle to be shaken each time." Any druggist has these ingredients or will quickly get them for you. Any one can mix them.

Steamships

American Line
N. Y.-Plymouth-Cherbourg - Southampton
Philadelphia—Queenstown—Liverpool.

Atlantic Transport Line
New York—London Direct

Red Star Line
New York—Dover—Antwerp

White Star Line
New York—Queenstown—Liverpool.
Plymouth—Cherbourg—S'mpton.

NEW YORK & BOSTON TO ITALY & EGYPT
via Azores, Madeira and Gibraltar.
First Winter Sailing to Alexandria.
JAN. 5, S. S. CEDRIC 21,035 Tons
Largest Steamer to the Mediterranean.
CEDRIC (21,035 tons) Jan. 5, Feb. 16
Romanic ..... Jan. 15, Feb. 26, Apr. 2
Cretic .... Jan. 29, Mar. 12, Apr. 16, May 21,
CEDRIC (20,904 tons), Feb. 2, Atlan., Mar 16,
Canopic ..Feb. 12, Mar. 24, May 4, June 11
G. N. KORPPEL, Passenger Agt., Pacific Coast, 310 Geary St., San Francisco.
Opposite St. Francis Hotel.
OR HUGH B. RICE CO., 609 S. SPRING ST. Or any local agent.

"CINCINNATI"
Largest and newest steamship ever sent to the Orient (17,000 tons.)
ORIENT CRUISE
The Hamburg-American Line's well-known steamer will make a cruise to Spain, the Mediterranean, and the Orient; leaves *New York, Jan. 20, 1910.*
DURATION, 80 DAYS.
COST, $325 UPWARDS.
Including landing & embarking expenses.
Also other cruises to the *West Indies, South America, etc.* Tours in Egypt and the Holy Land.
SEND FOR NEW ILLUSTRATED BOOKLET.
Hamburg-American Line
160 Powell St., San Francisco
Phone 2946 Kearny

North German Lloyd
Large, Fast and Luxurious Twin-Screw Express and Passenger Steamships Equipped with Wireless and Submarine Signals.
PLYMOUTH—CHERBOURG—BREMEN
Express Sailings Tuesday at 10 A. M.
Cecilie ..... Dec. 14 Pr.Fred.WilhelmJan.18
Kais. Wm. II., Jan.4 Kr'pz. WilhelmJan.25
BREMEN (Direct).
Twin-Screw Sailings Thursday at 10 A. M.
Rhein ..... Dec. 9 P. Irene .... Dec. 30
Neckar ..... Dec. 16 Chemnitz .... Jan. 6
GIBRALTAR-NAPLES-GENOA-ALGIERS
Mediterranean Sailings Saturdays at 11 a. m.
*Berlin (new) Dec.11 *Berlin(new), Jan. 29
Barbarossa ..Jan. 8 K. Albert.... Feb. 12
*Omits Algiers.
Independent Around the World Tours.
Travelers checks good all over the world. Apply OELRICHS & CO., General Agents, 5 Broadway, New York, or Robert Cappelle, 250 Powell St., San Francisco, Cal.; or H. B. Rice Co., 609 S. Spring St.; Lehman's S. S. Agency, 248 Spring St.; German-American Savings Bank Steamship Dept., Spring and Fourth Sts., Los Angeles, Cal.

Fastidious Travelers
—those who insist on MORE than the ordinary facilities of an ocean liner—choose the roomy, luxurious ships with superb service and cuisine of the
Hamburg-American Line
NEXT SAILING
Plymouth, Cherbourg & Hamburg
S.S. America, Dec. 11
S.S. Bulgaria, Dec. 18

The Maximum of
Safety, Steadiness and Comfort
Hamburg-American Line
Next Sailings
Plymouth, Cherbourg & Hamburg. (Christmas Sailing.)
S. S. America, Dec. 11., 9 a. m.
S. S. Bulgaria, Dec. 18, 10 a. m.

WINTER SERVICES TO THE MEDITERRANEAN
ITALY NILE
Large steamers Moltke, Hamburg and Cincinnati, from New York, Dec. 9, (Christmas Sailing), Jan. 6, 25, etc.
TRIPS by splendid steamers of Hamburg & Anglo-American Nile Co.
EXCELLENT ROUTE TO THE WINTER RESORTS OF SOUTHERN EUROPE.
HAMBURG-AMERICAN LINE.
For local agents see other advertisement.

CANADIAN PACIFIC
Less Than 4 Days at Sea—Weekly Sailing Between Montreal, Quebec and Liverpool.
Two days on the beautiful St. Lawrence River and the shortest ocean route to Europe. Nothing better on the Atlantic than our Empresses. Wireless on all steamers.
First class, $80; second class, $50; one class cabin, $40.
Ask any ticket agent or write for sailings, rates and booklets. A. A. Pelhamus, T. P. A., 250 S. Spring St., Los Angeles, Cal.

SALT LAKE ROUTE

Tomorrow is the Day
And Two P. M. the Hour

For departure on its initial trip of the new limited train of the Salt Lake Route, the

Utah-California Special
With Sleepers for Butte and Denver
Kansas City and Salt Lake City

also Diner, Reclining Chair Car and coach to Salt Lake.

This train will run daily after December first, leaving Los Angeles at 2 p.m. and arriving Salt Lake next day at 4 p.m., giving a

Daylight View of Great Salt Lake

Other trains of this route are the Los Angeles Limited, solid to Chicago. Leaves daily at 10 a.m. The Overland Express leaves daily at 8:00 p.m. with through sleepers to Chicago and other points. Dining chair car, etc.

For particulars, tickets, etc., at all ticket offices and in Los Angeles at 124 South Spring street and First-street station.

SALT LAKE ROUTE

Auctions

Auction
Tuesday, Nov. 30, at 10 a. m.
At 730 So. Spring St.
We sell a large consignment of furniture, consisting in part of one Regent upright piano, mahogany case; brass and iron beds, mahogany and quartered oak dressers, commodes, birdseye maple chiffonier, mission quartered oak extension table, leather seat chairs to match, mission combination bookcase and china closet, upright and mantel folding beds, fine ladies' desks, genuine Turkish chair, Morris rockers and chairs, center tables, mahogany library table, fine hand made bamboo chiffonier, tables and chairs to match, fine coil and rope edge springs, silk floss and cotton felt mattresses, body Brussels, Axminster and velvet rugs and carpets, a big lot of bedding, sheets, spreads, comforts, blankets, towels, gas ranges, gas plates and heaters, a big lot of new granitewares and cooking utensils, one 9-foot show case, rubber hose, new step ladders and lot other goods too numerous to mention.
L. A. Auction & Com. Co.
General Auctioneers
730 South Spring St.
Phones—F1719 Broadway 1667

Auction
Today, Tuesday Nov. 30,
2 p. m.
Furniture of six-room elegantly furnished flat
2423 N. Broadway
Take Downey avenue car. Downey avenue has recently been renamed and is now called North Broadway.
Have another nice furniture auction
Thursday, Dec. 2, 9:30 a. m.
2307½ S. UNION AVENUE, University or W. Adams car. Furniture of eight rooms. Will give complete description of this outfit tomorrow.
The R. H. STROUSE CO., Auctioneers, 216 Central bldg. Home 52466, West 4376.

AUCTION
Of high-grade furniture removed to salesrooms, 629 S. Olive St., Tuesday, Nov. 30th, at 10 A. M.
Consisting in part of hand-polished quartered oak dressing tables and desks, oil paintings, sewing machines, Morris chairs, rockers, velvet rugs, expensive enameled beds, bedding, oak and maple dressers, handsome bookcases, beautiful dining set, consisting of sideboard, 16-foot extension table and 12 chairs; couches, screens, china, stoves, ranges, kitchen utensils, etc. C. M. STEVENS, Auctioneer.

AUCTION
Wednesday, December 1st, 10:30 a. m. at 824½ Wall street. Desirable furniture of an upper flat. Dressers, commodes, toilet sets, enameled beds, springs, mattresses, bedding, rugs, large and small, wardrobe, rockers, table and chairs, ladies' writing desk, velour couch, stands, refrigerator, gas plate, cooking utensils, dishes, canned fruit, curtains, portieres, hall and stair carpet, drop-head sewing machine. No reserve. R. N. KEMP, Auctioneer.
Office 410 Bryson Bldg.
Phones A1304—Main 5275.

AUCTION
CHATTEL MORTGAGE SALE
Eight rooms of fine furniture removed to 611 So. Spring for convenience of sale, Wednesday, December 1, at 10 a. m. Consisting of several mahogany chairs and rockers, davenport, stands, Chickering Piano, birdseye maple furniture, good rugs, mission dining tables, oak chairs, buffet, etc., etc. Don't miss this sale—
W. T. MOXLEY, Auctioneer.

Thos. B. Clark
AUCTIONEER
632 South Spring Street
F1907 Broadway 1921

Hoffman's Millinery
425 SOUTH BROADWAY
Home F4958

Auction
Furniture and Carpets
Wednesday, Dec. 1st, 10 a. m.
and 2 p. m.
830-32 So. Main St.
A special consignment for Wednesday from Bekin's Warehouse, all clean and desirable, consisting in part of two upright pianos, mahogany and oak case, five fine all brass beds, enameled iron and brass beds, steel springs, hair and other mattresses, oil paintings and engravings, birdseye maple, polished oak and mahogany chiffoniers and dressers, bedroom suits, oak and mahogany library tables and center stands, upholstered davenports, all leather couches, wardrobes, couches, hall trees, hanging hall mirror, mission sectional book cases, oak book cases, office furniture, ladies' desks, bric-a-brac, clocks, quartered oak and other pedestal extension tables, dining chairs, china closets and buffets, oak, maple, wicker and mahogany rockers and chairs, upholstered parlor pieces, polished oak ladies' chiffonier, mission oak wine cabinet, lot of gentlemen's suit patterns from tailor shop, leather upholstered mission davenport, grandfather's clock, walnut secretary, book cases, cabinet and upright folding beds, Axminster, velvet, tapestry and ingrain 9x12 art squares, rugs, kitchen furniture, gas ranges, cook stove, refrigerators, heaters, etc., etc. We will also close out at this sale the balance of the big Monrovia stock. Seats for everybody. Remember our three big sales every Monday, Wednesday and Friday.
RHOADES & RULL, Successors to Rhoades & Rhoades, Auctioneers.
Phones F1389—Main 1289

AUCTION
Wednesday
747-749 South Spring Street
10 a. m.
From warehouse for today's sale, the largest consignment of household goods for the season. Elegant upright mahogany case piano, used only a short time. Solid brass and enameled beds, hair and moss mattresses, 2-4 and 3-4 beds, and mattresses; handsome upright solid mahogany mirror folding bed, oak folding beds, sanitary couches with pad; tapestry and leather covered davenport, full leather couches and settees; genuine leather parlor rockers and chairs, mission and oak library tables, center tables, Verais Martin hand painted dresser and chiffonier; mahogany birdseye maple and oak dressers; Etageres, desk and bookcases; revolving bookcase; full leather Morris chairs, mission settee and hanging hall mirrors, handsome mahogany dining table, one elegant mahogany dining set, including pedestal, 60-inch table, sideboard, china closet and 8 leather seat chairs, cost $700, at Wanamaker's, Philadelphia; 1 antique mahogany dresser and mirror, 200 years old. Mission and oak dining tables with leather seat chairs, buffets, sideboards, china closet, gas and heating stoves; refrigerator, utensils, body Brussels, Axminster, moquet, tapestry rugs, art squares, Turkish rugs, portieres, etc. On account of big sale at Barker Bros., all last week our consignment of furniture, etc., has accumulated and we must unload. Now is your opportunity at your own price.
REED & HAMMOND, Auctioneers.
747-749 South Spring St.
F 3545 South 2360

Auction
Every Tuesday and Thursday at 10 a.m. and 2 p.m., at 730 S. Spring and 729 S. Main. L. A. AUCTION & COM CO, F1719. Bdwy 1667.

Auction
Reed & Hammond, Auctioneers. The finest auction room in California. Can sell anything. High class furniture a specialty. Make sales Real Estate, Live Stock, Furniture or Merchandise anywhere.
Office and salesrooms, 747 and 749 South Spring. Phones—Broadway 2340; F2545.

50c Large Jar
Cuticura Ointment SALVE
Instantly relieves and cures all chronic skin diseases. Recommended by physicians. SUN DRUG CO.'S STORES.

We Give Away Free Dolls with Children's Shoes & Pocket Knives with Boys Shoes. Our prices are the lowest in the city.
The Plymouth Shoe Store, 452 So. Spring St.

Drink
Puritas Distilled Water
5 GALLONS 40c Phones Home 10053 Main 8191
L. A. Ice and Cold Storage Co.

Legal

Notice to Road Building Tractors.
PHOENIX, ARIZ., [illegible]
Sealed proposals will be received by the Board of Supervisors of Maricopa County, Arizona, at the office of the Board of Supervisors in the City of Phoenix, Arizona, at 2 o'clock p. m., December 7th, 1909, at which time and place the said Board of Trustees of the Phoenix Road District Number One for the construction of [illegible] miles of six and five-eighths [illegible] Road.
The Board of Trustees of said District will furnish a Steam Roller, Rock Crusher, Sprinkling Wagon and [illegible] while the Contractor will be required to furnish all other tools and machinery necessary for the construction of the work. Contractors are requested to submit bids on the basis of their supplying the [illegible] (Not less than [illegible] Crusher.
A deposit of $2.00 will be required for a set of specifications which will be obtained from Major Mott, [illegible] Clerk of the Board. The deposit will be refunded to the bidder on the return in good condition and satisfactory return of the specifications.
A certified check in the sum of One Thousand ($1000.00) Dollars must accompany each bid.
The Board of Trustees reserves the right to reject any or all bids.
(Signed) GEORGE A. [illegible]
EDWIN [illegible]
Trustees Special Road District No. One, Phoenix, Maricopa County, Arizona.

"Walk-Over" Shoes $3.50
J. F. Hughes
111 S. Spring

Furniture
DuBOIS & DAVIDSON
Between Spring and Main

Choice Meats
Lowest prices. "Your word is money" at
THE NEWSOME
822 and 824 S. Broadway

Good Teeth For Life
If you are unable to call at my office for consultation, send for my free booklet describing my painless method in detail—a method that has stood the test of time on the teeth. It is free.
DR. REX DENTAL CO.
208 Severance Bldg.

Los Angeles Investment Co.
A8118 335-337 S. HILL ST.
HOME BUILDERS
Will Build to Suit
Upon Your Own Lot—or will sell you a lot. RENT PAYING YOUR MONEY?

John Adams & Co.
222 South Spring
Union Label on Every Suit
Suits to Order $17.50 and up

Picture Frames
Artists' Supplies
Stationery
Sanborn, Vail & Co.

MEN'S FALL SUITS
$15, $20, $25—Why Pay More?
Lowman's
129-131-133 S. SPRING

McBurney's Kidney, Bladder and Rheumatism Cure
One Bottle Cures
Prepaid $1.50
Send this to us or your druggist
W. F. McBURNEY CHEMICAL CO.
2007 Vermont Ave.
for a sample bottle

Handsome Candy Boxes
and Fancy Goods
L. L. Christopher
241 So. Spring

Classified Liners.

Classified Rates: The rate for Times Classified Want Ads in The Daily Times and Sunday Times is 1½c per word for each insertion; in the Daily Times minimum charge, 25c; except under the following classifications, the rate for which is 10c per line, minimum charge 50c: "Society Meetings," "Personals," "Special Notices," "Church Notices," "Miscellaneous" and "Baths and Massage."

Liners" (classified) advertisements for insertion received over the telephone or by telephone after 11:30 o'clock Saturday nights will be inserted under the head of "Too Late to Classify."

Sunday real estate advertisements, to be classified properly, must be in The Times office before 10:30 o'clock Saturday morning. Rates 1½c per word.

The Sunday circulation of The Times exceeds 77,000 copies, and more "liners" are regularly printed in its columns than in the other Los Angeles newspapers combined.

Address your want advertisements, whether to "The Times" any time of day or night and secure prompt and careful attention.

The Times cannot guarantee accuracy nor assume responsibility for errors of any kind occurring in telephoned advertisements.

The TIMES will not be responsible for more than one incorrect insertion of any advertisement ordered for more than one time.

Advertisers should retain receipts given by The Times in payment for "liners," as no mistakes can be rectified without them.

SPECIAL NOTICES—

REAL ESTATE LINERS—
Special real estate advertisements for Sunday issue of THE SUNDAY TIMES must be in not later than 10:30 o'clock Saturday morning. "Want" advertisements for Sunday issue will be taken over the counter until 8 p.m.

The special volume of liners printed in The Times, numbering regularly over 5000 lines, commencements, making this regulation absolutely necessary in order to get the paper out on time.

LOST IN TIMES LINERS.
Should opportunity is offered real estate owners and owners in the classified department of the forthcoming Midwinter Number of The Times, to be issued on January 1, special edition, with a guaranteed circulation exceeding 125,000 copies, will be an excellent medium through which to advertise offers for the sale of agricultural properties as well as city homes. Copy will be accepted until December 28, 1909, at 7 cents per word.

COOK BOOK NO. 2, NEW EDITION, now on sale. Largest, most elaborate and complete cook book of the series issued by The Times. Contains all the recipes for hot Spanish and Mexican dishes and the hygienic department are highly commended by physicians. The cooking talks given out by The Times Prize Cooking Contest are generally from Southern California ladies, and contain many tested chafia. Price, 50c, by mail 10c additional. Address THE TIMES, Los Angeles.

FURNITURE MOVING CO.
IN A LOAD,
packing, shipping, storing, city, beach, suburban and overseas. Phone us.
WEST 1454. HOME 36427.

CLEANED OUT
work done satisfactory to inspector.
L. A. SANITARY CO.,
Temple 222.

I HEREBY CERTIFY THAT AFTER THIS date (Nov. 8, 1909) I will not be responsible for any debts contracted by my wife, Mrs. Helen Hurmezian.
D. HURMEZIAN.

[illegible]'S VAN & STORAGE CO. WILL move you promptly; vans the an hour; storage 50c per month; trunks, 25c to 50c. Phone F2171, Main 5, 509-11 S. MAIN ST.

BRANCH OFFICE, 551-553 S. SPRING st., Times building, will receive orders for want advertisements, subscriptions, etc. Office of The Times will receive special attention as at the main office. Clerks in attendance.

[illegible] LEAKS, [illegible] SCOTT, 1822 S. Main, will fix it. Gravel and paper roofs overhauled and repainted. BROADWAY 8062.

ALL MATERIALS ARE FURNISHED BY THE PACIFIC CARPET CLEANING & GARMENT CO., 134 So. Spring st., for overcoats for MR.

Classified Liners.

Classified Rates: The rate for Want Ads in The Daily Times is 1c per word for each insertion; in the Sunday Times 1½c per word each insertion; minimum charge, 25c; except under classifications, the rate for which is 5c per line, minimum charge 25c. "Society Meetings," "Personals," "Lost and Found Notices," "Church Notices," "Lectures, Concerts and Entertainments" and "Baths and Massage."

Liners (classified) advertisements for insertion received over the telephone after 11:30 o'clock will be inserted under the head of "Too Late to Classify."

Liners for real estate advertisements, to be inserted in the same day's issue of The Times, must be in The Times office before 10:30 o'clock Saturday nights. The rate for these is 1½c per word.

The Sunday circulation of The Times exceeds 77,000 copies, and more "liners" are currently printed in its columns than in any other Los Angeles newspapers combined.

Use Liners for all your want advertisements. Results from "The Times" any time of day or night are more prompt and careful at less cost.

The Times cannot guarantee accuracy nor assume responsibility for errors of any character occurring in telephoned advertisements, and will not be responsible for more than one incorrect insertion of any advertisement ordered for more than one insertion.

Advertisers should retain receipts given for "liners" paid in payment for "liners," otherwise can be rectified without delay.

SPECIAL NOTICES—

REAL ESTATE LINERS—Real estate advertisements for the SUNDAY TIMES must be in later than 10:30 o'clock Saturday "want" advertisements for Sunday will be taken over the counter [illegible]

Volume of liners printed in The Times, numbering regularly over 1000 columns, makes this regulation necessary in order to get the paper out on time.

TIMES LINERS.

An opportunity is offered real estate dealers in the classified department of the forthcoming Midwinter Number of The Times to be issued on January 1, 1910, with a guaranteed circulation of 125,000 copies, will be an unusually desirable medium through which to reach buyers. Space for this regulation will be accepted until December 28.

BOOK NO. 3, NEW EDITION, most elaborate and complete book of the series issued [illegible]

Agents for hot Spanish and Mexican drinks at the hygienic department are big [illegible] in publication. The recipes, [illegible] Times Prize Cooking Contest, are [illegible] from Southern California [illegible] and tested chefs. Prize 30c; by mail 35c. Address THE TIMES, Los Angeles.

Legal

Notice to Road Building Contractors.

PHOENIX, ARIZ., Nov. 11, 1909.

Sealed proposals will be received by the Board of Trustees of Special Road District No. 1 at the office of the Board of Supervisors, in the City of Phoenix, Arizona, at 2 o'clock p. m., December 16, 1909, for the construction of about six and five-eighths miles of Oil Macadam Road.

The Board of Trustees will furnish a Steam Roller, Rock Crusher, Road Oil and Sprinkling Wagon and the Asphalt Oil while the Contractor will be required to furnish all other tools and machinery necessary for the satisfactory completion of the work. Contractors are also requested to submit bids on the Rock Crusher supplied by the Board of Trustees (Not less than ten tons) and the Road Oil.

A deposit of $5.00 will be required on each set of specifications for which a request is made to the undersigned Secretary of the Board. This amount will be refunded to the bidder upon the satisfactory return of the specifications.

A certified check for the amount of Five Thousand ($2000.00) Dollars must accompany each bid.

The Board of Trustees hereby reserves the right to reject any or all bids.

(Signed)

GEORGE M. HAMILTON,
EDWIN M. LAMBERT,
DWIGHT B. HEARD,
Trustees Special Road District No. One, Phoenix, Maricopa County, Arizona.

"Walk-Over" Shoes $3.50, $4 & $5
J. F. Hughes, Prop.
111 S. Spring and Cor. 6th

Furniture ....At Cut Prices
DeBOIS & DAVIDSON FURNITURE CO.
Between Spring and Broadway
212-14 West Sixth Street.

Choice Meats
Lowest prices. "Pay cash and save money" at
THE NEWMARKET,
522 and 524 S. Broadway.

Good Teeth For All
If you are unable to call at our office for consultation, send for our Free Booklet on Dentistry, which explains our method in detail—most valuable information to the teeth. It is free.
REX DENTAL Co.
Severance Bldg.

Los Angeles Investment Co.
118 235-237 S. HILL ST. Main 7070
HOME BUILDERS
Will Build to Suit
Your Own Lot—or will [illegible]
RENT PAYING [illegible]

John Adams Co.
222 South Spring Street
Union Label on Every Garment
Suits to Order $17.50 and Up

Picture Frames
Artists' Supplies
Stationery
Osborn, Vail & Co.

MEN'S FALL SUITS
$15, $20, $25—Why Pay More?
Coopman & Co.
129-131-133 S. SPRING ST.

Dr. Burney's
Drop, Bladder and Kidney Remedies Cure
Bottle Cures
$1.50 All Druggists
Write in to eliminate
Dr. BURNEY
Vermont Ave.
sample bottle.

Handsome Candy Boxes
and Christmas Candies.
L. J. Christopher
Spring, 321 So. Spring, 321 So. Broadway.

PERSONAL—Business.

PERSONAL—
PROF. CHARLES.
FREE—FREE—FREE.
I will tell your name free to show you how it's done.
No questions asked. No guess work.
PROFESSOR CHARLES.
Greatest dead trance life reader, spiritual life reader; oldest, most reliable spiritualist, business and test psychic; deep psycho-palmist reading of the highest order; strange power to help you. Tells just what you want to know; how many in family, with names, dates, facts, vocation; where to locate, when to go. About your farm, ranch, claim, rooming-house, business. Each hope, trouble, fear, wish in love, business, sickness, change journey, friend, enemy; advises and assists you to good conditions. Spiritual treatment for development and wealth. Cures lost memory, lack of ambition, all weakness, renews vitality, makes you well and strong again in thought, purpose, feeling, energy.
423½ S. SPRING ST.
JEFFERSON HOTEL.
SPECIAL READINGS TODAY.
50 CENTS. 1

PERSONAL—
THE WORLD'S GREATEST ASTRAL SEER AND PSYCHIC,
MILBURN,
WHEN CONSIDERING A PSYCHIC CONSULT THE BEST.
Milburn is the acknowledged leader of them all. Permanently located in Los Angeles. He advises you with a power higher than human. He brings sunshine and success in your life. Work guaranteed. New location. 911 S. HILL ST. Home 50 to 5, daily and Sundays. 30

PERSONAL—DIVORCE LAWS OF NEVADA. Book giving full information mailed free. Address H. A. FULLER, lawyer, Goldfield, Nev. x10

PERSONAL — PROF. ALTHOUSE, NOTED astrologer and palmist, 203½ S. SPRING.

WANTED—Help, Male.

WANTED — THE TENT AND AWNING Bakery Glide, 30 pages. Sent prepaid for $1.50. Learn this PROFITABLE business. 5 hundred openings. "Busher, The Tentist," Long Beach, California. 30

WANTED—SALESMAN TO HOUSE CANvassers, on new and meritorious article. This is first-class proposition; big money and quick action. Call 314 SAN FERNANDO BLDG. 30

WANTED—GOOD BOY TO DELIVER shoes to shoe stores on bicycle, easy work, steady place, $5 per week to start with. WARK WELL SHOE AND REPAIR CO., 228 S. Spring st. 30

WANTED — GENERAL OFFICE CLERK who is also a good stenographer, $90 and future, good company, Southern Arizona INDUSTRIAL & COMMERCIAL BUREAU, 623 Bryson Block. 1

WANTED—BOY ABOUT 18; MUST HAVE bicycle. Apply 433 S. SPRING ST. 1

WANTED—GOOD BUTCHER FOR PEDDLE wagon. Apply early, 1493 W. 36TH PLACE. 71869. 30

WANTED—FIRST-CLASS SALESMAN AND collector; steady position and good salary for the right man; cash bond required. Call between 9 and 10 a.m., 318 HENNE BLDG. 1

WANTED—YOUNG MAN STENOGRAPHER for large corporation, out of town position, $75 a month. Call COMPANY OF PUBLIC STENOGRAPHERS, 328 H. W. Hellman Bldg.

WANTED — JAPANESE A. B. EMPLOYMENT AGENCY, 606 W. 4th st. Main 1625; Home F3614. Your order and correspondence solicited.

WANTED — EXPERIENCED SOLICITOR for cleaning and dye works; must be hustler; good salary. WALTER & GRIFFITH, Box 923, Globe, Ariz.

WANTED—LADIES' TAILOR. BEST OF wages paid to first class man. Call this morning. Apply JOHN LOGG, 910 S. Figueroa. Phone F3668. 30

WANTED—ALL KINDS OF RELIABLE help furnished. THE CLARE EMPLOYMENT AGENCY, 316 South Broadway. Main 2377; F2746. 30

WANTED—GIRL TO ASSIST IN HOUSEwork and take care of child; good home for the right person. Call at 1810 W. 10TH ST. 30

WANTED—OLDEST ESTABLISHED LIQUOR store wants experienced solicitor for family trade; liberal commission. Address B, box 17, TIMES OFFICE. 30

WANTED — COMBINATION STENOGRAPHER and book-keeper; also architectural draughtsman. Y.M.C.A. EMPLOYMENT DEPARTMENT. 1

WANTED—A FIRST-CLASS TINNER IN a country town; must know his business and be sober; state wages wanted. Address N, box 51, TIMES OFFICE. 23

WANTED—YOUNG MAN WITH WHEEL to solicit and deliver; one with experience preferred. 1202 MAPLE AVE. Good wages to the right party. 1

WANTED—YOUNG MAN OF NEAT ADdress, about 16 years of age. Apply SUPT., Parmelee-Dohrmann Co., 436 S. Broadway.

WANTED—2 WAITERS FOR YUMA, ARIzona. TOURISTS & HOTEL REPORTERS EMPLOYMENT OFFICE, 145 South Spring, rooms 23 to 27. 1

WANTED—MAN TO FIGURE CONCRETE foundation and brick walls, out of city; big job. Apply at once, 306 SAN FERNANDO BLDG. Main 4357.

WANTED — SOLICITOR AND DELIVERY man for grocery, a reliable young man, hustler and living in vicinity preferred. Steady job, references. 2508 WESTERN AVE. 30

WANTED—AN EXPERIENCED BOY WITH wheel for grocery delivery. Apply between 3 and 4 p.m., FIGUEROA GROCERY, 805 S. Figueroa. 2

WANTED—HUSKY, ACTIVE CARPENTER'S helper; with tools. 2517 ELSINORE ST. Hollywood car to Coronado. See S. W. RITCHIE. 30

WANTED—CARPENTER TO LAY OREGON pine floor. 962 LAKEWARD AVE., between Seventh and Eighth and Vermont and Hoover. 30

WANTED—COAT MAKER FOR THE COUNtry. Call DETMER WOOLEN CO., 512 S. Broadway. 1

WANTED—BOY TO CARRY TIMES ROUTE. Main and E. Adams. Apply SOUTH 1352. 1642 E. 21ST. 30

WANTED—A GOOD ALL-AROUND TAILOR. Write or apply to FINK, the tailor, Ontario, Cal. x1

WANTED—FIRST-CLASS COLORED JANitor. Apply 208 MERCANTILLE PLACE. Call mornings. 1

WANTED—AN A-1 DRY GOODS SALESman, $80; country town. 316 GERMAIN BLDG. 1

WANTED—SOBER MAN TO DO LIGHT chores for room and board. 1743 S. LOS ANGELES ST. 30

WANTED — FIRST-CLASS PANTS PRESSman; good wages to the right man. 108 N. SPRING, room 1. 1

WANTED—EXPERIENCED CLOTHING AND furnishings salesmen at 136 and 138 N. SPRING. 1

WANTED — 2 JOB COMPOSITORS AT KINGSLEY, MOLES & COLLINS CO., 254 S. Main. Apply this morning. 30

WANTED—TEN PAPER HANGERS AND painters. AZUSA HOTEL, or phone South 958, Los Angeles, Cal. 30

WANTED — GOOD, BRIGHT DELIVERY boy, with wheel. Inquire at 121 N. BROADWAY. x30

WANTED—CASH BOYS AT ONCE. APPLY BROCK & FEAGANS, 437-441 S. Broadway. x30

WANTED—FIRST-CLASS LADIES' TAILors at once. Apply R. S. HORWITZ, 420 S. Broadway. 2

WANTED—BRIGHT, WIDE-AWAKE BOY, with wheel, good chance for advancement. 121 W. THIRD ST. 1

WANTED—BOY, 16 OR 17 YEARS OLD, with wheel preferred. WILSON MFG. CO., 234 San Pedro, upstairs. 30

WANTED—TYPE CYLINDER PRESS FEEDER, permanent position; don't phone. WESTERN LITHOGRAPH CO., 600 E. 2d st. 30

WANTED — CARPENTERS; INQUIRE real estate office at end of PICO HEIGHTS car line. 30

WANTED—FIRST-CLASS AND EXPERIenced LADIES' TAILORS. 749-751 SOUTH BROADWAY. TERRILL. 2

WANTED—WATCHMAKER WHO CAN ENgrave; state wages wanted. Address S, box 106, TIMES OFFICE. x

WANTED—5 FIRST-CLASS CARPENTERS at 87th and Normandie. Come ready to work. CONLEY & CRANE. 30

WANTED—EXPERIENCED PLATEN PRESS feeder. FRED S. LANG CO., 214 S. Hill st. 30

WANTED—CARPENTER THAT UNDERstands store front work. Apply 2622 SOUTH MAIN ST. 30

WANTED—BOYS OR YOUNG MEN TO DEliver telegrams. Apply WESTERN UNION TELEGRAPH CO., First and Spring. x

WANTED—GOOD LIVE SOLICITOR. BIG permanents and good pay. Nothing to sell. Apply 143 CENTRAL AVE. 4

WANTED—AT ONCE, FIRST-CLASS BARber; steady job. THE BENTON, 11 N. Raymond, Pasadena. 30

WANTED—FIRST-CLASS EGG CANDLER. Apply early Tuesday morning. LOEB, FLEISHMAN & CO., 210 Central ave. 30

WANTED—TWO EXPERIENCED FUR CUTters. COLBURNS, 744 S. Broadway. 30

WANTED—GOOD PRESSERS ON MEN'S clothes. Call 330 EXCHANGE BLDG. 30

WANTED—CLINDER PRESS FEEDERS; SO. CAL. PTG. CO., 122 N. Broadway. 30

WANTED—BOY FOR OFFICE WORK. Apply 603 GROSSE BLDG. before 10 o'clock. 30

WANTED—SALESMEN FOR WHOLESALE Woolen." Apply ROOM 4, 114 S. Spring. 2

WANTED—MAN TO CUT 1000 CORDS OF wood by contract. 134 E. 2ND ST. x30

WANTED—COAT MAKERS. EISNER & CO., 427 S. Spring st. 1

WANTED—COAT PRESSER. EISNER & CO., 427 S. Spring st. x30

WANTED — EXPERIENCED PLUMBER

WANTED—Help, Male.

Note—Applicants for positions are advised not to enclose original recommendations in answer to ads. Send duplicates only

WANTED—
HUMMEL BROS. & CO.,
A Supply First-Class Agency.
All kinds of help promptly furnished.
Your orders solicited.
114 EAST SECOND STREET.
Between Main and Los Angeles sts.
Largest and best equipped office on Pacific Coast.
SUNSET MAIN 509.
HOME PHONE 10702

Gasoline engineer, $70; head janitor, $50 and extras; house painters, $2, country; carpenters, city and country, $2.50; ranch blacksmith, $50 and found; grade foreman, $3.50; couchman, $40 and found; tinsmith, beach, $2.50; cabinet makers, $3.50; married man, ranch, $50 and house; ranch teamsters, $35 etc.; men for orchard, $30 etc.; milkers, $40 etc.; laborers, country, $2.

HOTEL DEPARTMENT.

All around hotel, laundry man, $60 etc.; waiter, country, $25 etc.; baker on bread, $15 etc.; dishwasher, $20 etc.; colored waiter, $8 etc.; boy for bakery, $6; yard man, hotel, $30 etc. x30

WANTED—DISTRICT MANAGERS (LADIES or men) by an old-established fraternal society just entering the State of California. If you can prove your ability either by recommendation or personal work a good contract will be given. Only those with proven ability will be given district manager's positions. Those looking for snaps are not wanted, only good honest workers. If you can fill this bill call or address JNO. R. HAYES, Acacia Hotel, Sixth and Hope sts. 30

WANTED—JAPANESE CENTRAL EMPLOYMENT AGENCY, All kinds of help promptly furnished. Home F2258. Sunset Main 2924. House and window cleaning department. 124½ E. Third st. near Main st.

WANTED—JAPANESE A.B.C. EMPLOYMENT OFFICE, 327 E. Olive st. Phone Home F6718, Main 1947. All kinds of Japanese help.

WANTED — MEN LOOKING FOR WORK and those wishing to better themselves may join our association and receive free assistance in obtaining employment. Employers needing competent help can secure such through our office. Free information to strangers concerning work, wages paid, board, room, etc. See SECRETARY, EMPLOYERS' PROTECTIVE ASSOCIATION, 319-321 Byrne Bldg., 253 S. Broadway. 4

WANTED—
HARKNESS & HUNTER.
Strictly First-class
EMPLOYMENT AGENTS.
Rooms 408-9 Germain Bldg.,
324 S. Spring. F2695, Main 762.
All kinds of first-class help furnished. Hotel and restaurant help our specialty. 27

WANTED—MAN AND WIFE, WOMAN TO cook, man to drive, $90 to $90; pantryman, club, $30; driver, $30; teamster, $2.25; driver, $9; man and wife, cook and waitress, $70; 6 dishwashers, $30; kitchen helper, $20; waiters, $10; head waiter, $15. MARKS EMPLOYMENT AGENCY, 125 E. Second st. x30

WANTED—PHOTOGRAPHER AT ONCE, first-class all-around piece work, give address and state hours during which I can see you, preferably between 5 p.m. and 7 p.m. Address H. E. SCHWICHTENBERG, Pomona, Cal.

WANTED—ENERGETIC AND RELIABLE party, to represent the sale of high-grade telephone and office specialties. Exclusive territory. Liberal salary and commission. THE TELEPHONE EQUIPMENT CO., Real Estate Trust Bldg., Philadelphia, Pa. x

WANTED—
JAPANESE EMPLOYMENT AGENCY,
733-735 S. Olive st. Home F5253, Main 3764.
COOKS, WAITERS, PORTERS, ETC.
Ranch hands, house and window cleaners.
HOUR OR DAY, CONTRACT.

WANTED — FIRST-CLASS JOB COMPOSitor; one who has had experience in ticket office preferred. DILLINGHAM PRINTING CO., 200 Pasadena Short Line, Sierra Madre, Monrovia or San Gabriel car. 30

WANTED—ANYONE, ANYWHERE, CAN make $5 a day mail order business at home. No canvassing. Be your own boss. Send for free booklet. Tells how. HEACOCK, Lockport, N. Y.

WANTED — JAPANESE HELP OF ALL kinds; cooks, waiters, porters, dishwashers, families, etc. Call JAPANESE ASSOCIATION HOTEL & RESTAURANT EMPLOYMENT AGENCY, 211½ West 2nd st. x30

WANTED — EXPERIENCED TEAMSTER for single rig, handling goods, sash, glass, etc.; state wages, experience, references and if employed. Address S, box 125, TIMES OFFICE. x2

WANTED—PHOTOGRAPHER WANTS TWO experienced cash-or-auto salesmen solicitors to learn photography; commission or salary to one who can make good. 241½ S. SPRING ST. 30

WANTED—LOS ANGELES BUSINESS representative for a Bakersfield paper. One who is familiar with advertising and can give references as to ability and integrity. Address BIN 10, BAKERSFIELD. x1

WANTED — EXPERIENCED SOLICITORS for old established local corporation to call upon retail trade. Live proposition. Call 10 to 12 a.m. A. M. MILLER, room 716 Broadway Central Bldg., 424 S. Broadway. x30

WANTED—SOLICITOR FOR QUICK AND large profits. Call Tuesday, 10 to 12 a.m. or 2 to 4 p.m. Room 27, 539 EAST 57TH st. 30

WANTED—Help, Male and Female. (Investment Required.)

WANTED—WIDE-AWAKE, SOBER MAN to take one-half interest in fine paying established Spring-street cash legitimate business, with experienced man who will teach you the business; one who can invest $250 with his services; will pay you $125 monthly to start. No gambling; experience not necessary; clean, agreeable work, easy to learn; hours from 8 to 5; you must be steady. Call 702 S. SPRING ST., room 219. xi

WANTED—CONSERVATIVE, PROFITABLE investment with SERVICE; Long Beach-FACTORY established, easily learned, splendid future ASSURED; needs worker, either sex; requires $500; sell all or part. Owner needs HELPER; must attend to Los Angeles interests; highest references. Call 253 EAST FIRST. 30

WANTED—STEADY MAN WITH $250 CASH can make $100 monthly; experience not absolutely necessary; owner will teach you the business. Call 218 S. BROADWAY, Office 426.

WANTED—CAN CLEAR $100 PER MONTH and board man to take ⅓ interest in good-paying business; $250 investment. 416 W. SIXTH ST., room 1. 30

WANTED—MAN FOR BREAD AND PASTry route; will pay you $18 weekly; like money needed. Particulars, call 212 DELTA BLDG., 426 S. Spring. 30

WANTED—Help, Female.

WANTED — GIRL FOR COOKING AND general housework, city references; wages $20. Call 1760 HARVARD BLVD.

WANTED—GIRL FOR LIGHT HOUSEWORK and help care for baby, 2 years old. Call mornings or evenings, 915 VALENCIA ST. 30

WANTED—LADIES AND GIRLS TO STAMP transfers on china at no brush work; easily learned. 224 MASON BLDG.

WANTED—COMPETENT GIRL FOR HOUSEwork in small family; good wages. 736 CORONADO ST. 2

WANTED—COOK FOR SMALL HOSPITAL out of town, $50. Room 510, 224 S. SPRING ST. 1

WANTED—GRADUATE NURSE FOR OUT of town hospital. 511 GERMAIN BLDG.

WANTED—YOUNG LADY CASHIER, SOME experience in sewing. Apply 110 WEST 3RD ST., this morning. 30

WANTED—SERVING GIRL OR MIDDLE aged woman for general housework; small family; good home. 1221 INGRAHAM. 30

WANTED — DRESSMAKER WANTS APprentices that can handle needle. 1146 S. FLOWER. 30

WANTED — LADIES TO COME TO 303 Laughlin Bldg. and find out how to make from $25 up a week with little work. 30

WANTED—YOUNG GIRL FOR GENERAL housework; small family. Phone West 4764, 2711 ORCHARD AVE. 30

WANTED—ASSISTANT FOR MANICURING and massage parlor. Apply between 10 and 12 a.m., 318 E. BROADWAY, room 8. 30

WANTED — OFFICE GIRL TO ANSWER 'phones, $1 per day. Apply 426 N. MAIN. 30

WANTED—GIRL FOR HOUSEWORK, 2 IN family, quiet, no laundry, $15 per month. 'PHONE 72898.

WANTED—A YOUNG GIRL TO PACK candy in a factory; $5 per week. LEAVITT, 234 W. 4th st. 1

WANTED — COMPETENT OFFICE GIRL who can use typewriter. W. N. HOLWAY, 609 Laughlin Bldg. A1939. x30

WANTED—GIRL TO ASSIST IN HOUSEwork, will give good home and wages. Apply 1409½ WINFIELD ST. Phone 52506. 2

WANTED — A SEAMSTRESS WHO CAN sew on fine white clothes; no other need answer. Address S, box 144, TIMES OFFICE. 2

WANTED—A NURSE FOR CONFINEMENT. Inquire at 428 W. SANTA BARBARA. 1

WANTED—A CHAMBERMAID AT THE NATICK HOUSE, First and Main. 2

WANTED—EXPERIENCED WAIST HELPers. 749-751 S. BROADWAY. Terrill. 30

WANTED—FIRST-CLASS SLEEVE MAKER. Apply 736 BEACON ST. 'Phone 54478.

WANTED—YOUNG GIRL AS NURSE FOR infant; wages $10. Inquire TELA 22505.

WANTED—Help, Female.

Note—Applicants for positions are advised not to enclose original recommendations in answer to ads. Send duplicates only

WANTED—
Cashiers and wrappers. Apply to SUPT., Bullock's, before 10 a.m. x5

WANTED — COOKS, COUNTRY HOTELS, $35 etc. and $40 etc.; cook, small boarding-house, country, $35 etc.; cook, boarding-house, city, $35 etc.; cook, restaurant, $10 a week; cook, ranch, Imperial, $30 etc.; cook, family, Catalina, $30 etc.; waitress, mine boarding-house, $20 etc.; waitress, R.R. hotel, $25 etc.; pantry woman, hotel, $30 etc.; chambermaids, $15 etc. and $20 etc.; girl for mixed work, country, $25 etc.; kitchen helper, country, $20 etc.; housegirls, city and country, $20 etc. to $25 etc. HUMMEL BROS. & CO., 116 East 2nd st. x30

WANTED—FIRST-CLASS, EXPERIENCED FITTER ON WOMEN'S SUITS, SKIRTS AND GOWNS, NONE BUT EXPERIENCED NEED APPLY. STEADY POSITION TO RIGHT PARTY. APPLY MR. McDONNELL, MANAGER ALTERATION ROOM, JACOBY BROS., 339 S. BROADWAY. x2

WANTED—YOUNG LADY BOOK-KEEPER, plain typewriting, for retail store; state age, qualifications, salary desired and references, with full particulars. Address S, box 14, TIMES OFFICE. x30

WANTED—SECOND GIRL, PASADENA, $25; another, two in family, city, $20; upstairs girl, $25; general housegirl and nurse girl, same place, Pasadena, $30 each; housegirl, Ocean Park, $20; others, city, $20 to $25; head waitress, Redlands, $30; kitchen helper, same place, $30; chambermaid, $1 per day; mixed work, $25. HENDERSON EMPLOYMENT AGENCY, 655 S. Broadway. x30

WANTED—GOOD CAFETERIA COOK, $14; salad girl, 6 days, $8; waitresses, $5 and $10; young woman for swell private family, $30 and found; 10 girls, general housework, $25 and $20; cook, small boarding-house $35; night nurse, small hospital, $20 and found. MARKS EMPLOYMENT AGENCY, 125 East 2nd st. x30

WANTED—COOK, CAFETERIA, $15 WEEK; family cook, beach, $35; cook and downstairs, beach, $25; child's nurse (German or Swedish,) same place, $20; lunch counter waitress, $35; housegirls, long list, $20 to $40; nice place; 3 family, $25. Hurry.
SWEDISH EMPLOYMENT BUREAU,
30 101½ S. Broadway.

WANTED—REFINED LADY WHO UNDERSTANDS HOW TO HANDLE CUSTOMERS TO SHIT DEPARTMENT IN ONE OF THE LARGEST DEPARTMENT STORES. EXPERIENCE ONLY. ADDRESS S, BOX 194, TIMES OFFICE. x2

WANTED—2 GERMAN COOKS, 5 GENERAL house women, working housekeeper for institution, girl to care for baby and assist with housework, seamstress, girl to sew with dressmaker, laundress for day work, chambermaid for half day, other help in demand. WOMAN'S EXCHANGE, 417 West 7th. 2

WANTED "WAITRESS, SMALL HOTEL, country, $20, fare, employer here today; housegirl, Redlands, $25, employer here; cook, small cafe, near city, $45 month, room, etc.; many other good places. MRS. PATTEN (formerly Miss Day,) 215 S. Broadway. x30

WANTED—THE WOMAN'S EXCHANGE OF LOS ANGELES, 417 W. 7th st., established 15 years and patronized by the representative families, want women to make at home, all or spare time, fancy work, embroideries, novelties, lace, painted articles, aprons, kitchenettes, jellies, cakes, candies, etc. 2

WANTED—BRIGHT GIRL AS TYPEWRITer and stenographer in a busy office where merit will meet advancement. Must write good hand and reside with parents. Mail applications only considered. Address 222 L. A. TRUST BLDG. x30

WANTED—LADY STENOGRAPHER FOR wholesale machinery house. Must be experienced and thoroughly competent. Remington typewriter. State experience fully as to length of service, kind of work, etc. Address S, box 146, TIMES OFFICE. 1

WANTED—LADY TO TAKE CHARGE AND do necessary work in small apartment house in exchange for furnished apartment and rent; must be with husband; no children. See MR. CLOSE, 311 Merchants Trust Bldg. 2 to 4 only. 30

WANTED — WAITRESSES, WAITRESSES, all kinds of waitresses; restaurants and lunch rooms, $5 to $10 week; hotels, $25 to $30 found. ASSOCIATION HOTEL AND RESTAURANT EMPLOYMENT AGENCY, 211½ West 2nd st. x30

WANTED—LADIES TO DO PIECE WORK at home, make our novelties, part or full time. Steady employment; pays $10 to $20 weekly. WOMAN'S NATIONAL ART EXCHANGE, 218 N. Broadway. 1

WANTED—MOTHER'S HELPER, 2 ADULTS and one child, in exchange for room and board, small wages. Phone HOLLYWOOD 1151. Call at 1915 Santa Monica ave., on Colegrove car line. 30

WANTED—LADY WAFFLE COOK, ONLY 3 hours day; must be experienced and tent cash, wages $10 week. ASSOCIATION HOTEL AND RESTAURANT EMPLOYMENT AGENCY, 211½ West 2nd. x30

WANTED—AN EDUCATED FRENCH GOVerness; good musician, for Mexico. Write or call MRS. M. E. STEWART, 3303 Baldwin st., Los Angeles. 1

WANTED — FIRST CLASS SHIRT MAKER on tailor made shirts (female.) Steady position for right party. Address H. WIEGAND, 1412 5th st., San Diego. x2

WANTED—TEACHERS, WE MUST APpoint 2 for Nevada country schools immediately. BOYNTON'S TEACHERS' AGENCY, 525 Stimson Blk. 1

WANTED—LADIES, FLORENTINE HAIRDRESSING COLLEGE, corner Broadway, entrance 227 Mercantile Place. See advertisement under "Instruction Course." 4

WANTED—FLEASANT GIRL TO ASSIST IN care of child and light work, good home. Phone Home 72907 or call 947 Gramercy Place. 30

WANTED—COMPETENT GIRL FOR GENeral housework in family of 3. Call 372 HONDURAS BLVD. Bimini Baths and Western ave. car. Home 62785. 30

WANTED—EXPERIENCED SALESWOMEN FOR SILVERWARE DEPARTMENT. APPLY SUPERINTENDENT, BROADWAY DEPARTMENT STORE. x30

WANTED—WAIST FINISHERS, SLEEVE makers and coat makers; also nice, neat colored girl for errands. 730 S. GRAND AVE., room 55. M. E. KELLY. 30

WANTED—LADIES TO MAKE CHRISTMAS novelties and pillow tops at home; experience unnecessary; steady work. Room 5, 618½ SOUTH SPRING. 4

WANTED—GIRL FOR GENERAL HOUSEwork, 2 in family, no washing, $25; good references. 2151 W. 21ST ST. Tel. evenings, Home 72907. 2

WANTED—COOK, OIL CAMP, $50; BOARDing-house cook, $35; ranch cook, $30; waitress, $10; chambermaid, $30. 134 E. 2ND ST. x30

WANTED — LADIES WISHING DEEP wrinkles, freckles, scars, smallpox pits removed, call MISS BALZER, 212 S. Broadway, room 1. 4

WANTED — A LADY CLERK; EXPERIenced in grocery or crockery preferred. State age. Address F, box 13, TIMES OFFICE. 30

WANTED—GIRL FOR HOUSEWORK. 37 Christian Science family of 3; steady home for nice, clean girl; work not hard; no flat work washing. HOME 'PHONE 72099. x30

WANTED—GIRL TO ASSIST WITH HOUSEwork and take care of child 5 years old; good home for the right party. Call 1910 W. 20TH ST. 30

WANTED—ALL KINDS OF RELIABLE help furnished. THE CLARE EMPLOYMENT AGENCY, 316 South Broadway. Main 2377; F2746.

WANTED—GIRL FOR GENERAL HOUSEwork in family of 2 adults; no washing. Call 1829 ST. ANDREWS PLACE, Washington and Gramercy car. 2

WANTED—GOOD, RELIABLE GIRL TO assist with housework; no cooking; nice home and $18 month. Call after 9 o'clock, 427 GRAND VIEW. 30

WANTED—YOUNG GIRL TO ASSIST WITH housework and care of children. 'PHONE 28461. 30

WANTED—LADIES TO MAKE OUR XMAS novelties at home. Experience unnecessary; steady work. 321½ S. SPRING, room 14.

WANTED—GIRL FOR GENERAL HOUSEwork in family of two. 'PHONE HOME 54486. 30

WANTED — A GIRL FOR GENERAL housework, 2 in family; no washing. Call 136 MAGNOLIA AVE.

WANTED—GIRL FOR GENERAL HOUSEwork, family of adults. Call MAIN 7477 or 21794. 1022 INGRAHAM. 30

WANTED—Help, Female.

WANTED — FIRST-CLASS SLEEVE MAKers; want drapers, skirt makers. 512 S. BROADWAY, third floor. 30

WANTED—A GOOD GIRL FOR GENERAL housework in small family. 1761 W. 24TH. 4

WANTED—GIRLS FOR PAPER BOX FACtory. RENSHAW, JONES & SUTTON CO., 321 Stephenson ave. x30

WANTED—STENOGRAPHER, TYPEWRITer and book-keeper, able to speak German. Apply 318 CENTRAL BLDG. 2

WANTED—A MIDDLE-AGED WOMAN TO help with housework and baby in family of 2. 'PHONE WEST 6102. 30

WANTED—GIRL OR WOMAN TO ASSIST in housework and help take care of 2 children. Apply at 1124 W. 17TH ST. 30

WANTED—2 CHOCOLATE DIPPERS AND 2 chocolate packers. Apply 728 E. FIFTH. 1

WANTED—WRAPPERS AND CASHIERS, over 18 years of age. JACOBY BROS. x1

WANTED—Help, Male and Female.

WANTED—
Boys and girls for messenger work. Apply Superintendent, BULLOCK'S, before 10 a.m. 4

WANTED—ALL COLORED WOMEN DOmestics, cooks, waitresses, chamber maids, laundress, second girls, nurse girls, from $15 to $40 month; men cooks, restaurants, cafes, hotels, porters, waiters, laborers, mechanics. If you want work call and see me. I have work for all. COLEMAN'S EMPLOYMENT BUREAU, 211 E. Second st. Broadway 4784. ASPA. 4

WANTED — AT ONCE EXPERIENCED operators on ladies' skirts (no others need apply). Wages from $15 to $18 per week, or piece work; steady job for experienced help. ROSENTHAL & SALZMAN, 720 S. Broadway. x2

WANTED—MAN AND WIFE TO COOK FOR about twenty people in a mining camp. LEHIGH-REA MINING CO., Blake P.O., San Bernardino Co., Cal. x2

WANTED—GOOD AGENTS, POPULAR ARticle, $3 profit. Call evenings, HELMET, room 25, Crocker Apartment, Crocker and 11th sts. 1

WANTED—Help, Male and Female. (To Learn Trades.)

WANTED — NATIONAL AUTOMOBILE SCHOOL. Men to learn trades in the best equipped repair shop; practical course in shop work and road repair and driving; good repair men and drivers always in demand everywhere; after you have wasted your money with others, come to us and learn the trade right, as others have done. 2110 W. SEVENTH ST. 30

WANTED—MEN QUICK TO LEARN. WE have a few more jobs open in plumbing, electricity, automobiling, bricklaying. These trades taught in a few months without cash expense to students; we assist last year; catalogue free. UNITED TRADES SCHOOL CONTRACTING CO., 222 Aliso st., Los Angeles.

ROSENBLETT'S COLLEGE OF GARMENT Cutting, Designing and Ladies' Tailoring. 1039 W. SEVENTH ST.
Pioneer reliable school, best of its kind. Perfect system, advanced courses. Professional instruction. No chart-method. Model-fitting patterns cut to measure. x

LADIES, LEARN BEAUTY CULTURE. THE MACDONALD SYSTEM is the best. Hairdressing, manicuring, facial massage, chiropody taught by experts. Diplomas and formulas given. Call or write MACDONALD'S, 204 Mercantile Place, corner Spring st. x4

WANTED — VALENTINE'S TAILORING COLLEGE. Cutting, designing, ladies' tailoring taught by up-to-date system. Patterns cut to measure. 227 BROADWAY, rooms 3 and 34. Phone F4106, Sunset 9666.

WANTED — RAILWAY MAIL CLERKS. Commencement salary $800. Spring examinations everywhere. Candidates prepared free. FRANKLIN INSTITUTE, Dept. 12H, Rochester, N. Y.

WANTED—LADIES, BEAUTY CULTURE pays big. We teach right. Ask our girls. FLORENTINE HAIRDRESSING COLLEGE, world's largest, corner Broadway, entrance 227 Mercantile Place.

WANTED—LADIES, LEARN MILLINERY; pays better than any other business; individual instructions by expert milliners. NEW YORK SCHOOL OF MILLINERY, 67-68 Walker Theater Bldg.

WANTED—Help, Male and Female. (Instruction Course.)

WANTED—
Young men to learn to operate the linotype machine; a good trade that pays above full average. The Mergenthaler Linotype Company is installing over 100 linotype machines per month. That means just so many POSITIONS to be filled at good wages.
The Los Angeles Times has installed a large auxiliary plant, and has placed in charge an expert machinist and operator, making it possible for students who so desire to learn either trade (linotype machinist or operator) in shortest possible time. Six weeks' course, $25 per day or night, $50. Call at TIMES-MIRROR COMPANY, or Phone Main 8200, and ask for manager of the Linotype School.

WANTED—LADIES, BEAUTY CULTURE pays big, fascinating and lucrative, learn a profession in case of necessity. FLORENTINE HAIRDRESSING COLLEGE, world's largest, corner Broadway, entrance 227 Mercantile Place. 4

WANTED — CLEVER GIRLS FOR SPEcialty; some training is necessary if you have ability and want a position. Call 9 to 10 a.m. today, room 317, BLANCHARD HALL. 30

WANTED—Situations, Male.

WANTED — POSITION, BRIGHT YOUNG man, stenographer, with one year's experience. Address O, box 185, TIMES OFFICE. 30

WANTED — JAPANESE GARDENER, UNderstands horse and wants to take care of automobile; also willing to do anything. Address FRANK DOI, 112 Hill st., L. A. 30

WANTED

ssified Liners.

ED— To Rent.

TOUR PROPERTY
LISTED WITH US
ertised in detail in our
-WEEKLY BULLETIN,
which also contains
MAP OF LOS ANGELES
car lines, schools, parks, etc.

TOUR PROPERTY
NEVER FORGOTTEN.

t out to every inquirer for rental
goes to a large mailing list as

VERYBODY GETS IT.

COSTS YOU NO MORE
get better service and the same
ttention is given your property.

T & CALLENDER COMPANY,
402 S. Hill St. x°

NTED— o Purchase, Real Estate.

—FOR ALL CASH
INCOME OR SEMI-BUSINESS,
spot cash for genuine bargain,
th st., between Main and Figueroa,
ngeo. Want something with sufficient
carry the property. Will make quick
der market.
RHOS. C. BUNDY & CO.,
Bros. 403 S. Hill st.
xi

ft
customer for 50 to 100 feet front-
Main and Figueroa and Fifth
If you have property in this
ed with to sell and will make the
can turn same very quickly.
INVESTMENT COMPANY
UNION TRUST BLDG.
x°

7-ROOM BUNGALOW OR
dwelling; will make first pay-
incumbered high-class allaifa
ved, in Riverside county; sub-
particulars to Lt. box 277, TIMES
OFFICE. x°

— AT ONCE, ONE OR TWO
th or without house, East Holly-
preferred; owners please answer
particulars will investigate
J. B. LEISER, 912 International
A5443, Broadway 2922. 30

—IMMEDIATELY FOR A HOME,
bungalow, about 6 or 7 rooms; on
Pound, west or southwest part of city;
cash, remainder terms; no inflated prices
lieved; give description, location and price,
O, box 200, TIMES OFFICE. x°

NTED—HAVE A NUMBER OF CUS-
mers waiting for good lots in the Wil-
district. Owners please list. MR. PRIE,
311, 307 S. Broadway. Main 3043, A3043
x30

ITED — TO PURCHASE THE BEST
idence lot obtainable for $2000 to $5000, or
residence up to $10,000; lowest price; full
ticulars. Address B, box 180, TIMES OF-
CE. 2

NTED—NEW BUNGALOW OF 4 OR 5
oms, S.W. preferred, $100 down; give par-
ticulars. Address S, box 150, TIMES OFFICE. 30

NTED—TO BUY FOR CASH, LOT ON
olive st., between Ninth and 11th; state
ce and improvements; price per foot.
dress MR. S., box 50, TIMES OFFICE. 2

NTED—FOR SPOT CASH, LOW-PRIC-
d building lot; only decided bargain con-
dered cause wanted. MATTHEWS & MAY-
WS, 305 Douglas Bldg. x°

NTED — ONE OR TWO LOTS; WILL
ive in exchange second trust deed, payable
nthly. Will build at once. 51990, TEMPLE
1

NTED—TO BUY LOT AT ONCE FOR
sh from owner; no agents, please. Call
send me map of tract where lot is lo-
. Call 709 S. SPRING St., room 219. x1

NTED—THREE OR FIVE ACRES OF
od cucalyptus grove, near city; prices must
rock-bottom figure. Address G, box 143,
MES OFFICE. x30

NTED—TO BUY FROM OWNER, 20 TO
0 acres of farm land, with water, Mon-
via, El Monte or Covina way. See J. S.
EXANDER, 430 S. Broadway. F2943. 30

NTED — TRACT OF LAND ACRAGE
southwest of Los Angeles, near electric car
e; acres preferred. Address HH, box 34,
MES OFFICE. x°

NTED—TO PURCHASE CLOSE-IN BUSI-
ss lot; complete description and lowest
ce. Address B, box 82, TIMES OFFICE. 2

NTED—TO PURCHASE A 10 OR 12-ROOM
use, Wilshire district; give lowest cash
ce. Address S, box 120, TIMES OFFICE. 1

NTED—HOUSES AND LOTS AND CASH
for orange and walnut groves, located near
ngeles. For quick sale see C. COOTE, 253
ospitality Bldg. F1773, Broadway 4623. 3

NTED—BEST CHICKEN RANCH, $900
0 will buy; what have you? M'DONALD, 734
ith ave.

NTED — PROPERTY ON OLIVE ST.
north of Pico. Address R, box 151, TIMES
FFICE. 24

NTED—REALTY BARGAINS, BUSINESS
chance investments for cash. Write descrip-
ns. MURRAY, 600 I. W. Trust Bldg.

NTED — TO BUY HOUSE AND LOT;
price about $1800 to $1900; will give lot as
rt payment. 'PHONE 21406. 30

NTED—LOTS FOR SALE—LIST YOURS
MUNHOLLAND, 603 H. W. Hellman Bldg. x°

WANTED— To Purchase, Miscellaneous.

WANTED—TO KNOW
WE POSITIVELY GET
MORE THAN ANY ONE ELSE
FOR
LADIES' AND GENTLEMEN'S
GOOD SECOND-HAND CLOTHING,
TRUNKS, VALISES, BEDDING,
FURNITURE, CARPETS, CHINA,
BRIC-A-BRAC, OLD GOLD AND SILVER,
CUTLERY, REVOLVERS AND
ALL MANNER OF SPORTING GOODS.
CALL OR CALL UP
CITY AND SUBURBAN.
WILL RECEIVE PROMPT ATTENTION.
'PHONES MAIN 2827. 30

WANTED — WE PAY MORE CASH FOR furniture, household goods, merchandise, etc. than any firm in the city; any quantity. Also sell on commission, cash advanced on consignments. Largest and oldest established auction house in California. RHOADES & HULL, auctioneers, 236-42 S. Main st. 'Phone F1259, Main 1259.

WANTED — IF YOU WANT TO REALIZE highest possible price for your furniture or merchandise, either on commission or spot cash, call or telephone REED & HAMMOND, 742-746 S. Spring. Finest auction rooms in California. We sell anything. Bdwy. 2480. F2545. x

WANTED— COLYEAR'S,
540-511 S. MAIN.
We pay one-third more than others for household goods, one piece or houseful. Phone us. HOME F3171; MAIN 1117. x°

WANTED— JAMES COLGAN & CO.,
L. A. largest second-hand store.
711-713-715 S. SPRING ST.
Highest price paid for any amount of house-hold and office furniture. MAIN 2055, F2954. x

WANTED — SELL OR EXCHANGE YOUR old furniture. We have thousands of customers waiting to buy it. 'Phone us. Main 8127. Home F3171. COLYEAR FURNITURE CO., 508-511 S. Main.

WANTED — DIAMONDS, ANTIQUE JEWelry, old gold, spot cash; no red tape. Highest prices. H. S. SCHEPPS, 621 S. Broadway. x°

WANTED— LEVY'S, 429 S. SPRING.
Highest prices paid for furniture, rugs, stoves, office fixtures. Broadway 1791. x°

WANTED—TO BUY YOUR HOME OR OFfice furniture, showcases, etc.; highest prices; cash or exchange. WHEELS BROS., 911 S. Main. F3018. Main 3042. x

WANTED — A 5x7 CAMERA, OR LENS, must be high grade, state make of lens and price. Address C, box 225, TIMES BRANCH OFFICE. x

WANTED — TO PURCHASE ON TERMS, gentleman's diamond ring, about ½ carat. Address, giving terms, S, box 28, TIMES OFFICE. x

WANTED — DIAMONDS; PAY HIGHEST cash price; get our offer; fair, polite treatment. E. K. MUSSER, 412 O. T. Johnson Bldg. x

WANTED—HIGHEST CASH PRICE PAID for second-hand goods of every description; any amount. L. A. AUCTION AND COM. CO., F1119, Broadway 1867. x°

WANTED — LADIES AND GENTLEMEN'S second-hand clothing; highest prices paid. WEST 8136. HOME 24692. 30

WANTED—DIAMONDS, OLD GOLD, JEWelry; highest price and a fair deal. H. B. CROUCH, mfg. jeweler, 325 S. Broadway. x°

WANTED—SMALL PUMPING PLANT, complete with tank. Address S, box 40, TIMES OFFICE. 30

WANTED—TOP PRICES PAID FOR MEN'S second-hand clothing. 926 SOUTH SPRING. MAIN 6924, F3926. x°

WANTED—ANTIQUE JEWELRY, SILVERware, English plate, lace, old prints, paintings, bric-a-brac, etc., at 614 W. 6TH ST. x

WANTED—LADIES' AND GENTLEMEN'S second-hand clothing; highest prices paid. WEST 6136. HOME 24692. 2

WANTED—TWO RAILROAD TICKETS TO Chicago, man and wife; give description. Address M, box 113, TIMES OFFICE. 2

WANTED—HIGHEST PRICES PAID FOR all kinds furniture, 644 S. Main. Phone F6329. 30

WANTED—LADIES', GENT'S CLOTHING. High price. 519 S. SPRING. M. 8567. F7529. x°

WANTED—DIAMONDS, JEWELRY, ETC. (we cash; get my offer) fair dealing, H. T.

WANTED— To Purchase, Miscellaneous.

WANTED—CASH PAID FOR FEATHER beds. 754 SAN PEDRO. Main 1166. Home F3661. x°

WANTED—DIAMONDS. PAY HIGHER prices than others. 424 S. B'way, Room 202. x

WANTED— Miscellaneous.

WANTED—PORTABLE HOUSES. PHONE WEST 664, or call before 3, ROOM 3, 317 W. 8TH. 30

WANTED — CHILDREN TO BOARD AND care for in a good home. MRS. M. E. STEWART, 2803 Baldwin st., Los Angeles. 30

WANTED—TINTING, $2 PER ROOM; ALSO painting work; guaranteed. PHONE 22578. 4

WANTED — PAPERING, $2.75 A ROOM, tinting, $1.85; painting equally as cheap. Tel. West 5663. 1817 S. BONNIE BRAE.

WANTED—SMALL CHILDREN TO BOARD; a mother's care given; in private family. 124 W. 40TH PLACE. South 2504. 30

WANTED — PORTABLE HOUSES. 'PHONE West 664, or call before 3, ROOM 3, 317 W. Sixth. 30

WANTED—MOVING PICTURE MACHINE; will give clear lot near Redondo. Address S, box 164, TIMES OFFICE. 2

WANTED—MANURE IF YOU HAVE ANY. Call SOUTH 1781. 30

WANTED—PAINTING, PAPERING, TINTing and general jobbing. 'PHONE 73057. 3

WANTED—WINDOW CLEANING, FLOOR polishing. SAM, 'Phone 1361, Broadway. 30

TO LET— Furnished Rooms.

TO LET—$15 TO $30 MONTHLY, ELEGANTly furnished rooms, or in suite, privilege of housekeeping; JUST OPENED; SUN PARLOR, ROOF GARDEN; superb location; 2 car lines. THE MARENGO, 944 Francisco st. W. Ninth st. car. 'Phone 51305. x30

TO LET—2 FINE STORE ROOMS, HOLLYwood, opposite Hotel Hollywood; rent $40 per month each; also flats above. Highland ave., near Prospect. MITCHELL, owner, 518 Bryson Bldg. Phone A2378. Residence Phone 73182. x

TO LET BEAUTIFUL FRONT ROOM, with view of mountains; strictly private family, on hill, one block north of Westlake Park; large fireplace, furnace heat; every modern convenience. 3400 OCEAN VIEW AVE.

TO LET—2 NICELY FURNISHED FRONT rooms, single or en suite; bath, gas, electricity and phone. No housekeeping; walking distance; excellent car service; rates reasonable. 1206 S. FLOWER ST. Home F2925.

TO LET—A HANDSOME, NEWLY FURnished front room, close and west exposure; ideal for 1 or 2 gentlemen; heat furnished free; walking distance; reasonable. 1115 S. HOPE. Main 7246. 30

TO LET— NEW HOTEL BROADWAY.
207 NORTH BROADWAY.
Newly furnished, new management; moderate rates; 250 rooms, suites, apartments. x30

TO LET—A LARGE SUNNY FRONT ROOM, large closet, home comforts, in small private family. 1317 ELDEN PLACE. West 2203. Pico car.

TO LET—HANDSOMELY FURNISHED rooms with board, private residence, 932 Beacon street, unusual accommodations, gentleman preferred. PHONE 51176.

TO LET—NEW HOUSE, BRIGHT, OUTSIDE rooms; housekeeping and single, $4.50 to $6; hot bath, laundry; walking distance; cars direct to depots. TEN EYCK, 111 S. Figueroa.

TO LET — FURNISHED, $16; 3 LARGE rooms, pantry, sink, private bath; also 6-room house, modern, unfurnished, $15; Highland Park. 'Phone 29545. 418 AVENUE 61. 30

TO LET—NICELY FURNISHED SUNNY 3-room housekeeping suite, private bath and toilet. 1034 COLTON ST. Also 3-room cottage in rear; all very reasonable. 'Phone F2877.

TO LET — $1.50 WEEKLY; LARGE SUNNY rooms, well furnished, clean; in rear 2309 E. NINTH ST. Also 1112 E. SEVENTH ST.

TO LET — LOWER FLOOR OF HOUSE, 4 rooms, complete for housekeeping; piano, gas range; walking distance. 1141 S. HOPE. F2202.

TO LET—FURNISHED ROOMS, $5 NEWLY furnished rooms, running water, modern, $3 per week, $8c a day. 347 S. LOS ANGELES ST. 'Phone A7467.

TO LET—THE KONETA, 1214½ N. BROADway. Nice sunny rooms, $2 a room and up. Centrally located, near The Times Office. PHONE F2561.

TO LET—LARGE TASTEFULLY FURNISHed front, also sunny back rooms, in beautiful neighborhood, close in; walking distance; different car lines. 1106 W. 8TH ST.

TO LET — ROOMS NEAR FOURTH AND Broadway, St. Ellen Hotel, 317½ W. Fourth st.; hot and cold water in all rooms, free baths, electric light, $2.50 up.

TO LET—TWO FURNISHED ROOMS, IN suite, for housekeeping; nice locality; no children, $12 month. 565 E. 15TH, near Maple. 30

TO LET—RIGHT IN THE BUSINESS CENter, 2 suites, Spring, close to Broadway. $20 for 2 week up. WHITE HOUSE HOTEL.

TO LET—3 NICE HOUSEKEEPING ROOMS, close in, man and wife preferred; no other roomers. $25 S. FLOWER st.

TO LET—LARGE FURNISHED ROOMS FOR housekeeping, gas for cooking and light free. 1734 S. LOS ANGELES. 30

TO LET—2, 3 OR 4 ROOMS, FURNISHED for housekeeping, large and sunny. PHONE E251.

TO LET—NEWLY FURNISHED ROOMS, $2 a week and up; one front suite, modern, $10. 225½ S. SPRING. 4

TO LET—$1.75, $2 WEEK EACH, HOUSEkeeping rooms, furnished, bath. 549 E. PICO. 2

TO LET—SUNNY HOUSEKEEPING ROOMS, running water, walking distance. 851 S. FLOWER st. 30

TO LET — DESK ROOM IN FRONT OF postoffice, use of 'phone. 6418. Can put in Sunset if needed. 700 S. GRAND. 6

TO LET—ONE-HALF AN OFFICE AT 609 LAUGHLIN BLDG. W. N. Holway. x1

TO LET—MODERN OUTSIDE ROOMS; reasonable. 921 S. OLIVE. x°

TO LET— Unfurnished Rooms.

TO LET—FREE RENT OF 3 UNFURNISHed rooms, upstairs, in fine country residence in hills, near 5c yellow car fare, to right people who can do some chores, etc. 940 CKNTRAL AVE. 30

TO LET—TWO OR THREE UNFURNISHED housekeeping rooms, walking distance, good location; adults. MRS. SOMERS, 536 California. x

TO LET—5 LARGE, SUNNY ROOMS AND bath, right in town, near W. Second st. car line. 107 N. OLIVE ST. 30

TO LET— Flats.

TO LET — 3-ROOM FLAT, JUST COMpleted, at 227 W. 44th st., oak floors, 2 wall beds, mantel, linoleum in kitchen and bath, front and back porches, gas range; adults. SOUTH 1283, 29447. 30

TO LET — BEAUTIFUL, SUNNY, MODERN flat, 4 rooms, in choice neighborhood; hardwood floor; high ground; furnace heat; fine view. 324 SOUTH WESTLAKE AVE. 2

TO LET—NEW 3-ROOM APARTMENT FLAT. 1857½ S. Alvarado st., wall beds, gas range, hardwood floors, linoleum, kitchen, bath. McGARRY REALTY CO., 301 Bryson Bldg.

TO LET—5-ROOM FLAT, MODERN, CLOSE in, N.W. corner First and Figueroa sts.; rent $12.50, with water. 905 W. First st. OWNER, 216 E. Fourth st.

TO LET—UPPER FLAT OF 3 ROOMS AND bath, gas, electricity, strictly clean, within 2 blocks of City Hall. Adults. Apply at 518 S. OLIVE. x30

TO LET—6-ROOM UPPER FLAT, 1617 W. 11th st.; bright, sunny; open on all sides; nice neighborhood. McGARRY REALTY CO. 301 Bryson Bldg.

TO LET—UNFURNISHED 5-ROOM SUNNY flat, all modern conveniences; two car lines, walking distance; rent $15. 513 N. FIGUEROA. Main 5962. 30

TO LET—$14 MONTHLY, 5-ROOM UNFURnished flat; fine neighborhood; no car fare. Apply 1017 WEST FIRST ST. x30

TO LET—MODERN FIVE-ROOM FLATS, Westlake section, near 7th st. car line. PHONE 54425. x

TO LET—6-ROOM UNFURNISHED FLAT, modern; walking distance. 1115 INGRAHAM ST. 30

TO LET—$22.50; ELEGANT THREE-ROOM flat; (flooded with sunshine) wall beds, rugs, table, all modern utilities. 465 LUCAS. x°

TO LET—$25; NEW 4-ROOM FLATS; flooded with sunshine, 2 wall beds. 1345 CROWN HILL. 'Phone 53291.

TO LET—PICO HEIGHTS FLATS AND COTtages, $16 to $30; good list. RANSDELL, Pico corner Dewey. West 2683, 72689. x

TO LET—REASONABLE, MODERN SIXroom sunny flat, second floor. Apply owner, Phone WEST 5042.

TO LET—4 ROOMS, FRONT SECOND floor, close in, good neighborhood. 1216 W. 6TH ST.

TO LET—$11, 4 ROOM FLAT, SEPARATE bath, walking distance. 111 W. 14TH ST. 3

TO LET—WHY PAY CAR FARE? NEW, sunny upper 7-room flat, 420 E. 30th, close to car; low rent. M. E. HILLIS, Tiffan. 1

TO LET—A SUNNY 5-ROOM FLAT AT 151 WEST 14TH ST. 2

TO LET — NICE, MODERN FIVE-ROOM flat, 226 N. GRAND. x°

TO LET—MODERN 4-ROOM FLAT, WALKing distance. 1620 S. L. A. ST. 30

TO LET—6-ROOM MODERN FLAT, LOW rent, fine location. 1627 S. FLOWER. 6

TO LET—LOWER 5-ROOM MODERN FLAT, 1 block car. 428 VALENCIA

TO LET— Flats.

TO LET — 5-ROOM UPPER FLAT, BUILT for and occupied by owner, but owing to being out of the city most of the time would like to retain one room and rent balance. Would leave hall carpets, gas range and window drapes; has hardwood floors and all modern improvements; everything the best. If you are looking for a pleasant home and willing to pay $25 per month, address R, box 4, TIMES OFFICE. Adults only. Washington st. car line.

TO LET—CLOSE-IN, FIRST-CLASS 4 AND 5-room flats, in a healthy and respectable neighborhood; rent from $10 to $20 and no car fare to pay. 'Phone A2734. Call between 11 and 12 a.m., and 3 and 4 p.m. HUBBELL INVESTMENT CO., 502 Bullard Blk. x°

TO LET—UNFURNISHED, SEE THE HANDsome new, modern, artistic 5 and 6-room flats, 2101 BONSALLO AVE., near St. James Park and Chester Place. Rent $45 to $60, including heat and water. Keys on premises. 5

TO LET— NICE AND CLEAN 4 AND 5-room flats, hot water heaters, gas and electricity, bath room. Can't be beat for the money, $12 and $14. Cor. DOWNEY AVE. & JOHNSON ST.

TO LET—NEW UNFURNISHED 3 ROOMS, bath, built-in bed, oak floors, janitor and telephone. Every convenience. Hot water all day. Second floor, close in. Good neighborhood. 1216 W. FOURTH.

TO LET— Furnished Flats.

TO LET—4-ROOM MODERN FLAT, ALL NEWLY FURNISHED, AT FINE LOCATION ON NUMBER 217 S. ST. LOUIS ST., ONLY $30 PER MONTH. WATER PAID. APPLY AT 225 S. ST. LOUIS ST., OR PHONE BOYLE 1207. 30

TO LET—FURNISHED FOR A SMALL family of adults only, new modern upper 4-room sunny flat, large front and back porches; rent $30 per month. 1816 NEW HAMPSHIRE. 2

TO LET—FURNISHED APARTMENTS OF 3 rooms in private home, very close in on hill; bath, gas, electric lights, use of phone, porches and fine large yard. Phone A6925. 213 N. OLIVE ST. 30

TO LET—GARVANZA, 3-ROOM, KITCHEN and bath, modern sunny flat; large yard and very desirable. 2071½ N. AVE. 65. No animals or pianos. Key at 206 N. AVE. 56. Low rent.

TO LET — LOWER FLOOR OF HOUSE, 4 rooms, complete for housekeeping; piano, gas range; walking distance. 1141 S. HOPE. F2202. 30

TO LET—BEAUTIFUL 6-ROOM UPPER sunny flat, elegantly furnished, piano, close in, select location, adults only. 1250-A S. FIGUEROA ST.

TO LET — FURNISHED 5-ROOM FLAT, new, modern, good district, good car service, $25; unfurnished, $25. W. H. SHAW, 409 O. T. Johnson Bldg. 29

TO LET—FURNISHED FLAT OF 5 ROOMS, all improvements, 1640 SHATTO ST. Take W. Seventh st. car to Union. Westlake district.

TO LET—FLAT, 5 MODERN FURNISHED rooms, front and back bedrooms, south side, lower flat, 735½ LAKE ST., half block south of Westlake Park. 30

TO LET — THREE-ROOM FURNISHED flat and bath, $25; water, gas and laundry free. 1235½ W. NINTH ST. Broadway 3982. 1

TO LET — FURNISHED SUNNY 3-ROOM flat, vacated Wednesday; modern improvements; want quiet people. 1106 S. OLIVE. 1

TO LET—BEST FURNISHED 5-ROOM FLAT in the Westlake district for $22.50 per month. 1805 ORANGE ST. 'Phone Main 5706.

TO LET — WELL FURNISHED 5-ROOM flat, Westlake district; adults only. PHONE 51810.

TO LET—4-ROOM MODERN FLAT, FURnished, $30; no children. 544 S. HOPE. x

TO LET— Apartments Furnished. And Unfurnished.

TO LET — THE WESTMINSTER APARTments, elegantly furnished, 3 and 3 rooms, steam heated, and every modern convenience; $15 to $20 per month; 4 minutes from Los Angeles; commutation tickets, 25 cents round trip, at Venice, 300 feet from the Ocean. Westminster ave. Main 4

TO LET—
CAMBRIA-UNION APARTMENTS,
738 South Union Ave.
Are the best in the city.
Any Westlake car line.
Phones—54212; Main 466. x°

TO LET—
GIBSON APARTMENTS.
Elegantly furnished housekeeping rooms, all outside, sunny; strictly modern. Prices reasonable. COR. OF 4TH AND HOPE. Phone 10722. 4

TO LET—846 S. HILL. THE PERCIVAL.
Furnished apartments in largest and most perfectly appointed apartment-house in the West; single or en suite, with or without private baths and buffet kitchen; amusement hall, roof garden. Exceptional location.

TO LET—CALDWELL APARTMENTS, 825 CROCKER ST. New 3-story fireproof brick building; 2, 3 and 4-room apartments, completely furnished; $2.50 and up per week. Electricity, bath and laundry free. 'Phone F1206. x°

TO LET—$15 TO $20 MONTHLY, ELEgantly furnished rooms or en suite, privilege of housekeeping, just opened; sun parlor, roof garden; superb location; 2 car lines. THE MARENGO, 944 Francisco st. W. 9th st. car. Phone 51305. x30

TO LET—
THE STRATFORD
West Sixth street, at Burlington ave. First-class apartment hotel, new, just open, two blocks from Westlake Park. Phones 54644, Sunset 4436. 30

TO LET — WILSON APARTMENTS, MONrovia; housekeeping, three rooms, private bath, modern conveniences; just like home; address A. W. GODDELL, 402 Charlotte ave., Monrovia. Home phone Green 120. 1

TO LET—THE ALBANY, 919 ALBANY ST., $12.50 and up, 2 and 3-room housekeeping apartments; all outside rooms, tastefully reserved; modern conveniences; 6 blocks west of Figueroa. W. Ninth st. car. MAIN 8015. 30

TO LET — ARLINGTON GRAND APARTMENTS, 2825 S. Grand ave., 'Phone So. 7901. The new apartment-house, the highest grade. Every modern convenience. Reasonable rates. Take Grand-ave. cars. x°

TO LET—
CARONDELET APARTMENTS,
756 CARONDELET.
Finely furnished, well heated. 54160, Main 9016. Westlake car.

TO LET—
WESTLAKE APARTMENTS.
New building, new furniture. 427 Alvarado, one-half block from Westlake Park. PHONES 54644, TEMPLE 1426.

TO LET—251 NORTH FLOWER. 2 SPLENdidly furnished, sunny, front rooms, with private bath, hot water, all strictly modern; housekeeping. This is desirable; reasonable.

TO LET—$15 TO $30 MONTHLY, ELEGANTly furnished rooms, latest wall beds, complete for light housekeeping, 946 FRANCISCO ST. 'Phone 51305. JUST OPENED. x30

TO LET — FURNISHED, ST. CHARLES APARTMENT, GRAND AVE. AND 9TH ST. PRIVATE BATHS. TWO AND THREE-ROOM SUITES; RATES REASONABLE. 1

TO LET—CLOSE IN, EXCEPTIONALLY good neighborhood, sunny modern, 3-room unfurnished apartment, rear. Call 551 S. HOPE. 1

TO LET — THE ST. REGIS, FURNISHED housekeeping apartments, 227 S. FLOWER. Main 8124; A7236; 5 minutes to business center; $17, $20.

TO LET—A NICELY FURNISHED 2-ROOM apartment, with private bath, hot water and furnace heat; price $25. 1117 S. BURLINGTON. 'Phone 51231.

TO LET—$6 MONTHLY, 2-ROOM MODERN apartment, unfurnished, new building, gas range. 2309 E. 9TH ST. Pacific blvd. car on E. 7th.

TO LET—THE ZENA APARTMENTS, 314 S. GRAND. Attractive, sunny 2 and 3-room apartments at prices that are sure to interest.

TO LET — THE MAYFAIR APARTMENTS, 40 ST. JAMES PARK. High class apartments of 2, 3 and 4 rooms, furnished or unfurnished; exclusive location.

TO LET—ST. DUNSTAN.
2 and 3-room apartments, elegantly furnished, outside kitchen; walking distance. 516 S. FIGUEROA. F5612; Broadway 9788.

TO LET—THE WAYLAND APARTMENTS. Beautiful 2 and 3-room suites, for housekeeping, private baths, close in; no car fare. 539 S. HOPE ST.

TO LET — $29, $40, FURNISHED 4-ROOM suites, flooded with sunshine; 2 wall beds. CROWN HILL APARTMENTS. 'Phone 53291.

TO LET—THE FLORIDA, 2 AND 3-ROOM apartments, completely furnished, one block west of Figueroa, between 8th and 9th. PHONE E2405.

TO LET—HALE APTS. NEWLY FURNISHed 2 and 3-room apartments; steam heat, private bath. 1414 W. 10TH ST. Bdwy 2461, 52598.

TO LET—PORTOLA APARTMENTS.
2 and 3-room suites, kitchen, private bath; prices range from $16 to $22. 232 N. FLOWER. Main 5125.

TO LET—FREDEMMA APARTMENTS, 2 and 3-room housekeeping suites, steam heat, private bath, both phones, all outside sunny rooms. 146 WEST 15TH ST.

TO LET—THE ALBERTON, FURNISHED 2 and 3-room housekeeping apartments, just opened. 1709 GRIFFITH AVE.

TO LET—2 AND 3-ROOM UNFURNISHED apartments, $20 up, very close in. 420 N. HILL, corp. High School; decc open.

TO LET—NEW, MODERN UPPER MISSION flat, hardwood floors, all conveniences. Call 849 SOUTH BONNIE BRAE. x°

TO LET—NORTHWEST APARTMENTS, 527 N. Beaudry; 2 and 3-room suites. Modern. Reasonable, close in, large rooms. A5522.

TO LET—ELEGANTLY FURNISHED MODern apartments, upper and lower, two rooms, buffet kitchen and bath, 1242 W. 7TH ST. 30

TO LET— Apartments Furnished. And Unfurnished.

TO LET—MODERN APARTMENTS, FURnished complete, especially ventilated, beautiful convenient arrangements, large grounds, flowers, birds. WE CAN LOCATE YOU where YOU WILL BE SUITED.
$14—1025 W. First st., for couples, DENVER
$17—1117 W. 1st st., 2 double beds, GOLETA
$14—1122 W. First st., fine view, MICHIGAN
$14—1127 W. 1st st., splendid rms., LUCERNE
$10—1141 W. 1st, beautiful view, ST. LOUIS
$14—204 N. Fremont, large grounds, GENEVA
$17—212 N. Fremont, 3 rooms, HELVETIA
$14—218 N. Fremont, 2 double beds, RAMONA
$16—222 N. Fremont, 2 double beds, GAVIOTA
$12—911 Diamond, very neat, PORTLAND
$20—1126 Mignonette st., OAKLAND
$14—812 W. Fourth, private baths, SEATTLE
$12—321 S. Figueroa, very close in, TAFT
$15—324 S. Figueroa, ROOSEVELT
$12—150 N. Beaudry, verandas, CHICAGO
$11—1020 Colton st., large rooms, FLORENCE
$10—1043 E. Ninth, very neat, BOSTON
$10—941 E. 9th, very desirable, NEW YORK
$10—836 Crocker st., for couples, PITTSBURG
$14—712 Ceres ave., ALHAMBRA
$35—944 Francisco, just opened, MARENGO
$60—1134 W. 9th, special service, PARK
T. WIESENDANGER,
Room 311, 257 S. Broadway. Main 2945.
Branch office, 1017 W. First. x°

TO LET—
BUNGALOW APARTMENTS.
Three rooms and bath, with separate front and back porch. Two disappearing beds, large closets, hot water heater, laundry tubs. Only $18 per month, unfurnished. Take Washington car to Vermont ave. 1534-1536 W. 20TH ST. F. Simmonds. 'Phone West 2384. x30

TO LET—AT REDUCED WINTER RATES, new, modern, sunny, furnished apartments, each with private bath and telephone; glass porches, sun parlor and every convenience for surf bathing. See the SMITH APARTMENTS at Ocean Park before locating.
Ocean Park has plenty of attractions, even temperature and is only 15 minutes from Los Angeles.
We also have a few nice cottages, furnished with every modern conveniences, to rent by the month at reasonable rates.
SMITH REALTY CO.,
110 Pier ave., Ocean Park.
Home 4162, Sunset 4261.

TO LET—
THE SAN DONA.
Exclusive, large, sunny apartments, artistically furnished, every suite a corner; large outside kitchens, walking distance to Broadway and Westlake Park. These apartments are just as advertised, are kept clean and new and will be like home to you. Reasonable rates. Take any Westlake Park car on Broadway, get off at Whittier. 1046 W. SEVENTH. 30

TO LET—
PARK APARTMENTS.
HIGHEST-CLASS 2-ROOM APARTMENTS.
EXQUISITELY FURNISHED,
PRIVATE 'PHONES
EXTENSIVE PRIVATE GROUNDS.
NIGHTLY LOCATION.
SUN PARLOR AND ROOF GARDEN.
RATES $25 AND UP.
1134 W. 7TH ST. 'PHONE 54505. x°

TO LET—
SEATTLE APARTMENTS,
812 W. Fourth st.
PRIVATE BATHS.
$16—Monthly—$16
Just right for couples.
WHY PAY CAR FARE?
Modern, convenient, close in. x30

TO LET—ELEGANT FURNISHED THREEroom apartment, with private bath, private dressing-room, which can be used for bedroom; has furnace heat, hot water, laundry trays and all the conveniences; large balcony; faces east and south; choicest apartment in city. Take 11th st. car to 1117 BURLINGTON AVE. 'Phone 51231.

TO LET—
PORTLAND APARTMENTS,
COSIEST AND NEATEST
APARTMENTS.
A LITTLE HOME, COMPLETE.
MONTHLY—$12—$12—$12—MONTHLY.
911 DIAMOND ST.
WHY PAY CAR FARE?
x30

TO LET—AT OCEAN PARK, MARINE APTS. New, modern, up-to-date apartments, 2 and 3 rooms, private bath for each. Elegantly furnished for housekeeping; just completed and one of the best-appointed apartments in Southern California. Fine ocean view. Located on MARINE ST. AND SPEEDWAY. x°

TO LET—NEW MODERN FURNISHED FLper mission flat, hardwood floors, all conveniences. Call 669 S. BONNIE BRAE. x°

TO LET— Rooms and Board.

TO LET — LARGE ATTRACTIVE FRONT room, completely furnished, together with excellent family board, in new private residence having pleasant surroundings, well warmed by reliable furnace, private bath, hot water constantly, beautiful sun parlor, piano; both 'phones. A comfortable home. 'PHONE 72211, WEST 2902. 30

TO LET—HOTEL SOUTHERN.
Warm rooms, with the best table board, one of the best family hotels in Westlake district.
HOTEL SOUTHERN,
Seventh and Westlake Ave.
Home 51640, Sunset Temple 787. x

TO LET — EXCEPTIONALLY LARGE, cheerful, sunny rooms, modern convenience and comforts of home, congenial, refined surroundings, furnace, heat and constant hot bath; especial attention given to table; reference. 622 WESTLAKE AVE. x

TO LET—ONE LARGE, WELL-LIGHTED, elegantly furnished front room, with board, in elegant Westlake home; furnace heat; table and service the best; convenient to both car lines. 749 HARTFORD ST., between Seventh and Eighth. 30

TO LET—WILSON APARTMENTS, MONrovia; housekeeping, three rooms, private bath, modern conveniences; just like home; address A. W. GODDELL, 402 Charlotte ave., Monrovia. Home phone Green 120. 1

TO LET—THE ALBANY, 919 ALBANY ST., $12.50 and up, 2 and 3-room housekeeping apartments; all outside rooms, tastefully reserved; modern conveniences; 6 blocks west of Figueroa. W. Ninth st. car. MAIN 8015. 30

TO LET — ARLINGTON GRAND APARTMENTS, 2825 S. Grand ave., 'Phone So. 7901. The new apartment-house, the highest grade. Every modern convenience. Reasonable rates. Take Grand-ave. cars. x°

TO LET—
CARONDELET APARTMENTS,
756 CARONDELET.
Finely furnished, well heated. 54160, Main 9016. Westlake car.

TO LET—
WESTLAKE APARTMENTS.
New building, new furniture. 427 Alvarado, one-half block from Westlake Park. PHONES 54644, TEMPLE 1426.

TO LET—251 NORTH FLOWER. 2 SPLENdidly furnished, sunny, front rooms, with private bath, hot water, all strictly modern; housekeeping. This is desirable; reasonable.

TO LET—$15 TO $30 MONTHLY, ELEGANTly furnished rooms, latest wall beds, complete for light housekeeping, 946 FRANCISCO ST. 'Phone 51305. JUST OPENED. x30

TO LET — FURNISHED, ST. CHARLES APARTMENT, GRAND AVE. AND 9TH ST. PRIVATE BATHS. TWO AND THREE-ROOM SUITES; RATES REASONABLE. 1

TO LET—CLOSE IN, EXCEPTIONALLY good neighborhood, sunny modern, 3-room unfurnished apartment, rear. Call 551 S. HOPE. 1

TO LET — THE ST. REGIS, FURNISHED housekeeping apartments, 227 S. FLOWER. Main 8124; A7236; 5 minutes to business center; $17, $20.

TO LET—A NICELY FURNISHED 2-ROOM apartment, with private bath, hot water and furnace heat; price $25. 1117 S. BURLINGTON. 'Phone 51231.

TO LET—$6 MONTHLY, 2-ROOM MODERN apartment, unfurnished, new building, gas range. 2309 E. 9TH ST. Pacific blvd. car on E. 7th.

TO LET—THE ZENA APARTMENTS, 314 S. GRAND. Attractive, sunny 2 and 3-room apartments at prices that are sure to interest.

TO LET — THE MAYFAIR APARTMENTS, 40 ST. JAMES PARK. High class apartments of 2, 3 and 4 rooms, furnished or unfurnished; exclusive location.

TO LET—ST. DUNSTAN.
2 and 3-room apartments, elegantly furnished, outside kitchen; walking distance. 516 S. FIGUEROA. F5612; Broadway 9788.

TO LET—THE WAYLAND APARTMENTS. Beautiful 2 and 3-room suites, for housekeeping, private baths, close in; no car fare. 539 S. HOPE ST.

TO LET — $29, $40, FURNISHED 4-ROOM suites, flooded with sunshine; 2 wall beds. CROWN HILL APARTMENTS. 'Phone 53291.

TO LET—THE FLORIDA, 2 AND 3-ROOM apartments, completely furnished, one block west of Figueroa, between 8th and 9th. PHONE E2405.

TO LET—HALE APTS. NEWLY FURNISHed 2 and 3-room apartments; steam heat, private bath. 1414 W. 10TH ST. Bdwy 2461, 52598.

TO LET—PORTOLA APARTMENTS.
2 and 3-room suites, kitchen, private bath; prices range from $16 to $22. 232 N. FLOWER. Main 5125.

TO LET—FREDEMMA APARTMENTS, 2 and 3-room housekeeping suites, steam heat, private bath, both phones, all outside sunny rooms. 146 WEST 15TH ST.

TO LET—THE ALBERTON, FURNISHED 2 and 3-room housekeeping apartments, just opened. 1709 GRIFFITH AVE.

TO LET—2 AND 3-ROOM UNFURNISHED apartments, $20 up, very close in. 420 N. HILL, corp. High School; decc open.

TO LET—NEW, MODERN UPPER MISSION flat, hardwood floors, all conveni

TO LET—
Stores, Offices, Lodging

TO LET—
EXCHANGE BUILDING
FORMERLY PACIFIC MUTUAL
COR. 3RD AND HILL STS.

EVERY OFFICE LIGHT, AIR AND COMMODIOUS; SERVICE UNSURPASSED AND MODERATE RENTALS.

TO LET—WILL SUBLET AT A V... rental, a part of suite of offices in the best and most centrally located buildings in this city; furniture finished. Address S. box 149, TIMES...

TO LET — DESK ROOM AND ... store. Call at 962 S. HILL.

TO LET—
Farming Lands.

TO LET—IN IMPERIAL VALLEY, ... west of Imperial, 160 acres part of 40 acres leveled out. Want to lease one or more years. Can pay the rent in work. Also will furnish all of work that will be cash. Owner, 8TH ST.

TO LET—WILL LEASE 18 ACRES ... Baldwin Ranch. Fine well of water, which can be pumped by windmill. Fine land for berries, truck gardening, alfalfa. Want to lease for term of years. THOMAS S. WADSWORTH, ... Bldg.

TO LET—ON SHARES, UNDER ... acres near Wasco, and 6 acres ... Park. PHONE 53631.

TO LET—
Miscellaneous.

TO LET—
PARCELS OF LAND
ONE TO TWENTY ACRES
near terminus of
WASHINGTON AND ALAMEDA ST. CAR LINES
Suitable for
MANUFACTURING PLANTS, LUMBER YARDS, LIVE STOCK, WAREHOUSES, STORAGE, ETC.
Southern Pacific and Pacific Electric surrounding property. For prices, ... formation, etc., apply to
WRIGHT & CALLENDER COMPANY
403 S. Hill st.

TO LET—NEW BUNGALOW, ... rooms and bath; modern; ... Apply 1241 W. 36TH ST.

TO LET—TWO FINE 3-STORY ... hill homes, with large lawns and garages; beautiful grounds, cement walks, fine; finest view in the city. Apply to Chas. H. Toberman, 1st floor, Chester Williams Bldg. Chas. H. Toberman, 1st floor, Chester Williams Bldg. Chas. H. Toberman, 1st floor, Chester Williams Bldg.

Classified Liners.

SALE—
Country Property.

—THIS WILL APPEAL TO THE
is looking for a good little ranch
a 5-room house and barn, fruit
ifs and free water, and all you
at any time. This is located a
from Westminster and is just the
place everybody wants. If you
ideal. OWNER, 223 W. 4th st., Santa
x29

:15—$15,000.
walnut ranch, rich sub-irrigated
Gabriel Valley. Pumping plant,
barn and outbuildings. Every-
fine condition. This will appeal to
who is looking for an ideal home
ith a good income. Terms. 436 TIN-
UST BLDG.

SALE—BELOW VALUE, 40-ACRE
ranch, 28 minutes from city, 7-room
large barns, orchard and vineyard,
mily use; chicken houses, 2 seven-inch
everything complete.
WEBBER & LEE,
329 Merchants Trust Bldg.
x29

SALE—25 ACRES, $3500.
se to Santa Ana electric line, good land to
anything. House, barn, chicken house,
mill, tank, artesian well, all cover-
$2500 cash, balance to suit. WEST
DALE WINERY, R.F.D. No. 5, Los
Phone Main 7748.

R SALE—25 ACRES OF FINE SANDY
oam, for $10,000; terms; 5 acres of Valen-
1-year-old; remaining good for any kind
alfalfa or oranges; good 7-inch well
place, tank and windmill, barn and 4-room
se. L. FOOTE, 222 Security Bldg.
Broadway 4428.

R SALE—SAN GABRIEL VALLEY
ands, acreage in any sized tracts desired.
good land, plenty of water. Low price,
y terms. On electric and steam rail-
40 minutes from heart of city. See
ase, 520 MASON BLDG.

OR SALE—CHEAP; OR EXCHANGE—
Mountain ranch of 160 acres in Kern county,
ouse, barn, fences, water, family orchard
vineyard; suitable for growing alfalfa or
its or raising hogs or cattle. Title clear.
quire OWNER, 236 Wilcox Bldg.

SAN JOAQUIN VALLEY—

FOR SALE—

FOR BARGAINS IN
SAN JOAQUIN VALLEY LANDS
SEE
PIERCE & ANDERSON,
PIERCE & ANDERSON,
LOS ANGELES BRANCH OFFICE,
201 MERCANTILE PLACE.

MAIN OFFICE, FRESNO.

FOR SALE—
SAN JOAQUIN VALLEY.
FREE INFORMATION AND LITERATURE
KERN, KINGS, TULARE, FRESNO,
MADERA AND STANISLAUS
FREE LECTURES EVERY EVENING
AT 8 P.M. AND AT 2 O'CLOCK, SAN
JOAQUIN VALLEY PROMOTION HEAD-
QUARTERS, 521 SOUTH SPRING ST., TIMES
BRANCH OFFICE.

FOR SALE—
A FORTUNE IN DAIRY FARMING.
Get our big BOOKLET on Facts and Pro-
fares in our DELANO TRACT.
Finest equipped CREAMERY in the State
now under construction.
Why not investigate and advise with
RANDALL & NEWBURN,
Delano, Cal.

FOR SALE—640 ACRES ORANGE LAND
near TERRA-BELLA, at $40 per acre; 80
feet, plenty of water and the land lies
higher than Lindsay and about the same as
Porterville, and by laying 10 per cent. on the
price for grain purposes, title in an A1
subdivision proposition as it will sell readily
at $60 when subdivided. This wont last
long and you better call at once if you want
something GOOD. WM. H. NELSON, 429 H.
W. Hellman Bldg. A1186; Main 167.

FOR SALE—SAN JOAQUIN VALLEY; 6000
acres choice land, with free water rights;
some large ditches, cover the entire tract; land
all fenced and cross-fenced; good ranch build-
ings; about 50 acres in alfalfa, balance pas-
ture; balance fruit, all kinds; this land must
be had; 7 miles from Visalia, 3 miles
from R.R. station. Price $25 per acre;
terms cash, balance time to suit. T. A.
BELL, 448 Bradbury Bldg.

FOR SALE—$30 ACRES, KINGS COUNTY,
near Hanford, all roads, telephone, school-
house, free mail delivery, all fenced, canal
through property, good water, 60 feet deep
at the land, water all the year; sandy loam
soil; ideal for alfalfa, fruit, sugar beets and
cantaloupes; terms, $50 per acre, $100 per acre
price; easy terms. KERN & BAILEY (own-
ers), 214 Citizens' National Bank Bldg.

FOR SALE—FOR MERCED AND MADERA
COUNTY LANDS CALL OR WRITE H. GAIN
CO., WITH MERRILL & FOGG, 230 CA-
RAL BLDG.

IMPERIAL VALLEY—

FOR SALE—EXCHANGE FOR LOS ANGE-
es property, the best lands in Imperial Val-
ley. Improved, $40 to $52 per acre, on the
water block. Improved, with water right, $30
to $200 per acre. Money to loan on deeded
land. TEASDALE & POUND COMPANY,
401 Central Bldg. Phone Main 2962.

FOR SALE—EAST OF BRAWLEY; RELIN-
quishment of 320 acres best cotton or alfalfa
land in the Imperial Valley; $800 cash, easy
week. Worth double. C. A. ROSE, 332 Doug-
las Bldg.

COACHELLA VALLEY—

FOR SALE—HEADQUARTERS FOR EARLI-
est-crop famous Coachella Valley lands;
guaranteed titles; abundance of fuel and flow-
ing wells; maps and booklet free. THE WHEE-
MAL REALTY CO., 202 Exchange Bldg., 421
W. Third st., Los Angeles, Cal.

POMONA.

FOR SALE—
CITY OF BEAUTIFUL HOMES.
ONE OF THE FASTEST GROWING TOWNS
OF CALIFORNIA.
FOR POMONA HOMES AND INVEST-
MENTS,
SEE J. A. FITCH.
135 S. GAREY AVE., POMONA, CAL.
Stereopticon lectures at Peck-Judah's, 353 S.
Spring st., Los Angeles at 2:30 every week
day, on Pomona and Pomona Valley.

PORTERVILLE.

FOR SALE—
Ten acres orange land, with water and
flumes. Delightful locality, close to town and
railroad. A snap. See us
M. E. MILLER CO., 731-2 Merchants Trust
Bldg.

YUMA PROJECT.

FOR SALE—LOTS IN THE NEW TOWN OF
Karnak, on the Yuma Indian Reservation.
Sale commences December 1, 1909. See
E. P. TEASDALE, 401 Central Bldg. Phone
Main 2962.

FOR SALE—
Poultry Ranches.

FOR SALE — POULTRY FARMS OF ANY
size you want in Inglewood Poultry Colony.
Only 20[illegible] where poultry raising is a
success, where men of experience will help
you, and where your profits will be sure. Visit
Inglewood and see what is being done. Call
at ROOM 249 Wilcox Bldg., No. 256 S. Spring
st. for information.

BUSINESS INVESTMENTS—

I HAVE $10,000 TO $20,000 TO INVEST IN
large manufacturing business of cotton or
woolen in men's, women's or children's
apparel, white services, by an expert experi-
enced dry goods man, none but high grade,
profitable concern need apply. Must stand
strictest investigation. Principals only. Ad-
dress O, box 61, TIMES OFFICE.

FOR SALE—BY OWNER, PROPERTY ON
Sixth street, just West of Hill street, two
apartment houses that will pay 8 per cent.
net on investment. For probable increase,
see for yourself. Will take about $35,000 to
handle it. No trade. See L. R. KURTZ, 309
Hillman Bldg.

I OWN 500 ACRES OF FINE EUCALYPTUS
land and control 1,000,000 trees ready to
plant; will put these against money needed to
plant and sell, and share profits equally.
Nothing less than $2500 considered. Address
D, box 213, TIMES BRANCH OFFICE.

HAVE FIRST-CLASS ATTRACTIVE PROPO-
sition for capitalist, who will furnish money
to farm developed Tulare county lands. GLORE
CO., 215½ W. Fourth st.

FOR SALE—
Income Property.

FOR SALE — APARTMENT BUILDING,
Ocean Park. Choice location for renting.
Income $180 month past 18 months. About
$6000 cash required. Might accept clear coun-
try or city realty to $7000. J. W. B., 428
Douglas Bldg., Los Angeles.

FOR SALE—$15,000, FINELY IMPROVED
city property, positively sacrifice sale, walk-
ing distance, 10 minutes from center. Address
1154½ SANTEE ST.

CONTRACTORS—
And Builders.

BLUE-PRINT PLANS TO ORDER; 5 ROOMS
$4. ANGELUS DRAFTING CO., 217 San
Fernando Bldg., 4th and Main sts. Main 2741.

CONTRACTORS—
And Builders.

EMPIRE BUILDING CO.

We build modern homes an bungalows.

We loan the full cost of building.

We rebuild the old home like new.

We have houses for sale on terms.

501 CHAMBER OF COMMERCE BLDG. A3677.

L. E. TUCKER, CONTRACTOR AND
builder, 326 San Fernando Bldg., S.E. cor.
Fourth and Main sts. Phone Main 8397. If
you want an honest deal, go to an honest
builder from the East, who is here to stay
and who knows his business, gives you the
worth of your money. I save you 10 per cent.
on fine bungalow. I build all kinds of build-
ings, anywhere. Come and see my houses
and pleased owners. Plans free.

WE BUILD DIRECT FROM OUR OWN
lumber at first cost.
4-room bungalows, $140 to $200.
5 and 6 rooms, modern, $200 to $1000.
We lower all bids, city or country.
P. J. LEAVER & CO., contractors, 218-19
San Fernando Bldg., S.E. corner Fourth and
Main. Main 5746.

CHAS. H. HENDRICKS, CONTRACTOR &
Builder. Let me figure your plans. Think I
can save you some money. If you have some
on lot, might clear it off and loan you
money to build. 219 W. 3RD ST. Phones
F1279, Main 2743.

WE DRAW PLANS ACCORDING TO YOU
own ideas and furnish money to build with.
Give us a chance to figure with you. STAN-
DARD REALTY & BLDG. CO., 502 Union
Trust Bldg. Phones Main 766 and F1766.

WANTED—
Responsible party to bid on street grading
in Hollywood. Work to commence as soon
as possible. Call Morgan Place and Prospect
ave., or PHONE [illegible].

I ADJUST BUILDING CLAIMS AND DIF-
FERENCES. EXPERT ADVICE AND IN-
SPECTION. CHAS. M. MOFFET. PHONE
MAIN 7788.

LET ME BUILD YOU A NEAT BUNGALOW.
It will please you in style and price. Come
and see my plans. F. L. FURSTENBERG,
1719 Cherry st.

HOTELS—ROOMING-HOUSES
For Sale, Exchange or Wanted.

FOR SALE—AND EXCHANGE—DECKER
623½ S. Broadway. 'Phones Main 4177, F4225.
22 rooms, fine corner, one floor, a snap...$1500
64 rms., apts., ranch, lots and cottage....$2500
18 rooms, S.W., rent $65, good, southwest...$600
22 rooms, cheap rent, money-maker.....$700
Apartment house, corner, sunny.....$2500
18 rooms, central, and good.....$1000
Exchange for lot; 28 rooms.....$1500
22 rooms, transient, clears $250.....$1200
LIST YOUR BUSINESS CHANCES WITH
DECKER.

Corner, good, 24 rooms, clears $250.....$1300
Apartment-house, modern, 100 rooms....$10,000
64 rooms, new, just finished, best in L. A.$9000
TO LEASE, 56-ROOM NEW BUILDING,
18 rooms on S. Grand, very good.....$700
Corner, fine, 12 rooms, rent $60.....$4500
36-room rooming-house, hot and cold
water every room.....$2400
2500 houses not advertised; from $300 to $30,000
H. C. DECKER, 623½ S. Broadway.

FOR SALE—STRICTLY MODERN HOUSE,
EVERYTHING up to date, elegant new car-
pets and draperies, new building, only $375
per month; strictest investigation allowed.
See DECKER, 623½ S. Broadway. Main
4177, F2225.

FOR SALE—
F. C. SIMPSON, 334½ S. BROADWAY.
SIMPSON PROTECTS THE BUYER AND
GUARANTEES CLEAR TITLE.

BARGAIN, $225 handles this; 18 rooms; rent
$55; receipts $125; lease; owner going to Ari-
zona; great big bargain.

$350—15 rooms, biggest bargain in city, all
outside, furniture good; rent $45; income $105;
reserve 5 rooms.

$175—4-room flat, W. Ninth st., walking dis-
tance; rent $27; mahogany and oak furniture;
lovely home; only $275.

55-room apartment-house, elegantly furnish-
ed; strictly modern; 2-year lease; this is a
beauty; see it.

F. C. SIMPSON, 334½ S. Broadway.

TO LET—SALE OR EXCHANGE—FOR
clear realty at actual value, a small well-
paying apartment building, completely fur-
nished. Receipts over $175 month. Owner
must leave. Wants terse offer. Can loan
$3000. Will give full security by mortgage on
realty, and make very low terms on lease.
Worth $4000 to any thrifty home hunter,
and easy income of $100 month safely. No
agents. Call owner, 423 DOUGLAS BLDG., 1
to 3 P.M.

FOR SALE—HOTEL PROPERTY IN SA-
linas, Cal., on Castroville st., frontage of
122 ft., same on Main street, near S. P.
depot and narrow gauge depot. Thoroughly
furnished throughout, 40 rooms; good French
range in kitchen. Hotel doing a good busi-
ness, but will be sold cheap on account of
ill health. Address J. A. LAURITZEN, Sa-
linas Monterey Co. Cal.

FOR SALE—$1600; 18 ROOMS, FINELY FUR-
nished; rent only $65; choice location; west
side; 20 rooms, elegantly furnished; cheap rent,
at great bargain; 20 rooms, newly furnished,
cheap rent, spring st., close in, $1800, terms;
modern, 16 rooms, fine lease, corner brick
building, clearing $150 monthly. BEACH &
WUERZ, 334½ S. Spring.

FOR SALE—ON ACCOUNT OF LEAVING
city indefinitely will sell my 16-suite
apartment house, rent $175 per month, 4 years'
lease, private telephone and bath, with each apart-
ment; net income $75 per month; good terms.
Address O, box 18, TIMES OFFICE.

WANTED — TO BUY LEASE AND FUR-
nishings of hotel, rooming or apartment
house, good location; about $2000. Pay $1000
cash, the rest worth the money back every month-
ly profit, and give purchaser trial. GLOBE
CO., 215½ West 4th st.

FOR SALE—ROOMING-HOUSE, 20 ROOMS
of good furniture, nearly new; lease 2 years;
fine rear rent $65 month; will take $1000 per
month; price $2000. FOX & WILSON
with H. L. MILLER, 414 W. Seventh. Main
4262, 2.

FOR SALE—$150 CASH AND BALANCE $150
in easy payments handles the best 44-room
apartment house with 5 years' lease, clear-
ing over $100 monthly. Trial given; satisfy
yourself. GLOBE CO., 215½ W. Fourth st.

FOR SALE — HAVE CUSTOMERS FOR
rooming houses and all kinds of business
chances. Also suburban property big and
small. Write, phone or call PARTON, 1035
S. Main; hours, 9 to 5. Phone F1829.

FOR SALE—10-ROOM HOUSE AND BARN,
all rented; large, light rooms, nicely fur-
nished; large grounds and trees; on Main st.
corner; best location on Broadway; rent $25;
price $550 cash; also others. 'PHONE F1829.

FOR SALE A NICELY FURNISHED 27-
room rooming house in best location in city;
always full. Will be sold at a bargain; your
price is mine. Call Monday. Inquire 342
BUENA VISTA ST.

FOR SALE—HOTEL FURNITURE
and lease; good location; 37 rooms; price
$2500. Will exchange for house in Venice or
Ocean Park and pay cash difference. GLOBE
CO., 215½ West 4th st.

FOR SALE—OR EXCHANGE—HOTEL, 82
rm s, central location, $40,000; income $4000;
mortgage $25,000; will exchange grove for
equity. REES & DIONYSIUS, 632 Byrne
Bldg. 6006.

FOR SALE—BY OWNER, A BARGAIN; 12
room modern apartment house, completely
furnished; barn for horses and automobile;
lot 40x140; income $70 monthly; always rented.
233 E. 17TH ST. Phone 25886.

$23000 — 42-ROOM APARTMENT; EVERY
room permanently rented; rent $166, 2 years'
lease; receipts $275 up, worth $3000; if you
want a bargain look this one up.
BURNS & CO., 216 S. BROADWAY. x2

FOR SALE—ROOMING HOUSES ON FLOW-
er, Olive, Hill, West 7th st. and West 8th
st., from $250 up, all full of tenants. You can
have an income from the start. Call 825 W.
7TH ST.

$4000 — 9-ROOM BOARDING-HOUSE; RENT
$25; receipts $290; includes 22 chickens; 15
boarders; good furniture; cheap buy.
BURNS & CO., 216 S. BROADWAY. x1

FOR SALE—17-ROOM HOUSE, NEWLY
furnished, full of good steady roomers, fine
location for transient; cheap rent. Call and
see owner at 412½ W. 7TH ST.

FOR SALE—THE GREATEST ROOMING-
house bargain in the city; 61 rooms, elegant
furniture, only $450. MUST BE SOLD. 516
CITIZENS' NATIONAL BANK BLDG. 30

FOR SALE—$850; 18-ROOM APARTMENT ON
S. Hope, close in; income $100 month net;
owner needs cash. REES & DIONYSIUS, 632
Byrne Bldg. 6006.

FOR SALE—FURNITURE AND LEASE OF
fine modern hotel of 100 rooms. Best loca-
tion in the city. ROOM 311, 257 S. Broadway.
A7811; Main 2643. See Mr. Frye.

FOR SALE—ROOMING AND APARTMENT
house of 36 rooms; good furniture, cheap
rent; 6-year lease; large income; a bargain
for cash. OWNER, 227 S. Hope.

FOR SALE OR LEASE—26-ROOM HOUSE.
See owners on premises, 723 CORONADO
ST. One and a half blocks from Westlake
Park.

FOR SALE—FURNITURE OF 14 ROOMS ON
Olive st. near Hamburger's store, clears
from $55 to $80 per month, with nice suite
of rooms. Call OWNER, Broadway 5444.

WANTED—TO BUY ROOMING HOUSE FROM
owner; if it's a bargain and cheap rent, I
will give you cash. Address S, box 194,
TIMES OFFICE.

$4000—12 ROOMS, HOUSEKEEPING, CLOSE
in; rent $35; receipts $80; lease 4 years.
BURNS & CO., 216 S. BROADWAY.

FOR SALE — HOTEL PORTLAND, 444½ S.
Spring st., 36 rooms, full; big money-maker.
Must sell. Sacrifice; going East.

FOR SALE—19 ROOM LODGING HOUSE,
owner must leave city, 620½ S. BROAD-
WAY.

FOR SALE—THE FINEST HOTEL PROPO-
sition on the coast. See PEMBERTON, 706
Auditorium Bldg.

FOR SALE—$2000; HOTEL WOODLAWN, 52
rooms, 341 S. MAIN. Lease; cheap rent.

FOR SALE—
Lemon or Orange Groves.

FOR SALE—
AT ONE-THIRD BELOW VALUE.
ONE OF THE MOST PRODUCTIVE AND
DESIRABLY LOCATED ORANGE GROVES
IN SOUTHERN CALIFORNIA.

TWENTY ACRES OF NAVEL AND VA-
LENCIA TREES IN FULL BEARING.
Soil, water rights and condition of trees
absolutely above criticism and the location
for a home the very choicest in the entire
citrus belt.
Fronts a beautiful electric lighted and paved
boulevard, with EVERY CITY CONVENI-
ENCE at hand, including ELECTRIC CAR
SERVICE, 15 minutes with 5c fare from col-
lege, schools, churches and public library. Is
surrounded by beautiful rose-embowered homes
and tropical gardens.
Produces strictly fancy fruit, yielding a
LARGE INCOME.
For an investment or a speculation or for
a beautiful money-making country home with
city advantages, this orange grove cannot be
duplicated.
PRICE WAY BELOW MARKET VALUE.
Terms to suit buyer. Will divide.
See the OWNERS
SECURITY MORTGAGE-LOAN CO.,
326 Pacific Electric Bldg. 3

FOR SALE—
FOR ORANGE AND LEMON GROVES
OR COUNTRY HOMES
It will pay you to see
J. A. FITCH, POMONA, CALIFORNIA.
135 S. Garey ave., across the street from the
Orange Belt Emporium, nearly opposite the
Salt Lake Depot. STAN-
LARGE AND COMPLETE REALTY LISTS,
MANY EXCLUSIVE PROPERTIES.
Autos at your service.
Stereopticon lectures at Peck-Judah's, 353 S.
Spring st., Los Angeles at 2:30 every weekday,
on Pomona and Pomona Valley.

FOR SALE—ORANGE GROVES
WITH OUR GUARANTEE.
A good look at our best groves, which we
are now offering for sale, will cure long-
standing cases of sore eyes. This we GUAR-
ANTEE or will give the SECOND application
free of charge. WE are the inventors of this
remedy. Patent applied for. Consult with
us before you are entirely blind.
Office Home A8273. W. T. MICHAEL & SON,
Residence La Verne, 1642. 204 Coulter Bldg.

FOR SALE—ORANGE GROVE AT DUARTE,
the finest location for oranges in Southern
California. Can show my books of exchange
net returns for last eight years of 20 per
cent. of selling price.
If you are looking for a grove do not fail
to see this, as such a property is seldom
put on the market at anything like a rea-
sonable figure.
STEPHENS INVESTMENT CO.,
530 Wilcox Bldg.,
Los Angeles, Cal.

FOR SALE—ORANGE GROVES AND COUN-
try homes; a large and complete list.
FRANK WHELER.
Orange grove headquarters, Claremont.
Autos at your service. Both Phones.
Stereopticon lecture at Peck Judah's, 353
S. Spring st., Los Angeles, at 2:30 p.m., every
week day, descriptive of this, choicest of all
foothill districts.

FOR SALE — TWENTY-ACRE ORANGE
grove, in full bearing, near San Dimas;
heavy crop of fruit coming on. Good soil
and plenty of water; packinghouse and water
stock included in purchase price; good 5-room
house and barn; investigate. ROOM 1311, Mer-
chants' Trust Bldg., 207 S. Broadway. A3643;
Main 2643. MR. FRYE.

FOR SALE—
Orange and lemon groves in the San Dimas,
Upland, Claremont, Pomona, La Verne, On-
tario, Cucamonga and Glendora districts;
large exclusive tags; autos at your service.
ROOM 311, new office, 255 S.
Garey ave., Pomona. Cal.

FOR SALE—FOR GOOD BUYS IN ORANGE
and lemon groves, alfalfa ranches, in Po-
mona Valley, call on J. RITCH, 135 S.
Main st., Pomona. 'Phone 12. Branch office,
516 Grosse Bldg., cor. Sixth and Spring, Los
Angeles. 'Phone F1316.

FOR SALE—CHOICE 40-ACRE TRACT OF
orange land, in Tulare county citrus belt;
house, barn, windmill and tank, etc.; abund-
ance of water; genuine bargain; price $4000;
terms. Address OWNER, box 854, Visalia,
Cal.

FOR SALE—
Twenty acres young oranges. A bargain. In
the best orange district in this State. Delight-
ful surroundings. Large profits. See us.
M. E. MILLER CO.,
731-2 Merchants' Trust Bldg.

FOR SALE—
Beach Property.

OCEAN PARK.

FOR SALE—WANTED—I HAVE CUSTOM-
ers, both cash and exchanges, for Ocean
Park improved property. Write me fully
just what you have; giving cash prices.
Address J. BREARLEY, 303 H. W. Hellman Bldg.

FOR SALE—OR EXCHANGE—$5500, WILL
accept Ocean Park to $4000, rest in cash for
close in, income property. Address P, box
148, TIMES OFFICE.

HERMOSA.

FOR SALE—OR EXCHANGE, HOUSES,
lots and acreage at Hermosa Beach. Best
locations, lowest prices. ORRIN RICE, 219
Cit. Nat. Bank Bldg. Home A4485.

LONG BEACH.

FOR SALE—OR EXCHANGE—A GREAT
bargain. Long Beach property, $6500; lot 50x
150 to alley. Northeast corner 7th and Lo-
cust. Improvements worth $4000; will trade
good lot up to $1500. Address 506 BYRNE
BLDG. Phone A2327.

WILMINGTON.

FOR SALE—THE MAIN HARBOR IS AT
Wilmington; new government map in our
office. Buy now at low prices. Very large
lists. Lots $300 and up. J. W. WEIGHT-
MAN & CO., 207 Laughlin Bldg. Main 6306.

FOR EXCHANGE—
Business Property.

FOR EXCHANGE — 9-ROOM MODERN
house, well located in city, $6500; store-room,
rooming-house, in Venice, $3500; storeroom,
with 6 living-rooms above and bakery in rear,
at Venice, $5200; will trade all or part for
good stock ranch or farming land. Owners
only. Address 1117 W. 36TH. West 4262. 2

FOR EXCHANGE—IF YOU WANT TO BUY
or SELL anything we are the people you
are looking for. We have clients who are
looking for bargains. Property of all kinds
for exchange. Money to loan. WILLIAMS
LAND & LOAN CO., 618-620 Grant Bldg.
Both phones Main 7831; Home A3831.

FOR EXCHANGE—OR FOR SALE, ROOM-
ing-house, 25 rooms, rooms always full;
Spring street. Take clear city lot, part pay-
ment, balance terms. A DELTA BLDG. 2

FOR EXCHANGE—$8500, CLOSE IN INCOME
pro-erty for close in unimproved. Addres
P, box 147, TIMES OFFICE.

FOR EXCHANGE—HOUSE AND LOT ON
Euclid Ha., for improved acreage near city.
Address J, box 83, TIMES OFFICE.

FOR EXCHANGE — COTTAGE OR ACRE-
age for store or rooming house. OWNER,
Home phone 41360.

FOR EXCHANGE—
Houses.

FOR EXCHANGE—4-ROOM 1½ STORY NEW
bungalow, east front lot, 50x150, garage, high
ground, southwest, price $3000. Will exchange
for good lot or lots here or Ocean Park. HILDE-
BRAND & SCHILLER, 308 Delta Bldg. F4764,
Main 5025.

FOR EXCHANGE—FOR FREE AND CLEAR
vacant or rented modern house and barn, lot
30x136 to alley; in growing business section;
5 minutes from Main st., one block from new
city market; price $5000; worth double. Call
HOTEL ROSSLYN, 442 S. Main, room 422.

FOR EXCHANGE — GILT-EDGE INCOME
property, close in, Long Beach. Will ex-
change for ranch. $12,000; mortgage $4500.
Want even trade or for equity. Address P,
box 131, TIMES OFFICE.

FOR EXCHANGE—FINE 5-ROOM BUNGA-
low, in Long Beach, for house in city of
equal value. 424 SOUTH BROADWAY.
F1154. STUKEY BROS. Main 1297.

FOR EXCHANGE—A LOVELY NEW COT-
tage for reasonable priced lot anywhere be-
tween Main and Hoover sts., Jefferson to 4th
sts. Would assume a small mortgage. Phone
A2790. WATSON, 322 L. A. Trust Bldg.

FOR EXCHANGE—WHAT HAVE YOU TO
offer for my equity $625 in a good 4-room
cottage, south side, worth $1600? Balance
small monthly payments. 'Phone BROAD-
WAY 8007.

FOR EXCHANGE—WANT FROM 4 TO 10-
room modern house in or near Los Angeles
or any suburban town in exchange for oil
lands. Will assume. Address T, box 112,
TIMES OFFICE.

FOR EXCHANGE—$4000; MORTGAGE $2050;
northwest corner Toberman and 15th sts., 8
rooms; lot 46x126 feet. Want vacant. P. J.
STEELE & CO., 324 H. W. Hellman Bldg.
A3627, Main 395.

FOR EXCHANGE—NICE HOME ON HOLT
ave., Pomona; want cottage, Los Angeles, as
part payment; this is very good. MORRIS H.
WILSON, 186 S. Main st., Pomona.

FOR EXCHANGE — $3500; NEW 6-ROOM
bungalow, Montecito Park, fine view.
Take $800 to $1000 lot as part payment. W.
N. HOLWAY, 609 Laughlin Bldg. A1929.

FOR EXCHANGE—GOOD 16-ROOM HOUSE,
built in 2 5-room flats; rents for $30 per
month; will trade for vacant lots. Phone
South 1303. Address 1303 E. OLIVE.

FOR EXCHANGE—$800 EQUITY IN MODERN
6-room cottage, in southwest for clear lot.
PHONE A4783, after Sunday.

FOR EXCHANGE—$1500. EQUITY $950. IN
house and two lots. Address R, box 37,
TIMES OFFICE.

FOR EXCHANGE—
Lots.

FOR EXCHANGE—4 LARGE LOTS, 12-ROOM
double brick residence, modern, and 2 6-room
cottages, in Minneapolis, all rented, in semi-
business district, worth $15,000; will put in
cash difference; want country home in shape
of orange, lemon or walnut grove; must be
good surroundings. 407 GROSSE BLDG. x30

FOR EXCHANGE—$15,000; 47 LOTS, EAGLE
Rock; want income. Will assume to $7000.
$6500—Nine-room bungalow on Normandie;
new, modern; want Glendale lots. ROBERTS,
California Commercial Exchange, 315 Delta
Bldg. Both phones. 1

FOR EXCHANGE—LOT 50x160 TO ALLEY;
price $4500; Alvarado st., between Seventh and
Wilshire; will take lot about $2500, between
11th and Washington, Vermont and Western.
REES & DIONYSIUS, 632 Byrne Bldg. x30

FOR EXCHANGE—LOT IN BEAUTIFUL AL-
hambra, 40 orange trees, 50x200 feet; conven-
ient to cars; price $650; will exchange for
good lot in Los Angeles. OWNER. Phone
West 4107. 2

FOR EXCHANGE—
$6000—12 lots near Eastlake Park. Want
land or cottages.
METZLER INVESTMENT CO.,
x* 402 Stimson Block.

FOR EXCHANGE—SAN FRANCISCO, LOT
near Golden Gate Park, for orange grove
in Riverside, some cash, owners only. Address
N, box 137, TIMES OFFICE.

FOR EXCHANGE—$750 EQUITY IN $450 LOT
for good team; lot near Stephenson ave. car
line. Address S, box 121, TIMES OFFICE.

FOR EXCHANGE—LOT, PRICE $350; MORT-
gage $100, for what have you? PHONE
21406.

FOR EXCHANGE—TWO LOTS, HUNTING-
ton Beach, for rooming house, grocery, live
stock or what have you? PHONE 21406. 30

FOR EXCHANGE—
Country Property.

FOR EXCHANGE—160 ACRES OF FINE
silt soil, located in the great wheat and bar-
ley belt of Tulare and Kings counties, is
now planted to barley and alfalfa. Will
exchange for clear Los Angeles property. What
have you to offer? If you are looking for
a good piece of land, now is your time; one
miles from R.R. and shipping point.
TULARE AND KINGS COUNTY LAND
CO., 413½ S. Hill st.

FOR EXCHANGE—
Back to Iowa; did you say you wanted to
go? We have a party owning 640 acres fine
farming land in the State of Iowa, well im-
proved, to trade for Southern California prop-
erty. Would prefer vacant between Main and
Figueroa and Fifth and Washington. See us
at once.
YOUNG INVESTMENT CO.,
Union Trust Bldg.

FOR EXCHANGE—ORANGE GROVE, ONE
of the finest 20-acre orange groves in South-
ern California in full bearing and first class
condition. It has good 10-room house and
other necessary outbuildings, magnificent lawn
with trees and shrubbery. Will exchange for
good Los Angeles business or residence prop-
erty. W. PATTERSON, 210 Mercantile Place.

FOR EXCHANGE—25 ACRES OF ALFALFA
land at $100 per acre; investigate. ROOM 1311, Mer-
chants' Trust Bldg., 207 S. Broadway. A3643;
Main 2643. MR. FRYE.

FOR EXCHANGE—ORANGE GROVE. FOR
clear eastern city property, 20-acre orange
grove with fine house and all necessary out-
buildings. Grove is in first class condition
and a money maker. Will exchange for good
clear eastern. Value $40,000. W. PATTER-
SON, 210 Mercantile Place.

FOR EXCHANGE—5-ACRE RANCH WITH
5-room house, 8-ft. screen porch, on 2 sides;
ideal ranch for chickens; would consider room-
ing-house.
WEBBER & LEE,
329 Merchants' Trust Bldg.

FOR EXCHANGE—100 ACRES GOOD AL-
falfa land with plenty of water, 9 miles
from L. A. city; price $200 an acre, half
trade. Address T, box 113, TIMES OFFICE.

FOR EXCHANGE — $2500, 40 ACRES OF
land in the hills in the city of Redlands,
excellent for oranges. Want city.
BEN WHITE, 304 Bryson Blk.

FOR EXCHANGE—37 ACRES IN ALFALFA,
only 25 minutes from L. A. city; $350 an
acre, half trade. Address T, box 114, TIMES
OFFICE.

FOR EXCHANGE — SALE OR RENT—23
acres stock and chicken ranch, Monterey Co.
$6000. Easy terms. Box 2122, Station A, PASA-
DENA.

FOR EXCHANGE—
Eastern and Northern Real Estate.

FOR EXCHANGE—$25,000, CLEAR, IN ST.
Louis, Mo., 2 pressed-brick, stone and terra
cotta modern flat buildings, each containing
2 flats of 5 and 7 rooms each; large lot on
first-class street; income $225 per month; will
want L. A. city or walnut, orange or lemon
grove; or alfalfa ranch; will assume some;
can borrow $18,000 on flats.
HILDESHEIM & SCHILLER,
308-9 Delta Bldg. F6426, M. 5025.

FOR EXCHANGE—HAVE $15,000 EQUITY
in Chicago, 12-flat building; pay $2200 net
profit annually; better than 15 per cent.
Mortgage $25,000; 5 per cent., 2 years to run.
Can be extended indefinitely. Will exchange
for acreage in Wilshire neighborhood or other
property. Address P.O. BOX 636. 30

FOR EXCHANGE—
I make a specialty of exchanging real es-
tate, particularly California for eastern.
Members L. A. C. W. CONWAY,
Realty Board. 304-5 Bradbury Bldg.

FOR EXCHANGE—PITTSBURGH, PA., 11
room brick house, modern and located
east end district, for Los Angeles home or
lots. Address J. A. DUBBS, 512 Tajo bldg.,
Los Angeles.

FOR EXCHANGE—$3000; HOUSE AND LOT
in Indiana for a home here and will as-
sume some difference. W. N. HOLWAY, 609
Laughlin Bldg. A1929.

FOR EXCHANGE—
Real Estate Miscellaneous.

FOR EXCHANGE—OR SALE.
$75,000—Fine business property in center of
Los Angeles city, terms for cash, or will
consider ranch in San Luis Obispo Co., to
the value of fifty or sixty-five thousand dol-
lars in exchange.
$4000—Twenty acres of alfalfa, 5 miles from
Modesto in Turlock irrigation district; want
cottage in Los Angeles in full or part pay-
ment.
$4000—Five-room modern cottage in East
Los Angeles up-to-date; want small ranch
close to Beaumont, Cal.
$20,000—Fine business property in center of
Los Angeles, will consider ranch in Californ-
ia to full value.
$10,000—Fine stock ranch in Inyo county,
near Bishop; want Southern California.
$6500—Nine-room modern house at Pasadena.
Terms given, no exchange. I can offer you
some of the best propositions in the State
for sale or exchange; come and see me.
H. THOMPSON, 529-32 New High st.
Phones Main 51, A2317.

FOR EXCHANGE—5000 PLACES.
35-room modern, steam heat.....$3000
45-room apt., house for residence.....$5500
70-room apartment for cottage.....$5000
2-room bungalow for good lot.....$1000
5-room modern cottage for acreage.....$30
Cottage, Boyle Heights, for lot.....$1800
Lot, Sunset Blvd. for cottage.....$3000
5-acre walnut ranch for L. A.....$3000
20 acres, near Ripon, for L. A.....$9000
4 four-room flats for grocery stock.....$6
8-room residence, Oakland, for L. A.....$4500
7-room house, Sawtelle, for L. A.....$1000
4320-acre ranch, Oregon, for L. A. or S. Cal.
2 lots, Long Beach, for L. A.....$1000
Residence, Hollywood for apt. house.....$4500
6-room bungalow for lots.....$4500
DECKER SELLS AND EXCHANGES BUSI-
NESS CHANCES.
Residence for chicken ranch.....$2300
Orange ranch for L. A. or Berkeley...$12,000
5-room bungalow for rooming-house.....$4000
DECKER, 623½ S. Broadway. Main 4177.

FOR EXCHANGE—NOTICE, $700, 10 PER
cent. mortgage on real estate; $1000, 12 per
cent. mortgage on rooming-house, payable $50
month; $1400, 8 per cent. dividend-paying stock;
$1000 equity in lot in Hollywood; mortgage
$1500; $1450 equity in lots at Hollywood; mort-
gage $800; swell $5000 equity in block of lots
at Holly wood, all or any of the above to ex-
change for something good. 341½ S. SPRING.

FOR EXCHANGE—4-ROOM COTTAGE, 50x150,
Santa Ana, South Main, fruit trees in
bearing, with electricity, toilet, tinted walls,
modern; $2500; for $1000 clear lot and $500
cash, mortgage $1000. Address D, box 216,
TIMES BRANCH OFFICE.

FOR EXCHANGE — BRICK STORES AND
cottage to be moved from 331-333-335 S.
Broadway. See me at once for a bargain.
G. L. TALLY, 554 S. Broadway. 'Phone F2656.

FOR EXCHANGE — LIST WITH US FOR
quick exchanges; any location CALIFOR-
NIA REALTY CO., Riverside, Cal.

FOR EXCHANGE—BEN WHITE WILL EX-
change your property, 304 BRYSON BLDG.,
second floor facing Merritt L.A.P.E.

FOR EXCHANGE—WE CAN EXCHANGE
your property, no matter where located.
BLACK & CO., 418-20 Grant Bldg. A9077,
Main 7628.

FOR EXCHANGE—C. MARTZ WILL EX-
change your property, 227 Douglas Bldg.
A4832.

FOR SALE—
Miscellaneous.

FOR SALE—CLOSING OUT ENTIRE STOCK
of fireproof safes at cost. 341 S. L. A. ST.

FOR SALE—SECOND-HAND FIREPROOF

Liners.

BUSINESS CHANCES—
For Sale.

$3225—MEAT MARKET, in this section; rent $30; receipts and trade; good box, counter, meat plate; good reasons for selling. BURNS & CO., 216 S. Broadway.

$175—RESTAURANT, corner business, invoicing about $1000; receipts nearly quadruple; must be sold; will invoice; owner leaving city. 216 S. BROADWAY.

FOR SALE—BAKERY STAND; established market; big profits; owner's interest to reliable party; will assist. KENN BARNS BLDG., 4th and Hope.

FOR SALE — TAILORING and furnishing business at a bargain; reason for selling, ill health; a snap for right party. J. MATERA, 1 Fair Oaks, Pasadena.

$1425—GROCERY, CLOTHING, rooms; $375 stock; rent $20 weekly. BURNS & CO., 216 S. BROADWAY.

FOR SALE—SMALL DAIRY, 10 cows, bull, equipment complete, well established. For terms and location 'PHONE HOME 41527.

FOR SALE—ONE OF THE BEST lunch counters in the city. 107 W. SEVENTH. For particulars 'Phone 7396.

$1250—PATTERN BUSINESS, clean, 5 years established; clears $100 monthly; investigate. 216 S. BROADWAY.

FOR LEASE—CAFE IN PICTURESQUE TOWN; completely furnished; seats 30; doing fine business; owner has other interests. Nothing delays. 356 S. BONNIE BRAE.

FOR SALE—CHEAP IF TAKEN AT ONCE; Southern California dye works; will teach purchaser free; no chemicals; chance of every kind. Inquire 1324 Phone Main 8008.

$125—GROCERY, 2 FURNISHED rooms; rent $12; clears $1 a day; a gift. BURNS & CO., 216 S. BROADWAY.

FOR SALE — RESTAURANT, well patronized by 300 people daily; this is a good chance for a hustler. 1201 S. Main.

LADY WANTS PARTNER TO help buy 24-room apartment; paying $100 per month; investigate. 219 Citizens' National Bank Bldg.

$3500—RESTAURANT CATERING class of trade; seats 70; will watch it and convince you. BURNS & CO., 216 S. BROADWAY.

FOR SALE—PARTY LEAVING city sell at once; established paying business. See MRS. BRADLEY, 1 Flower.

$325—LAUNDRY ROUTE, 100 to 125 laundry; if not satisfied if not net per month, don't buy. BURNS & CO., 216 S. BROADWAY.

FOR SALE—MACHINE SHOP, foundry, lathe, 16 HAN planer and wagon; clears $50 month; a bargain. BURNS & CO., 216 S. BROADWAY.

BUSINESS CHANCES—
Wanted and Miscellaneous.

WANTED—AN ENERGETIC YOUNG man of business experience and tact to call and solicit trade; a permanent position; best references. APPLY TIMES BRANCH OFFICE.

WANTED—TO BUY GROCERY store; must be worth money and in good location more than goods. GLOBE CO., 107 W. 4th st.

WANTED—TO BUY OR RENT A RESTAURANT; must be up to date and first-class; location not important; will invest $1000 to $1500. Address F, box 111, TIMES OFFICE.

SWAPS—
All Sorts, Big and Little.

FOR EXCHANGE—A PIANO CHECK for good unit Decatur 3rd; will stock, chickens, saddle, wagon or what you? 'Phone SOUTH 686.

FOR EXCHANGE—GOOD SACOMA Fingerprint Camera, 5x7 size, for launch for exchange for one. N. CENTER ST., San Pedro, Cal.

FOR EXCHANGE—WHAT HAVE you? Income property, clear, or like rent. OWNER, phone 10 to 12 a.m.

FOR EXCHANGE—DENTISTRY for carpenter job. PHONE 10 to 12 a.m.

MONEY TO LOAN—
In Sums to Suit.

TO LOAN—PLENTY OF $ AND 6 PER CENT money to loan on real estate; if you want a quick loan, see us. MUTUAL LOAN CO., 334 Byrne Bldg.

MONEY TO LOAN—ANY AMOUNT; 6 per cent; city or country. RAMEY BROS., 627 Byrne Bldg. Main 8064.

$2,000,000 TO LOAN ON REAL ESTATE; no commission charged. BURNS & CO., 216 S. BROADWAY.

MONEY TO LOAN ON REAL ESTATE; private party; no commission. 216 S. BROADWAY.

MONEY TO LOAN—$1000 AND $1,500 at 6 per cent. Nat. Bank Bldg. 319

MONEY LOANED; CONTRACTS AND notes bought. A. McCALL, 214 Broadway.

SHORT TIME LOANS; 6% AND 7% interest; no commission. 334 Main st.

L. A. TRUST CO., 222 S. BROADWAY.

FARNSWORTH & LISSNER, 336 S. Hill st.

TO LOAN—PRIVATE MONEY, 6 per cent; no commission. HARTLEY, 1 Broadway Building.

TO LOAN—$1500 AT 7 PER CENT. P. O. box 234, TIMES OFFICE.

MONEY TO LOAN—
In Sums to Suit.

QUICK LOANS.

No matter how much or how little amount you wish from $10 to $10,000, on pianos, horses, wagons, or any other property to remain in your possession. You can pay back in small monthly payments to suit your convenience. You can make application by mail or telephone and Loans can be paid in full at any time that suits the borrower. Interest at the lowest rate consistent with safety. Loans will be made promptly when you wish. No delay. Business will be taken out in advance. Call at our office and consult us. Loans can be had more reasonably elsewhere or you can get the money quicker elsewhere, but if you will call and see us and get our rates and terms you will be pleased to do business with us and carry it through to a successful finish. Please remember that we are not in competition with any of your neighbors or other loaning agencies. If you are unable to call at our office, telephone us and we will call at your home.

CALIFORNIA LOAN CO., Suite 214-215 Pitts Floor, Stimson Building, 4th and Broadway. Telephone Main 8456. Home 10458. Private exchange connecting all departments.

XMAS MONEY.

Now is the time to get money for Xmas shopping. Now is the time when you are paying Christmas bills. Now is the time when you are buying Christmas presents. Now is the time when you are giving Christmas parties. Now is the time when you are receiving Christmas presents. Now is the time when you are spending money for Christmas. Now is the time when you are in need of money for Christmas. Now is the time when you are short of money for Christmas. Now is the time when you are looking for money for Christmas. Now is the time when you are hunting for money for Christmas. Now is the time when you are thinking about money for Christmas. Now is the time when you are worrying about money for Christmas. Now is the time when you are talking about money for Christmas. Now is the time when you are dreaming about money for Christmas. Now is the time when you are praying for money for Christmas. Now is the time when you are crying for money for Christmas. Now is the time when you are sighing for money for Christmas. Now is the time when you are longing for money for Christmas. Now is the time when you are aching for money for Christmas. Now is the time when you are breaking your heart for money for Christmas. Now is the time when you are dying for money for Christmas. Now is the time when you are starving for money for Christmas. Now is the time when you are freezing for money for Christmas. Now is the time when you are suffering for money for Christmas. Now is the time when you are in need of money for Christmas. Now is the time when you are in debt for money for Christmas. Now is the time when you are in trouble for money for Christmas. Now is the time when you are in a hole for money for Christmas. Now is the time when you are in a fix for money for Christmas. Now is the time when you are in a quandary for money for Christmas. Now is the time when you are in a predicament for money for Christmas. Now is the time when you are in a dilemma for money for Christmas. Now is the time when you are in a muddle for money for Christmas. Now is the time when you are in a mess for money for Christmas. Now is the time when you are in a pickle for money for Christmas. Now is the time when you are in a scrape

E CITY IN BRIEF

Here and there.

TODAY AND TONIGHT.

THEATERS.

Auditorium—"The Man From Home", 8:15 p.m.
Belasco—"The Climbers" ..... 8:15 p.m.
Burbank—"The Heir to the Hoorah"... 8:15 p.m.
Grand—"The Tenderfoot" ..... 2:15 and 8:15 p.m.
Los Angeles—Vaudeville ..... 2:30 and 8:15 p.m.
Majestic—"The Singing Bandits" ..... 8:15 p.m.
Mason—Dark.
Orpheum—Vaudeville ..... 2:30 and 8:15 p.m.

PUBLIC GATHERINGS.

Republican meeting at No. 1709 East Main street, at ..... 8 p.m.

FREE LECTURES.

San Joaquin Valley—Free lecture and stereopticon exhibition daily during the week, No. 531 South Spring street ..... 8 p.m.

"THE LAND AND ITS FATNESS."

Permanent exhibit, Chamber of Commerce building, Broadway.

INFORMATION BUREAU.

Times Branch Office, No. 531 South Spring.

HOTELS AND RESORTS.

For details see page 4, Part I.

NEWS AND BUSINESS.

Federal Grand Jury.

The Federal grand jury will convene today, and probably will make a partial report this afternoon.

May Postpone Trip.

Owing to the Shriner charity ball and the trip of the Shriners to San Diego, about the middle of next month, the Chamber of Commerce may give up its projected excursion to the Imperial Valley.

Rulings Sustained.

The Department of the Interior has sustained rulings of the local land office officials in the contests of E. B. Collier against George R. Schee, and Mack Trentharn against D. D. Copenhaver.

Faces Deportation.

Ge Sing, a Chinaman, was arrested by Deputy United States Marshal Franklin, yesterday, on the charge of being unlawfully in this country. In default of bail, the accused was committed to the County Jail.

Lecture on Revelations.

Rev. Robert Renison will deliver a free lecture tonight at the Young Men's Christian Association, on the symbolic meaning of the Book of Revelations. Mr. Renison has been making a study of this book for many years, and his deductions are said to be interesting and instructive.

Father and Son Guilty.

Word was received at the United States Marshal's office yesterday that Horace J. Miller, who was arrested in Hollywood some time ago, upon an indictment brought by a Federal grand jury at Buffalo, N. Y., has been found guilty of using the mails for fraudulent purposes. His father, Joseph H. Miller, was also found guilty.

Talks on Bolivia.

Dr. Charles Foster, who has just returned from Bolivia, will speak at the all-day meeting to be held in Peniel Mission, No. 227 South Main street, tomorrow. Dr. Foster has traveled over the entire field in Bolivia, and is said to be a most interesting speaker, giving bright and accurate description of the needs of the people.

Valuable Storeroom Lease.

Through the agency of Dan Miller, No. 607 H. W. Hellman building, a lease of the storeroom at No. 408 South Broadway, in the Mason building, was effected yesterday. The lessee is Mrs. John Stoughton of San Francisco, who pays $30,000 for a five-year lease, or at the rate of $500 per month. She will take possession of the premises on January 1, and will open a millinery establishment.

BREVITIES.

Profit in Times liners—A splendid opportunity is offered real estate dealers and owners in the classified department of the forthcoming Midwinter Number of The Times, to be issued on January 1. This special edition, with a guaranteed circulation exceeding 125,000 copies, will be an especially desirable medium through which to exploit attractive offers for the sale of agricultural properties, as well as city homes. Copy will be accepted until December 26. Rate, 3 cents per word.

The cause of heart disease and all forms of kidney trouble scientifically and specifically removed. Dr. L. L. Denny, Health Scientist, suite 908-9-10 Broadway Central Bldg. Office hours 11 to 3. For appointment F3435.

Replies to The Times Want Ads, addressed to the Branch Office, No. 531 South Spring, may be left for delivery at the Main Office. They will be promptly sent to the Branch Office.

Thousands of andirons, fire sets, grates, sparkguards, retailed at wholesale prices. J. W. Gray's Mantel House, cor. 12th and Los Angeles sts.

Given Away Free—Every boy and girl visiting the Plymouth Shoe Store, 452 S. Spring st., a useful toy free. Bring this adv.

If you want ease and comfort, try a pair of Stacy Adams shoes. Sold exclusively by A. J. Hamilton & Son, 311 S. Broadway.

Mrs. George Metcalf, vocal instruction. Studio, 1822 South Flower street. L. A. Home phone 23647.

Imported Manila segars, duty free. See prices. Ellis Cohn, 117 S. Spring.

Natick House serves best meals 25c; Sunday eve dinner 35c. Hart Bros.

Dr. Logan, leading oculist, 415 Spring. Grant's $15 to $25 suits. 525 S. Bdwy.

Artificial eyes, Delaney's, 309 Spring.

D. Bonoff, Furrier, 525 S. Bdwy.

THE PANAMA CANAL.

Interesting Lecture and Remarkable Pictures of the Great Undertaking Last Night.

A free lecture on the Panama Canal was given before a large audience last night in the Y.M.C.A. Auditorium, by John P. Pa...naska. The lecture was illustrated by a large number of fine stereopticon views of the progress of the work along the canal, made on the ground by himself.

Among the views were a number of the great Culebra cut, the treacherous Black Swamp, the great steam shovels at work, and many other features of the work. A particularly interesting series were those showing a blast of 44,000 pounds of dynamite, by which 60,000 cubic yards of solid rock was displaced.

He also showed much of the abandoned French machinery, and a village built by the French, which in twenty years has become completely covered by the jungle growth. The lecture was replete with interesting and important information concerning the stupendous undertaking.

TRIES TO CHEAT ASSASSIN.

Denver Chinese Who Attempted Suicide Is San Francisco Tong Leader in Disguise.

[ASSOCIATED PRESS NIGHT REPORT.]

DENVER, Nov. 29.—Long Nyu, a Chinese who attempted suicide in Denver's Chinatown Saturday night, and who now lies at a local hospital in a critical condition, is said to be no other than Sim Yen, a leader of a tong in San Francisco and routed from that city after the disappearance of several members of the tong and the subsequent finding of their bodies.

Yen was among those reported dead. Long Nyu swallowed a half-ounce of crude morphine Saturday night. In his pocket were found pieces of a letter written in blood and said to be a warning from tong leaders in San Francisco, stating they had learned of his hiding-place and threatening him with death.

VITAL RECORD {BIRTHS. DEATHS. MARRIAGES. DIVORCE.

In Memoriam.

(Under this caption The Times will accept for publication, at its regular rate of 20 cents per line, anniversary notices in commemoration of deaths.)

Births.

WHITTINGTON. To the wife of John W. Whittington, No. 2301 Budlong avenue, November 29, a son.

Deaths.

STREET. At California Hospital, November 28, 1909, Lawrence B. Street, aged 29 years. Funeral services Tuesday, November 30, 1909, at 11 a.m. at Pierce Bros. & Co., 810 South Flower street, by Alhambra Lodge, 325, F. & A. M. Friends invited. Interment Inglewood Cemetery.

HILLIER. In this city, Anna Hillier, aged 40 years. Remains at Cunningham & O'Connor's, 1031 South Grand avenue. Funeral notice later.

GRANNIS. Miss Hettie Fuheral services will be conducted at Plymouth Congregational Church, Twenty-first street near Estrella, on Wednesday, December 1, 1909, at 2 o'clock p.m. Friends are invited.

BACKUS. Charles A., aged 68, November 28, father of Mrs. C. H. Noll. Funeral at residence, 870 South Grand, Tuesday, 2 p.m.

DODSON. At Hermosa Beach, Cal., Nov. 28, 1909, Harry, beloved son of William C. and Lelia K. Dodson, aged 23 years. Funeral services at St. Agnes Church, Thursday, December 2 at 8 a.m. Friends invited. Remains will be placed in vault at Inglewood Park Cemetery for the present. Private burial later. Remains can be viewed at chapel of Overholtzer-Mills Co., Pico and Grand, until Wednesday evening. Portland, Or. and Quincy, Ill. papers please copy.

WALLER. Monday, Nov. 29, William W. Waller, beloved husband of Lizzie A. Waller and father of Marjorie and Walter Waller. Friends may view remains at parlor of Overholtzer-Mills until Wednesday noon. Funeral private.

McNEIL. At Milwaukee and Julian sts., Nov. 28, Marie McNeil, aged 75 years. Funeral today at 8 a.m. from parlors of Cunningham & O'Connor. Requiem mass at Sacred Heart Church, at 9 a.m. Interment Calvary.

ANDERSON. At Monrovia, Cal., Nov. 27, 1909, L. M. Anderson, aged 52 years. Funeral will be held at chapel of Bresee Bros., 325 S. Figueroa st., at 2 p.m. today.

COLOMBO. At Ivy Station, Nov. 26, 1909, Joseph Colombo, aged 47 years. Funeral at Bresee Bros., 325 S. Figueroa st., at 10 o'clock today. Interment Inglewood Park Cemetery.

LECKNER. At Garvanza, Nov. 25, 1909, James G., brother of C. H. Leckner, aged 39 years. Funeral services will be held at chapel of Bresee Bros., 852 S. Figueroa st., Wednesday at 1:30. Friends invited.

HALL. In this city, Nov. 29, Charles W. Hall, aged 51. Friends may call at the parlors of Pierce Bros. & Co. Funeral notice later.

BEEBE. In Los Angeles, Nov. 28, Vina Beebe, aged 14. Remains are lying at the chapel of Pierce Bros. & Co., 810 S. Flower st.

CAMPBELL. In this city, Nov. 28, 1909, Robert Campbell, aged 61. Funeral notice later. Remains at Pierce Bros. parlors.

STREET. Nov. 26, Laurence B. Street, aged 29 years. Funeral from the chapel of Pierce Bros. & Co., 810 S. Flower st., Nov. 30 at 11 a.m.

GRANNIS. November 25, 1909, Hettie Grannis. Remains at Butch's funeral chapel, No. 842 South Figueroa street. Funeral Wednesday, December 1, at Plymouth Congregational Church, No. 644 West Twenty-first street. Friends invited.

NORBON. At No. 1421 East Sixty-first street, Harriet Norbon, aged 17 years. Funeral today at 1 p.m. from Butch's funeral chapel, No. 842 South Figueroa street.

Marriages.

MATHEWS-REINERS. George H. R. Mathews, aged 43, a native of Ireland, and Anna M. B. Reiners, aged 34, a native of Iowa; both residents of Los Angeles.

LOHMAN-MORRIS. Charles E. Lohman, aged 26, a native of Missouri, and a resident of St. Louis, and Ida V. Morris, aged 25, a native of California, and a resident of Los Angeles.

SMITH-COLLIER. Elroy F. Smith, aged 28, a native of Illinois, and Flora A. Collier, aged 27, a native of Oklahoma; both residents of Los Angeles.

LICHTENTHALER-MILLER. James P. Lichtenthaler, aged 29, a native of Pennsylvania, and Alice P. Miller, aged 22, a native of Pennsylvania; both residents of Lancaster.

MARQUEZ-RIAS. Francisco Marquez, aged 21, a native of California, and Carmen Rias, aged 20, a native of California; both residents of Santa Monica.

SMITH-O'HAGON. Lewis A. Smith, aged 35, a native of Virginia, and Mary A. O'Hagon, aged 36, a native of Ireland; both residents of Los Angeles.

SMITH-ROBSON. Herbert E. Smith, aged 23, a native of Illinois, and Cicely A. Robson, aged 34, a native of England; both residents of Pasadena.

BLAKEMAN-RAMPSON. William B. Blakeman, aged 32, a native of Kentucky, and a resident of Santa Ana, and Beulah M. Rampson, aged 32, a native of Kentucky, and a resident of Sulphur Wells.

LEIDLE-BORCHARD. John P. Leidle, aged 31, a native of Iowa, and a resident of Los Angeles, and Mathilda Borchard, aged 27, a native of California, and a resident of Oxnard.

STOREY-MOWER. Edward L. Storey, aged 45, a native of Vermont, and a resident of Los Angeles, and Laura E. Mower, aged 55, a native of Massachusetts, and a resident of Boston.

THOMPSON-HENRIKSON. James H. Thompson, aged 35, a native of Tennessee, and Emma Henriksen, aged 25, a native of Texas; both residents of Los Angeles.

HALEY-DuKETTE. Richard M. Haley, aged 32, native of Massachusetts, and Evelyn M. DuKette, aged 27, a native of New York; both residents of Los Angeles.

CARTER-SNYDER. June P. Carter, aged 22, a native of West Virginia, and Mary E. Snyder, aged 23, a native of Pennsylvania; both residents of Santa Barbara.

CHEADLE-POWERS. Ernest L. Cheadle, aged 24, a native of California, and Kathryn G. Powers, aged 22, a native of California; both residents of Los Angeles.

SCOTT-CORWIN. Harold O. Scott, aged 29, a native of Iowa, and a resident of Berwyn, Ill., and Wilma M. Corwin, aged 27, a native of Iowa, and a resident of Glendale.

Divorce.

SUITS. Leola F. Bailey against Paul Bailey. Lillian St. John against Jack St. John. Alice Carrico against William Carrico. Edith G. Watson against Radford S. Watson. May A. Goetz against Joseph Goetz.

Funeral Notice.

The funeral of Mrs. Isaac Bordner, late of 1208 East First street, Long Beach, will be held from residence, Tuesday, November 30, 1909, at 9 o'clock a.m.

Connell Company, Funeral Directors.
1031 South Grand avenue. Arthur Jenner, Mgr. Colonial Phones F2431 Phones Main 9454.

Pack & Chase Co., Undertakers.
Removed to their new building, 1213 South Figueroa street. Phones Main 41, 8272.

Robt. L. Garrett & Co., Undertakers.
No. 2257 South Flower street. Main 75, F7575.

Read This.
Hall's Texas Wonder of St. Louis, cured myself and wife several years ago of a severe kidney and bladder trouble, and we cheerfully recommend it to the public. J. J. McMillen, No. 949 E. 58th st., Los Angeles. I am 79 years old. Sold by Sun Drug Stores.

HOLLYWOOD CEMETERY
Rolling lawns, trees, shrubbery, and beautiful lakes.
MODERN IN EVERY RESPECT.
Situated in the most beautiful section of Southern California, the ideal location just inside Los Angeles city limits.
Melrose and Colegrove car lines to grounds.
A CEMETERY THAT IS SELECT.
A-1121 308 Laughlin Bldg. Main 301

Half Price For Beautiful Stone Set Rings

Single stone and cluster rings, set with opals, coral jade, amethyst, topaz, pearls; bloodstones, sardonyx, turquoise, garnets, emeralds, rubies, sapphires and every kind of stone. It's the biggest assortment of rings ever seen in any Los Angeles retail store, and every piece offered for less than the same ring would cost wholesale today. It's the sale of the J. P. Trafton $200,000 wholesale jewelry stock—that's why. A great chance for gift buyers.

$2.00 Rings $1.00
$3.00 Rings $1.50
$6.00 Rings $3.00
$8.00 Rings $4.00
$12.00 Rings $6.00

GENEVA WATCH AND OPTICAL CO.
305 South Broadway

Native Wines
Best Dollar Gallon Grades
Our own brands with the pure food label—delicious and healthful.
By the Gallon 75c
Southern California Wine Co.
Phones—Ex 16, 10104; Main 332
518 South Main Street

The Exclusive Specialty House.
Myer Siegel & Co.
251-255 South Broadway.
"Special" Street Dresses
FOR WOMEN AND MISSES
$30, $34.50 VALUES
SALE AT
$23.75
An unusual collection of DRESSES—models for immediate wear, calling and afternoon, in all latest fabrics and in all favored street shades.
If you want a handsome street dress look these over—about three score of dresses in all, and nearly a score of different styles.
Sale on today, and if any are left they will also be on sale Wednesday, but we wouldn't advise waiting.
"Siegel's for Women's and Children's Wear"

Forceful
indeed are the arguments used by the suffragettes. Especially the line of persuasion illustrated above, which seems to be a favorite with them.
You avoid these kind of arguments at the B. & K. stores. We want to make your clothes for you because we know it will be a mutual benefit, but we won't force you to buy something you don't want. Yet we know that you'll easily find just the fabric you desire in our large stock.
Suits to order $20 to $50.
Overcoats to order $20 to $40.
BRAUER & KROHN
"TAILORS TO MEN WHO KNOW"
128-130 S. SPRING.
COR. FIFTH & SPRING
114½ S. MAIN ST.

Cemeteries.

Inglewood Park Cemetery
Two miles outside the city limits on the Los Angeles and Redondo Ry.; 300 acres of perfect land with improvements outclassing any cemetery on the Coast.
207 S. Broadway, Room 202. Phones—F1493; Main 4628. Supt. Phone A9268.

Rosedale Cemetery
An Endowed Memorial Park noted for its natural beauty. Endowment Fund for perpetual care, over $250,000, modern Receiving Vault, Chapel, Crematory and Columbarium; accessible. City office, suite 302-306 Exchange Bldg., N. E. cor. 3rd and Hill sts. Phone Main 969, A3329. Cemetery office, 1831 West Washington st. Phones 72845, West 80.

Forest Lawn Cemetery
Natural rolling lawns and beautiful trees have made this the ideal cemetery. Perpetual care plan—eighteen minutes from Los Angeles on the Glendale car line.
Call at office 304 Wright & Callender Building. Phones: Sunset Main 8482, Home F2104

Evergreen Cemetery
(The Los Angeles Cemetery Assn.)
Boyle Heights, near city limits. Operated under perpetual charter from Los Angeles city. Modern chapel and crematory.
Office, 329 Bradbury Bldg.
Phones—Main 632; A5464.
Cemetery—Home D1043; Boyle 9.

That Jewelry Sale the Talk of the To

NEVER was there such enthusiasm shown at a jewelry sale before—the counters and tables besieged all day Monday by eager throngs of buyers. But there was ample cause for it.

$5000 Worth of High-Grade Sample Jewelry on Sale at Half Price and Less.

Heavy gold-filled and sterling silver novelties—Rich, exclusive pieces that could not be purchased in jewelry stores for less than two to five times the money.

DAYLIGHT STORE. SUNSET M. 7[illegible]
Jacoby Bro
331-333-335 South Broa
"SOMETHING NEW EVERY DAY."

You Couldn't Do Better Than Select Your Xmas Gifts Now.

OUR superb window display of this elegant holiday jewelry, beautiful and complete as it is, will give a faint idea of the importance and immensity of this transaction. Every imaginable style in new, dainty jewelry is shown in bewildering profusion. Among the many hundreds of gorgeous new effects are exquisite drop earrings and hair and throat ornaments, composed of brilliants, coral and mosaic work in sterling silver. Heavy gold-filled lockets with brilliant settings and hand engraved; coral and other bead necklaces; massive gold-filled and silver bracelets in plain and serpentine effects; rhinestone bandeaus and barettes; beaded mesh bags; elaborate gold-filled neck chains; richly mounted back combs; hat pins, belt pins and belt buckles; dazzling beauty and richness; jet jewelry of all descriptions; men's cuff links and scarf pins, single or in sets; hundreds of other equally charming novelties especially desirable at this season of the year.

75c Jewelry 25c
$1.50 Jewelry 50c
$2.00 Jewelry 75c
$2.50 Jewelry $1
$ 3.50 Jewelry $1.50
$ 5.00 Jewelry $2.00
$ 7.50 Jewelry
$10.00 Jewelry

Jacoby's Daylight Basement.

69c Door Mats, 50c.
Size 14x24; strong and durable.

9-4 Bleached Sheeting, yard 26c.
An excellent standard brand, as a big leader today, yard 26c.

$2.00 Blankets, pair $1.29.
Just two cases for today's selling; a fine large white, wool finished blanket; extra weight; pair $1.29.

75c Comfort Bats 59c
The "Lily White," one sheet comfort bat; 3 pounds weight; size 72x84. Special Tuesday 59c.

10c Apron Checks, yard 6½c.
25 pieces for today's customers. A good stout weave in blue and white checks. Regular 10c. Today, yard 6½c.

Our Great Mid-Season Millinery S

The Trimmed Hat Event of the Season

Every Trimmed Hat in the Largest and Most Carefully Selected Stock of High-Art Productions West of Chicago Radically Reduced in Price.

Savings from 1-3 to 1-2—Nothing Reserved.

ALL styles, including the widest range of large and medium effects in the handsomest hats of the season. All materials and trimmings represented. Black, white and all colors. Several hundred offered at the following prices:

$7.50 Trimmed Hats..$3.95
$10 Trimmed Hats.....$5
$15 Trimmed Hats.....$10.
$20 Trimmed Hats..$12.50
$25 Trimmed Hats..$16.50
$30 Trimmed Hats...$20
$35 Trimmed Hats...$25
$40 Trimmed Hats...$30
$50 Trimmed Hats...$35
$75 Trimmed Hats...$50

Desmond's

Corner Third and Spring Sts.
DOUGLAS BUILDING

Men's and Young Men's
Suits and Overcoats
at 1/4 Off
Nothing Reserved

Note These Reductions

Men's Suits and Overcoats	Men's Suits and Overcoats
$10.00 Values now on sale at.....$ 7.50	$32.50 Values now on sale at.....$24.4
$15.00 Values now on sale at.....$11.00	$35.00 Values now on sale at.....$26.2
$18.00 Values now on sale at.....$13.50	$37.50 Values now on sale at.....$28.0
$20.00 Values now on sale at.....$15.00	$40.00 Values now on sale at.....$30.0
$22.50 Values now on sale at.....$16.50	$45.00 Values now on sale at.....$33.7
$27.50 Values now on sale at.....$20.50	$50.00 Values now on sale at.....$37.5
$30.00 Values now on sale at.....$22.50	$60.00 Values now on sale at.....$45.0

Buy Your Christmas Suit or Overcoat Now While We Are Giving This Discount

See Our 235 ft. of Show Windows

Sole Agency Dunlap Hats

Special Sale This Week of 75c and $1 Shirts 19c Neckwear and $2 Hats

Sole Agency Hawes $3 Hats

Patronize Home Industry. Good trunks and traveling bags at factory prices guaranteed to give good results.
G. U. WHITNEY'S TRUNK STORE & FACTORY, 229 S. Main St.

The Walker Portable

Asbestos Lined
As the price of lumber advances the sales of Walker Portables increase. See our sample at 640 S. Grand ave. F1956; P.O. 1372.

$1.50 GOLD FILLED GLASSES
Fitted by our expert Optician, Dr. Blackburn. Ground to order. Glasses at low prices.
The Whitley Jewelry Co.
347 So. Broadway

Trade mark Registered
There is Nothing
half so sweet in life as love's young dream when it includes the delights of visits to our perfectly appointed tea and luncheon rooms, and a box of our unexcelled chocolates and bon bons to gladden the hours at home.
Pig 'n Whistle Co.
Manufacturers of the finest Chocolates in the world. Next to the City Hall on S. Broadway.

HOLCOMB'S GOOD HOMES
$1500 to $3000
$100 CASH AND UPWARDS—$10 PER MONTH AND UPWARD. MODERN IN EVERY DETAIL OF DESIGN. FIRST-CLASS IN CONSTRUCTION AND FINISH.
Ask the Agent About Them.

THE Drake SHOP JOHNSTON & MURPHY SHOES FOR MEN
Wetherby-Kayser Shoe Co.
215-217 So. Broadway

Fix That Cold
with Carter's Cold Capsules.
25c a box
BOSWELL & NOYES
Third and Broadway

N.B. Blacks[illegible]
DRY GOO[illegible]
OF BROADWAY BETWEEN T[illegible]
$10.00 $15.00 $20.00
Hats
price cut may sound unusua[illegible]
we'll admit it is unusual.
However, we've a number o[illegible]
kly, and that is only our u[illegible]
ing such results.
HATS ARE ALL OF THE NEW[illegible]
ABLE TYPES. IN THE LOT IS[illegible]
ST ANY FANCY, FOR ANY O[illegible]
—Second Floor—

Christmas Sug[illegible]
the almost endless list of gif[illegible]
Christmas time, what, we wou[illegible]
ptable, more appreciated, more[illegible]
Furs, Gloves, Handkerchiefs,
preciation of a gift is measur[illegible]

Kimonos and Hous[illegible]
Few articles of apparel are more[illegible]
at Christmas time than a Kimon[illegible]
pecially when such styles as we[illegible]
a small an outlay. Look over th[illegible]
LONG OR SHORT KIMONOS OF PL[illegible]
PLAIN OR FANCY FLANNELETT[illegible]
STYLES.
LONG KIMONOS OF FRENCH FLA[illegible]
BATH AND LOUNGING ROBES OF[illegible]
BLANKET ROBES IN MANY NOVEL[illegible]
—Third Floor—

We sell Glove or Merchandi[illegible]
amount you care to spend. It'[illegible]
trouble to you, but the most ca[illegible]
remembered.

Table Damasks o[illegible]
Tuesday's Special Ind[illegible]
Housekeepers who overlook this [illegible]
will have only themselves to bla[illegible]
high-grade linens, at such savings[illegible]
ssurance.
SEVEN PIECES OF $1.75 PURE [illegible]
DAMASK, 72-INCH WIDTH, FULL[illegible]
FINISH, EXTRA HEAVY AND [illegible]
FINE, AT, YARD.....
FIVE PIECES $2.00 DAMASK, SAME [illegible]
MUCH FINER AND HEAVIER, AT, YA[illegible]
In variety of design, in general sty[illegible]
pieces equal any you'll find at an[illegible]
(Tuesday.)
—Main Floor—

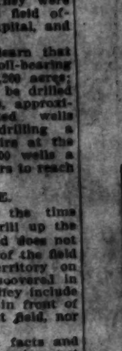

Cruets For[illegible]
We are now sh[illegible]
remarkable line [illegible]
for every requir[illegible]
the designs are [illegible]
See them.
Morro[illegible]

New English W[illegible]
The very newest Men's Ha[illegible]
Colors and one is sure to [illegible]
hair dressed in the latest [illegible]
BENNETT TOILET PA[illegible]
S. E. Cor. Fifth and [illegible]

M. Fredrickson[illegible]
Try one of our Bob[illegible]
Shampoo [illegible]
Hair Dressing [illegible]
743 South Bro[illegible]

Editorial Section
SHEET: 14 PAGES

Los Angeles Daily Times

California de
CITY AND COUN

YEAR

TUESDAY MORNING, NOVEMBER 30, 1909.

On All News Stands, Trains and Streets. 5 CE

H. B. Blackstone Co.
DRY GOODS
OF BROADWAY BETWEEN THIRD AND FOURTH STREETS

Hats $5.00

...price cut may sound unusual for so early in the sea... we'll admit it is unusual.
However, we've a number of hats to dispose of ..., and that is only our usual method of accom... such results.
...ATS ARE ALL OF THE NEWEST AND MOST FASH... TYPES. IN THE LOT IS A STYLE FOR ANY FANCY, FOR ANY OCCASION..... $5.00
—Second Floor—

Christmas Suggestions
...almost endless list of gift articles encountered ...Christmas time, what, we wonder, can be more ac..., more appreciated, more useful than:
..., Gloves, Handkerchiefs, "Onyx" Hosiery
...ciation of a gift is measured by its usefulness.

Kimonos and House Sacques
...dies of apparel are more welcome or acceptable ...mas time than a Kimono or Dressing Sacque, ... when such styles as we show are buyable for ... an outlay. Look over the new arrivals.
...SHORT KIMONOS OF PLAIN OR FANCY SILK; ...ON OR FANCY FLANNELETTE IN DOZENS OF NEW ...
...KIMONOS OF FRENCH FLANNEL OR ALBATROSS.
...AND LOUNGING ROBES OF EIDERDOWN.
...ROBES IN MANY NOVEL STYLES.
—Third Floor—

...Glove or Merchandise Orders for any ... you care to spend. It's not only the least ... to you, but the most satisfying to the one ...membered.

Table Damasks of Quality
Tuesday's Special Inducements
...keepers who overlook this sale of table damasks ...ve only themselves to blame. Sales of really ...e linens, at such savings, are not of every-day ...
...PIECES OF $1.75 PURE IRISH LINEN TABLE ..., 72-INCH WIDTH, FULL BLEACHED, SATIN ..., EXTRA HEAVY AND ..., AT, YARD..... $1.50
...PIECES $2.00 DAMASK, SAME WIDTH, BUT ...ER AND HEAVIER, AT, YARD..... $1.70
...iety of design, in general style and newness, these ...equal any you'll find at any price. Sale today ...day.)
—Main Floor—

MORE MYSTERY.

SHOT AND WEIGHTED; THROWN INTO WELL.

Bullet-hole in Skull and Rope About Body of the Man Found in Coyote Pass Reveal Dark Deed—There a Year.

SHOT in the head, trussed up like a turkey, weighted and dropped into the water of an abandoned well in Coyote Pass, an unknown man has been concealed nearly a year.

The decomposed remains were brought to the surface yesterday under the direction of Coroner Hartwell, after the well had given up its secret several days ago when ropes, which

up the old well after the water had covered the victim.

Early reports made it appear that the murdered man had received a crushing blow on the side of the head. This was due to the fact that the left side of the head, near the jaw, appeared shattered. The bullet fired from the right side broke the skull on the left side near the superior max-

...being arranged with a view to pleasant stopping places for the nights.

At Papara, on the western side of Tahiti, lives Tatti Salmon, a powerful chief, who is half English. He was educated in England, and Dr. Scudder describes him as the most perfect host he had ever met. The travelers took up their abode with him for six days.

Passing through a country more tropical, more wild, "more native," as Dr. Scudder puts it, "than Hawaii, or even Samoa," the party stopped next

...receding on ... down the east ...side of the island, we came to Tautira, the home of the famous chief, Ouri-o-Ouri, who adopted Robert Louis Stevenson. There are two forms of adoption: One, a convenient kind, here children are taken that they may grow into useful servants; the other, intended as a high honor and to be as binding as a blood tie, so much so that no intermarrying is allowed. Ouri-o-Ouri speaks no English. He is now very old and of feeble memory. He says he adopted Stevenson because

...part ... on November 2. From China, they go to Java, Malay Peninsula, Burmah, India, Ceylon, Arabia, Egypt and Europe.

Beer as a Tonic.
Old Plantation Export Brew, a family favorite, can be bought at $1.20 a dozen quarts or 75c a dozen pints. Bottles returned. 'Phone Home A1272, Sunset Main 1846. Old Plantation Distilling Co., 108-10 South Broadway near First.

CHILDREN love an outing at Paso Robles Hot Springs.

A HEROINE

HE TACKLED WRONG LADY.

Woman Holds Footpad Until Help Arrives.

Laughs While She Tells of Her Experience.

Purse Snatcher Begs When Landed in Jail.

When a bad, bold man rudely stops you in the street and attempts to take liberties with your purse—why, just knock him down and beat the stuffing out of him!

That might be the advice of Mrs. W. A. Osgood to women who tremble at the mere mention of a foodpad. She tried it. Six years ago an over-rash footpad tried to hold her up in Figueroa street. She beat him until he cried for mercy—and he had to beg for some time.

Last night another man tried to rob her as she stood in Spring street, waiting for her husband, and, in the language of the ring, "he got his." Also, he was caught by a patrolman and lodged in the City Jail under a charge of highway robbery.

Mrs. Osgood is the costumer at the Majestic Theater, where her professional name is Mme. Laroux. She looks like anything but an Amazon. About 5 feet, 8 inches in height, she stood smiling before the admiring officers and reporters at the Police Station last night, after the booking of Harry Stewart, her assailant.

Under a big fur hat twinkled two keen, gray eyes that flashed with the excitement of the affair in which she proved a heroine. A broad smile lit up her oval face as, in the excitement of her story, she shook her fist under the nose of a reporter to show that she "could fight when it was necessary."

The quick jump back of the newspaper man amused her hugely. But the little fist she had shaken under his nose did not seem to be able to do much damage, and the plump, round arm in the sleeve of a neatly-fitting black gown did not show any alarming play of muscles. She is thoroughly feminine.

In front of the sergeant's desk, whimpering and pretending to be weeping as he begged for mercy, stood Harry Stewart, the man whom Mrs. Osgood recognized as her assailant, and there was a dangerous look on the face of this woman with the musical voice whenever she glanced in his direction.

Mrs. Osgood's husband is proprietor of the Toronto Café at No. 118 West Fourth street. She had gone to wait for him in front of the door last night at about 11:30 o'clock.

...HER STORY.

"I ... ding on the sidewalk with ... to quiz a friend of mine [illegible]

LAST TAX-DAY JAM

County Collector Gathers In Third of Million Dollars in Record-Breaking Rush.

Nearly a third of a million in taxes was paid into the ... County Collector Welch yesterday, last day for payment without ... It was the largest collection ever ... by the office in a single day, going ...000 beyond any previous record.

The total collection for the day ...$305,833.60, raising the total paid this year to $3,146,681.95, or a little ... than one-half the amount—about ...200,000—which is on the books for ...ment.

In addition to the amount noted ... paid, there are checks and money ...ders in the mail to the amount ... probably $1,000,000, much of this ... the heavy dues of corporations, who ... at this time are paying only the first ...installment. It is estimated that ... total which finally will be credited ... the first payment will reach $4,500,0...

At 9 o'clock yesterday morning ... when Collector Welch's office ... opened, the line of taxpayers extended ... for nearly a block on Spring street ... and from that time until 5 o'clock ... the evening four unbroken lines were ... maintained inside the office, several ... hundred persons being inside the building every minute of the day.

Chief Deputy Curnon and three cashiers took in the money at four windows, and the rush was so great that ... not one of the number was able to ... get out for luncheon. Scores of deputies were engaged at the same time ... providing the payers with their receipted bills. When the office closed ... at night the vaults bulged with money ... in all denominations, and huge heaps ... were piled high with checks and money ... orders that had been received through the mail.

SERIOUS.

SOCIETY MAN FACES TRIAL

UGLY CHARGE MADE BY YOUNG GIRL AGAINST HIM.

Accused President of Company Engaged to Wealthy Woman—His Friends Come to Rescue and Secure His Release Under Heavy Bail for Preliminary Hearing.

O. F. Babcock, president of the Babcock Advertising Company, in the Columbia Trust building, was arrested yesterday by officers from Justice Summerfield's court on a felony warrant charging a criminal assault upon 14-year-old Meeca Byler.

Babcock, prominent in exclusive society circles of the city, and soon to be married to a young woman of wealthy family, if his friends' statements are correct, went quietly with the officer. He seemed thunderstruck at his predicament and was unable to help himself. His friends hurried [illegible]

...waists made of pure Irish linen, and white madras in dainty figured effects, we offer Wednesday the following great reductions in price:

$2.50 and $3.00 Waists at, each $1.75

$3.50 to $5.00 Waists, at, each $2.45

This remarkable offer consists of about 600 up-to-date waists in strictly tailored models, pleated fronts in wide and narrow effects, attached cuffs. Full laundered goods.

It is an easy matter to find plenty of the goods that people don't want, at a low price, but this will be an opportunity to buy

THE WAISTS EVERYONE WANTS AT NEARLY HALF PRICE.

The Cousins Shoe
FOR DISCRIMINATING WOMEN

Every Cousins shoe has an individuality all its own—a radical departure from former seasons—different from styles shown this season by other manufacturers—smarter, more distinguished in appearance—yet conforming, in the Cousins way, to the demands of fashion. If you are not familiar with the Cousins line it will pay you to get posted.

THE COUSINS SHOE

The accompanying cut shows one of the late Cousins models—patent kid vamp, dull mat kid top, high concave heel, high arch, full round toe—Five Dollars. Same shoe in dull finish (gunmetal) calf same price.

Other styles in Cousins Shoes—best expressions of foremost designers—$4, $5 and $6 a pair.

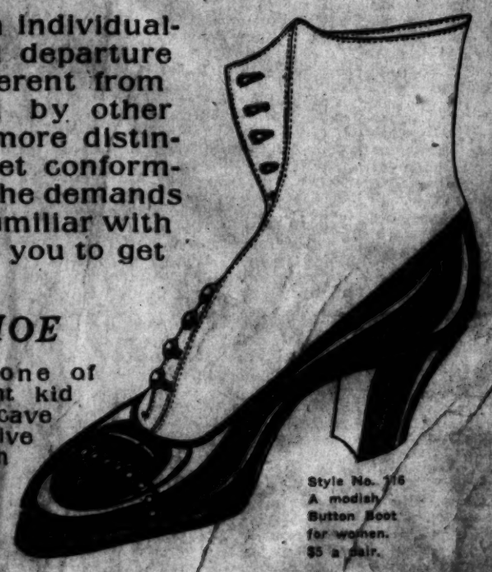

Style No. 116
A modish Button Boot for women.
$5 a pair.

The Leathers In Popular Demand

While the season here is hardly far enough along to determine whether patent or dull leathers will have preference—the demand in the East rather leans to the latter.

COUSINS

Gude's
Good Footwear
—STORES—
353 SO. SPRING ST.
537 BROADWAY

Largest Toy Dep't. In The City.

BEEMAN & HENDEE
617 South Broadway

Art Needlework and Novelties for Xmas.

Misses' Coats & 3-Piece Suits

A full length, perfectly tailored misses' coat in fine broadcloth, serge and homespun.

$18.50 Reduced to $10.00
$28.00 Reduced to $13.50
$35.00 Reduced to $18.00

Sizes 10 to 16 years.

3-Piece Misses suits in exclusive models of brown, navy, gray and all the new shades in diagonal, homespun and the new fancy weaves.

$19.50 Reduced to $13.00
$22.50 Reduced to $15.00
$27.50 Reduced to $18.00

Sizes 10 to 16 years.

CO-OPERATIVE DENTISTS
...MATHIS SYSTEM REMOVABLE BRIDGE WORK ...

Maier's "Select" Beer
A Perfect Beer for Particular People

MULLEN & BLUETT CLOTHING CO.
...Spring and First Streets
THE QUALITY STORE.

Japanese Bazaar
THE YAMATO, Inc
...TO 617 S. BROADWAY
We always serve you free with a ... cake in our pretty tea garden.

PUBLIC SERVICE.---OFFICIAL DOINGS.

SUMMARY OF THE DAY.

The Los Angeles Pacific brought suit against the county yesterday to secure a refund of $16,838.10, franchise taxes.

On account of the peremptory challenge of Mrs. Johanna Engelman, the fifth near-juror, the case of J. A. Graham against the Dahlstrom Metallic Door Company, that resulted in a verdict of $2500 for the plaintiff, must be tried again.

Judge Rives yesterday refused to confirm the bid of $660,000 for the sale of the lands belonging to the estate of the late J. W. Keating, lying between Los Angeles and Santa Monica. Talk of offering more for the land vanished into thin air.

Fifty-three persons arrested on Sunday for violating the speed limit were arraigned in Police Court yesterday and fines of $25 were levied in most cases.

AT THE CITY HALL.

LOWER GRADE WORK WANTED.

NEW TRACT ROADWAYS BEFORE CITY COUNCIL.

Real Estate Men in West and South Parts of City Asking Modification of Present Specifications, Declaring That They Practically Defeat Improvement—Park-Forest Idea.

Some realty men interested in southern and western subdivisions will ask the Council today to modify the specifications for sidewalks and roadways as stated in Specifications Nos. 79 and 80. These realty men want to put in roadways inferior to the standard required by the specifications.

The charges will be opposed by Humphreys, of the Board of Public Works, who is ex-officio inspector of streets, and City Engineer Hamlin, on the ground that modifications will be retrogressive and harmful.

The specifications are known as the "cheap" roadway plans and are so styled because they are less costly than any others. They were adopted six months ago to prevent continuance of the work that the Board of Public Works has so often found to be faulty when it undertook to make repairs in new subdivisions.

It was realized that expensive pavements were not needed in the outlying districts and the new paving specifications were intended to provide substantial but inexpensive methods. The realty men say they practically defeat improvements.

Yesterday an informal meeting of councilmen and real estate agents was held in the Council chamber to discuss changes. Humphreys and Hamlin were present, but would not change their attitude. Councilman Wallace favored the changes sought by the real estate men as they affected roadways, but insisted that the sidewalking and curbing be left unchanged. To this the realty men agreed and the ordinances today will probably represent that compromise.

But the compromise was not agreed to by [illegible] the reductions were half-hearted interest in and instructive.

Father and Son Guilty.

Word was received at the United States Marshal's office yesterday that Horace J. Miller, who was arrested in Hollywood some time ago, upon an indictment brought by a Federal grand jury at Buffalo, N. Y., has been found guilty of using the mails for fraudulent purposes. His father, Joseph H. Miller, was also found guilty.

Talks on Bolivia.

Dr. Charles Foster, who has just returned from Bolivia, will speak at the all-day meeting to be held in Pedro Miesion, No. 2271 South Main street, tomorrow. Dr. Foster has traveled over the entire field in Bolivia, and is said to be a most interesting speaker, giving bright and accurate description of the needs of the people.

Valuable Storeroom Lease.

Through the agency of Dan Miller, No. 607 H. W. Hellman building, a lease of the storeroom at No. 408 South Broadway, in the Mason building, was effected yesterday. The lessee is Mrs. John Stoughton of San Francisco, who pays $50,000 for a five-year lease, or at the rate of $500 per month. She will take possession of the premises on January 1, and will open a millinery establishment.

BREVITIES.

Profit in Times liners—A splendid opportunity is offered real estate dealers and owners in the classified department of the forthcoming Midwinter Number of The Times, to be issued on January 1. This special edition, with a guaranteed circulation exceeding 125,000 copies, will be an especially desirable medium through which to exploit attractive offers for the sale of agricultural properties, as well as city homes. Copy will be accepted until December 24. Rate, 3 cents per word.

The cause of heart disease and all forms of kidney trouble scientifically and specifically removed. Dr. L. L. Denny, Health Scientist, suite 908-9-10 Broadway Central Bldg. Office hours 11 to 3. For appointment F3435.

Replies to (The Times Want Ads., addressed to the Branch Office, No. 551 South Spring, may be left for delivery at the Main Office. They will be promptly sent to the Branch Office.

Thousands of andirons, fire sets, grates, sparkguards, retailed at wholesale prices. J. W. Frey's Mantel House, cor. 12th and Los Angeles sts.

Given Away Free—Every boy and girl visiting the Plymouth Shoe Store, 452 S. Spring st., a useful toy free. Bring this adv.

If you want ease and comfort, try a pair of Stacy Adams shoes. Sold exclusively by A. J. Hamilton & Son, 317 S. Broadway.

Mrs. George Metcalf, vocal instruction. Studio, 1822 South Flower street. L. A. Home phone 23647.

Imported Manila segars, duty free. See prices. Ellis Cohn, 117 S. Spring.

Natick House serves best meals 25c; Sunday eve dinner 35c. Hart Bros.

Dr. Logan, leading oculist, 415 Spring.

Grant's $15 to $25 suits, 525 S. Bdwy.

Artificial eyes, Delaney's, 309 Spring.

D. Bonoff, Furrier, 525 S. Bdwy.

THE PANAMA CANAL.

Interesting Lecture and Remarkable Pictures of the Great Undertaking Last Night.

A free lecture on the Panama Canal was given before a large audience last night in the Y.M.C.A. Auditorium, by John P. Pomeroy. The lecture was illustrated by a large number of fine stereopticon views of the progress of the work along the canal, made on the ground by himself.

Among the views were a number of the great Culebra cut, the treacherous Black Swamp, the great steam shovels at work, and many other features of the work. A particularly interesting

acre of land within hundreds of miles radius. The city is entitled, therefore, to some little return for this increased valuation. It is not too much to ask of these property owners that they spend an additional 12 per cent. of the cost to give some foundation in the way of gravel or rock in preference to the natural soil oiled streets which they desire.

"There are few classes of street construction that look finer than a natural soil oiled roadway when first constructed. The tenderfoot sees no objection in the apparently well improved surface. His awakening comes after the roadway has been subjected to a little use and he is not slow in making his trouble known at the City Hall. He refers to the fact that he is a taxpayer; has purchased property on a street which has been accepted by the city. He feels that the city has been a party to this misconstruction, and, therefore, should see that it is properly maintained. There is no argument that can satisfy him except to repair his street.

"The fact of the matter is, it is a financial impossibility for this city to give a fair maintenance to the hundreds of miles of streets within its limits, under present conditions. Our department is not besieged by any hungry lot buyers clamoring for new subdivisions. Too much good farming land has already been wasted for our immediate needs. This change which is being demanded is solely for the benefit of the speculator. It is a step backward that will bring discredit to our city."

Other real estate men assured the officials yesterday that they will have their support in the Council today in opposing any change in the specifications.

PARK FORESTS.

EUCALYPTUS PROFITS.

"Talk about raising eucalyptus timber on the aqueduct lands, let me tell you something about the possibilities of that industry within the borders of the proposed Arroyo Seco Park," said Park Commissioner Randall, in discussing Arroyo Park project which has been indorsed unanimously by the Park Commission.

"The Arroyo Seco Park will contain approximately 1000 acres, which will be acquired by the city, at a cost of from $300 to $500 per acre, or to be conservative in our estimates, we will say at a total cost of about $500,000. At least 200 acres of this land will not be desirable for strictly park purposes and may be made a revenue-producer by different methods, notably by the culture of eucalyptus. I think it will also be found desirable to plant the borders of the park heavily with eucalyptus, and at many places within the park such planting will be appropriate. There will be no experiment about raising eucalyptus in the Arroyo. Many of the finest specimens in the State are already there. Taking the usual basis of figuring results from this industry, 700 trees can be raised upon each acre and they will have a stumpage value of $5 per tree at the end of five years. Two hundred acres of trees will, therefore, be worth $700,000 at the end of five years. This sum will pay the original cost of the whole park, besides allowing $40,000 per year for planting and care of the trees and developing the park.

"After the first cutting of the trees each stump produces more rapidly than before, from two to four trees growing as rapidly as the first one grew. Therefore we may safely count on a continuous revenue at least as large as that of the first five years, or $140,000 per annum. This is after [illegible]

Hall, [illegible] friends may call at the parlors of Pierce Bros. & Co. Funeral notice later.

BEEBE. In Los Angeles, Nov. 28, Vina Beebe, aged 14. Remains are lying at the chapel of Pierce Bros. & Co., 310 S. Flower st.

CAMPBELL. In this city, Nov. 28, 1909, Robert Campbell, aged 61. Funeral notice later. Remains at Pierce Bros. parlors.

FREET. Nov. 28, Laurence B. Street, aged 28 years. Funeral from the chapel of Pierce Bros. & Co., 310 S. Flower st., Nov. 30 at 11 a.m.

GRANNIS. November 28, 1909, Hettie Grannis. Remains at Sutch's funeral chapel, No. 642 South Figueroa street. Funeral Wednesday, December 1, at Plymouth Congregational Church, No. 644 West Twenty-first street. Friends invited.

NORBON. At No. 1421 East Sixty-first street, Harriet Norbon, aged 17 years. Funeral today at 1 p.m. from Sutch's funeral chapel, No. 642 South Figueroa street.

Marriages.

MATHEWS-REINERS. George H. R. Mathews, aged 42, a native of Ireland, and Anna M. B. Reiners, aged 36, a native of Iowa; both residents of Los Angeles.

LOHMAN-MORRIS. Charles E. Lohman, aged 26, a native of Missouri, and a resident of St. Louis, and Ida V. Morris, aged 18, a native of California, and a resident of Los Angeles.

SMITH-COLLIER. Elroy P. Smith, aged 28, a native of Illinois, and Flora A. Collier, aged 27, a native of Oklahoma; both residents of Los Angeles.

LICHTENTHALER-MILLER. James P. Lichtenthaler, aged 29, a native of Pennsylvania, and Alice P. Miller, aged 22, a native of Pennsylvania; both residents of Lancaster.

MARQUEZ-RIAS. Francisco Marquez, aged 31, a native of California, and Carmen Rias, aged 20, a native of California; both residents of Santa Monica.

SMITH-O'HAGON. Lewis A. Smith, aged 28, a native of Virginia, and Mary A. O'Hagon, aged 26, a native of Ireland; both residents of Los Angeles.

SMITH-BOBSON. Herbert E. Smith, aged 23, a native of Illinois, and Cicely A. Robson, aged 24, a native of England; both residents of Pasadena.

BLAKEMAN-RAMPSON. William B. Blakeman, aged 31, a native of Kentucky, and a resident of Santa Ana, and Beulah M. Rampson, aged 22, a native of Kentucky, and a resident of Sulphur Wells.

LEIDLE-BORCHARD. John P. Leidle, aged 31, a native of Iowa, and a resident of Los Angeles, and Mathilda Borchard, aged 17, a native of California, and a resident of Oxnard.

STOREY-MOWER. Edward L. Storey, aged 48, a native of Vermont, and a resident of Los Angeles, and Laura E. Mower, aged 35, a native of Massachusetts, and a resident of Boston.

THOMPSON-HENRIKSON. James H. Thompson, aged 28, a native of Tennessee, and Emma Henrikson, aged 25, a native of Texas; both residents of Los Angeles.

HALEY-DuKETTE. Richard M. Haley, aged 22, a native of Massachusetts, and Evelyn M. DuKette, aged 23, a native of New York; both residents of Los Angeles.

CARTER-SNYDER. June F. Carter, aged 22, a native of West Virginia, and Mary E. Snyder, aged 21, a native of Pennsylvania; both residents of Santa Barbara.

CHEADLE-POWERS. Ernest L. Cheadle, aged 24, a native of California, and Kathryn G. Powers, aged 23, a native of California; both residents of Los Angeles.

SCOTT-CORWIN. Harold O. Scott, aged 29, a native of Iowa, and a resident of Berwyn, Ill., and Wilma M. Corwin, aged 27, a native of Iowa, and a resident of Glendale.

Divorce.

SUITS. Leola E. Bailey against Paul Bailey. Lillian St. John against Jack St. John. Alice Carrico against William Carrico. Edith G. Watson against Radford S. Watson. May A. Goetz against Joseph Goetz.

Funeral Notice.

The funeral of Mrs. Isaac Bordner, late of 1108 East First street, Long Beach, will be held from residence, Tuesday, November 30, 1909, at 9 o'clock a.m.

Connell Company, Funeral Directors.
351 South Grand avenue. Arthur Jenner, Mgr. Connell. Phones F2511. Phones Main 5416.

Peck & Chase Co., Undertakers.
Removed to their new building, 1215 South Figueroa street. Phones Main 41, 42727.

Robt. L. Garrett & Co., Undertakers.
No. 1257 South Flower street. Main 75, F7515.

Read This.

Hall's Texas Wonder of St. Louis, cured myself and wife several years ago of a severe kidney and bladder trouble, and we cheerfully recommend it to the public. J. J. McMillen, No. 946 E. 58th st., Los Angeles. I am 70 years old. Sold by Sun Drug Stores.

HOLLYWOOD CEMETERY

Rolling lawns, trees, shrubbery, and beautiful lakes.

MODERN IN EVERY RESPECT.

Situated in the most beautiful section of Southern California, the ideal location just inside Los Angeles city limits.

Melrose and Colegrove car lines to grounds.

A CEMETERY THAT IS SELECT.

A-1131. 205 Laughlin Bldg. Main 301.

PENITENT'S PUNISHMENT,

TWO YEARS AT SAN QUENTIN.

Robert Perry, the all-round horse thief, who made a business of taking animals that did not belong to him, and who already has a term of five years in San Quentin coming to him for stealing a motorcycle at Riverside, was put away for two more years by Judge Davis yesterday. Perry had pleaded guilty to stealing a horse, buggy and harness, the property of J. Q. Adams, August 29.

The young man was quite expert in his line, and to add to the strength of his play, affected to be very religious, and fooled a number of well meaning people in Los Angeles, with his counterfeit tears and protestations of hard luck. In passing judgment on the young man the court said:

"There is nothing more lamentable than the appearance here of a young man of your intelligence and capability to hear the words spoken which are to consign him to a felon's cell. I have already imposed a five years' sentence against you for another larceny, to which you also entered a plea of guilty. These offenses have been acknowledged, and you inform me that you have voluntarily made an open breast of all the operations of criminal career, enabling the restitution to rightful owners of property which you have stolen. This is a strong corroborating circumstance of the penitence which you now assert. I trust that you will be firm and steadfast in your determination to change your course of life, and that when your term of imprisonment expires, you will redeem your record from the stain of the past.

"I wish that all young men of this city with the tendency to gambling, or inclination toward the downward path to crime, could be here to learn from you the folly of such experience. I believe that it would have a more deterrent influence upon them than the prison sentence which is to be imposed. You know and could tell them that their sins will eventually find them out."

OLD BOTANIST'S ESTATE.

CONTEST OF ADMINISTRATION.

The counties of Los Angeles and Orange are contending for the administration of the estate of William Brady, the 70-year-old botanist, who put away the task of classifying the flora and fauna of Southern California, when death struck him suddenly at the Abbotsford Inn, October 27, last.

The old man left no relatives, and Public Administrator Frank Bryson, prepared to [illegible] later on his estate, [illegible] at [illegible] look these over—about three score of dresses in all, and nearly a score of different styles.

Sale on today, and if any are left they will also be on sale Wednesday, but we wouldn't advise waiting.

"Siegel's for Women's and Children's Wear"

DEMURRER IS ARGUED.

DANCE-HALL ORDINANCE.

In Judge Hutton's court the complaint of F. H. Solomon, to enjoin the operation of what is known as the Dance Hall ordinance, by Mayor Alexander, the Los Angeles City Council and Chief of Police Dishman, was argued on a demurrer yesterday. The city was represented by Assistant City Attorney Shenk and Haas, Garrett & Dunnigan appeared for Solomon.

The demurrer contended that the complaint did not state a cause for an injunction. While no decision was given the court intimated that the contention of the city's attorney would be sustained. When this was hinted Attorney Haas asked, in behalf of Solomon, that he be permitted to file a brief before a formal opinion was rendered. He was given five days to have his brief in the hands of the court.

The point advocated by Solomon is that the referendum petition was filed within the time limit allowed by law, thirty days. The ordinance regulating dance halls was passed by the City Council on October 5, and was signed by Mayor Alexander on October 16; the publication of the ordinance followed on October 19. It was claimed on the part of the city that the ordinance became effective in thirty days after it had been signed by the Mayor; Solomon's attorney argued that the thirty days began to run with the first publication. If the view of the city is correct, the petition gotten up by Solomon to suspend the operation of the ordinance was filed too late, and is of no avail, thirty-one days having elapsed from the signature of the Mayor until the petition was presented.

In discussing the referendum, in a perfunctory way and without any regard to the case before the court, Judge Hutton expressed the opinion that the present law was subject to much objection on account of its weakness in many particulars.

The order to show cause in this action will be argued before Judge Hutton, next Monday. It is claimed that Solomon will put up a strong fight to have the ordinance declared invalid. Attorney Haas stated in open court yesterday that his client had not attempted to open his place on Sunday, and would not do so pending the disposition of this case.

Assistant City Attorney Shenk said that he understood Solomon had declared he would spend $15,000 to defeat the operation of the ordinance regulating his business, by declaring that it must remain closed on Sundays.

REFUND OF TAXES.

Washington Park Land Company, capital stock $300,000, incorporators, David Evans, W. J. Nolan, C. R. L. Crenshaw, W. C. Metcalf and G. L. Crenshaw; subscribed, $2500; David Blankenhorn Company, capital stock $50,000, incorporators, R. R. Blacker, T. P. Phillips, W. G. Hoag, David Blankenhorn and F. G. Cruickshank, subscribed $500; Globe Hygenic Circle, incorporators, Otto Carque, Mattie C. Nolley, Ernest Lang, Sigmund Danielswicq, and Leslie M. Carlisle; Cienega Springs Water Company, capital stock, $4800, incorporators, J. C. West, J. J. West, E. O. Kennard, W. B. Glidden and S. W. Wood, subscribed, $4800.

MAYHEW MUST PAY. The case of F. L. Blumer against Felix Mayhew, the Arizona mining man, for $8700, alleged to be due for attorney fees earned by Edwards & Kibbey, was disposed of in Judge Bordwell's court yesterday, the court denying the motion to set the default judgment to that amount aside. An arrangement was [illegible] one time made to settle this claim

Hanan Shoes

For Gentleman

Locate a city where only one store sells "fine" shoes and you will discover, almost invariably, that it sells "HANAN" shoes. Why? Simply because every man who ever worked in a shoe store knows that "HANAN" shoes are called for by men who buy the "best" more frequently than any other brand. "HANAN" Shoes are known all over the world as "best" shoes; you don't need our assurance.

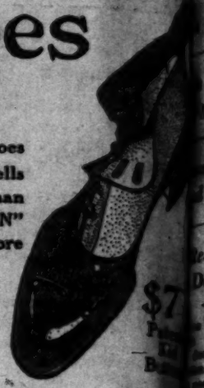

Calfskin Blucher
$6.00

New Winter Assortments Are Now on S

We aim to give every patron the biggest possible value—irrespective of the price. At $2.50 we give the best shoes $2.50 will buy anywhere; the best that $4 will buy. You get "big" in every instance—but, always in proportion the price paid. We won't accept $ one man for shoes of the same value sell another at $4.

Value Governs Price In Every Instance

G. K. Baker
TWO STORES
451 SOUTH BROADWAY—239 SOUTH SPRING

Capital and Surplus $320,000

HAVE YOU EVER STOPPED TO FIGURE

¶ What it means to YOU to have your account on the "Equitable" plan?

¶ Do you realize that in case you are obliged withdraw some, or all, of your deposit between idend dates (January first and July first) that will get interest at the rate of 4 per cent. per num up to the first of the month in which withdraw?

¶ Do you realize that the "Equitable" plan practically does away with the loss of interest to depositor?

OFFICERS AND DIRECTORS

Men's and Young Men's Suits and Overcoats at 1/4 Off

Nothing Reserved

Note These Reductions

Men's Suits and Overcoats	Men's Suits and Overcoats
$10.00 Values now on sale at ..... $ 7.50	$32.50 Values now on sale at .....
$15.00 Values now on sale at $11.00	$35.00 Values now on sale at .....
$18.00 Values now on sale at $13.50	$37.50 Values now on sale at .....
$20.00 Values now on sale at $15.00	$40.00 Values now on sale at .....
$22.50 Values now on sale at $16.50	$45.00 Values now on sale at .....
$27.50 Values now on sale at $20.50	$50.00 Values now on sale at .....
$30.00 Values now on sale at $22.50	$60.00 Values now on sale at .....

Buy Your Christmas Suit or Overcoat Now While We Are Giving This Discount

See Our 235 ft. of Show Windows

Sole Agency Dunlap Hats

Special Sale This Week of 75c and $1 Shirts
19c Neckwear and $2 Hats

Sale A... Hoover $3...

Forceful

Indeed are the arguments used by the suffragettes. Especially the line of persuasion illustrated above, which seems to be a favorite with them.

You avoid these kind of arguments at the B. & K. stores. We want to make your clothes for you because we know it will be a mutual benefit, but we won't force you to buy something you don't want. Yet we know that you'll easily find just the fabric you desire in our large stock.

Suits to order $20 to $50.

Overcoats to order $20 to $40.

BRAUER & KROHN
"TAILORS TO MEN WHO KNOW"
128-130 S. SPRING
COR. FIFTH & SPRING
114½ S. MAIN ST.

Cemeteries.

Inglewood Park Cemetery
Two miles outside the city limits on the Los Angeles and Redondo Ry.; 300 acres of perfect land with improvements outclassing any cemetery on the Coast.
907 S. Broadway, Room 202. Phones—F3393; Main 4639. Supt. Phone A3993.

Rosedale Cemetery
An Endowed Memorial Park noted for its natural beauty; Endowment Fund for perpetual care, over $250,000; modern Receiving Vault, Chapel, Crematory and Columbarium; accessible. City office, suite 302-306 Exchange Bldg., N. E. cor. 3rd and Hill sts. Phone Main 909, A3329. Cemetery office, 1831 West Washington st. Phones 72855. West 80.

Forest Lawn Cemetery
Natural rolling lawns and beautiful trees have made this the ideal cemetery. Perpetual care plan—eighteen minutes from Los Angeles on the Glendale car line.
Call at offices 504 Wright & Callender Building. Phones: Sunset Main 5453. Home F3104

Evergreen Cemetery
(The Los Angeles Cemetery Assn.)
Boyle Heights, near city limits. Operated under perpetual charter from Los Angeles city. Modern chapel and crematory.
Office, 330 Bradbury Bldg.
Phones—Main 852; A5466.
Cemetery—Home D1063; Boyle 9.

G. U. WHITNEY'S TRUNK STORE & FACTORY, 229 S. Main St.

Patronize Home Industry. Good trunks and traveling bags at factory prices guaranteed to give good results.

The Walker Portable

Asbestos Lined

As the price of lumber advances the sales of Walker Portables increase. See our sample at 640 S. Grand ave. F1956; P.O. 1272.

$1.50 GOLD FILLED GLASSES

Fitted by our expert Optician, Dr. Blackburn. Ground to order. Glasses at low prices.

The Whitley Jewelry Co.
347 So. Broadway

Pig 'n Whistle

Trade mark Registered

There is Nothing

half so sweet in life as love's young dream when it includes the delights of visits to our perfectly appointed tea and luncheon rooms, and a box of our unexcelled chocolates and bon bons to gladden the hours at home.

Pig 'n Whistle Co.

Manufacturers of the finest Chocolates in the world. Next to the City Hall on S. Broadway.

HOLCOMB'S GOOD HOMES

$1500 to $3000

$100 CASH AND UPWARDS—$10 PER MONTH AND UPWARD. MODERN IN EVERY DETAIL OF DESIGN. FIRST-CLASS IN CONSTRUCTION AND FINISH.

Ask the Agent About Them.

THE Jeffs SHOE

JOHNSTON & MURPHY SHOES FOR MEN

Wetherby-Kayser Shoe Co.
215-217 So. Broadway

Fix That Cold
with Carter's Cold Capsules.
25c a box
BOSWELL & NOYES
Third and Broadway

hoes
an
ine" shoes
at it sells
very man
"HANAN"
ost" more
Shoes
you
$7
Patent
Kid
Button
Are Now on Sale
tron the biggest possible
price. At $2.50 we give
50 will buy anywhere; at
ill buy. You get "big" v
—but, always in proportion
id. We won't accept $5 fr
shoes of the same value as
at $4.
ns Price In Every Instance.
SOUTH SPRING ST.
and Surplus $320,000
E YOU EVER
ED TO FIGURE
to YOU to have your savin
quitable" plan?
hat in case you are obliged
all, of your deposit between
y first and July first) that y
the rate of 4 per cent. per
t of the month in which y
t the "Equitable" plan practi
the loss of interest to the
rcoats
Nothing
Reserved
ns
and Overcoats
on sale at.....$24.
on sale at.....$26.
on sale at.....$28.
on sale at.....$30.
on sale at.....$33.
on sale at.....$37.
on sale at.....$45.
Giving This Discou
ows
Sale Agent
Hawes $3 Ha
Cruets For
We are now showing
remarkable line of
for every requirement
the designs are par
See them.
Morro
New English
The NEW newest idea in
Curler and are it used
Hair dressed in the latest
BENNETT TOILET P
N. E. Cor. Fifth and
M. Fredrickson
Try one of our facial treat
Shampoo
Hair Dressing
743 South Bro

SPOT.

RS SEE GUSHERS.

Angeles Men Is -Opener.

Other Sections Welcome.

ources Shown to legations.

Angeles excursion to of the San Joaquin much to cement and will result in er each other the oil ch and the business y, was conclusively the visit just ter- iastic welcome and tainment count for

the Los Angeles men ride" nor a pleasure trip for the purpose of get- knitting business rela- ing enduring associa- to redound to the benefit as a whole.

men of this city ap- ted and wished to be- ociated with a section supplies largely from shown by the represen- of the diversified busi- under the trip. The both substantial point of numbers. oil and mining in- ested, but the bank- houses. The Los anges, sent twenty- headed by L. F. hamber of Commerce Los Angeles were offi- Santa Ana also

the train pulled into ings, till the special morning in the Ar- four days of love- ining, during which this city were not is show, but were ch was mutually re- ested in the others' ainment, the excur- ty success.

SOUNDED.

banquet was sound- h of a campaign that the development of and an interest was ulated by what the Angelenos in Midway, Sunset Sierra Madre Club ember to the majority derricks proved a ways than one. The ilies understood their men with each auto- the oil business thor- field. Everything was guests and it was strated that the oil that is spreading of whose trade is ted effort of any

ticular interest was California Oil Fields, doubt one of the fin- oped camps in the a light plant, wa- shops and every handling its busi- ner, too, is the Cal- Limited, a British takes excellent care and is showing oil arrangement.

Tip gusher, which ny thousand bar- ber attraction that all. When Coalinga the oil men got busy den from this city ers. They were what the field of- d hold capital, and

ed to learn that proven oil-bearing is 17,200 acres; probably be drilled six acres, approxi- Completed wells here are drilling a will require at the drilling (200 wells a half years to reach

TED LIFE.

ow simply the time quired to drill up the territory and does not tive life of the field account territory on been discovered in Nor do they include diately in front of the present field, nor south.

banquets, facts and ented showing, not es to do, but what erroneous ideas were magnitude and rich- fields fully shown. The tonnage hauled by ed upon the figures of nths, amounts to 41,- venue derived there- roads $175,000, which as the third larg- in the State. For the freight business six months, show- ent development in enormous sums spent and labor, lumber

houses supplying this aggregate business One of her gen- stores last year did ing to $1,000,000. ed to $1,053,492.44. Angelenos was called Coalinga possesses for marketing her ce of machine shops operates to the ben- deer and the eco- of properties; the ficient to meet any mand and a large proven territory has

Coalinga production 46,611,562 barrels, an barrels in 1907 to Particular attention production for the the present year. 's production was which the east side the west side 403,- 1,000,621 was pro- 179,000; April, 1,272,- June, 1,337,101.

EMSELVES.

points presented, was laid upon the evidencing that things. In Bakers- ness encountered. Made Club meet- tunity to see for -is being done. ility was mani- Los Angeles sent ntatives in every line appealed to the business men of all the cities visited and much good will undoubtedly follow.

Every member of the excursion was a booster for Los Angeles; the impression created was of the best and friendly feelings and most pleasant memories were left behind by the party.

As a direct result of the trip the Sierra Madre Club secured a large number of new members, many of them the most prominent of the operators in the fields visited. The membership now numbers nearly 200 but is growing so rapidly that a limit of 250 has been fixed upon at the present membership fee.

As a wind-up the club secured the dining-room of the New Southern Hotel at Bakersfield Sunday evening and tendered an informal reception to the Bakersfield citizens; an enjoyable time was had, the party breaking up only to permit the visitors to catch the train for Los Angeles at 11 o'clock.

GIVES THE LIE.

FAMILY FEUD IS NOW FEARED.

COMPLAINANT RESENTS CHARGE OF BRIBING WITNESSES.

An Echo of Mysterious Throat-Cutting Episode — Husband of Woman First Held on Suspicion Is Tried for Assault With Shot Gun. Released After Hearing.

The Staehle-Sim controversy, which began when the throat of Mrs. Staehle was cut, while she was asleep, October 19, was given a further airing yesterday in Justice Rose's court. J. H. Sim was tried on a charge of having assaulted Staehle with a deadly weapon on the 8th inst. He was released.

The hearing took a sensational turn when Sim's counsel accused Staehle of having given $2.50 to small boys to influence their statements in regard to the case.

"It's a d—m lie," broke out Staehle, who grew red in the face and straightened up in his chair. "Any one who says I did is a liar."

It was several minutes before the prosecutor succeeded in getting him composed. It was not until the magistrate threatened to place him in jail for contempt of court that he consented to answer the questions propounded by the defending attorney.

A short time after Mrs. Staehle was assaulted, Mrs. Sim was arrested in connection with the case. Staehle made statements implicating himself and throwing asperations on her character. After three days she was released.

Sim hurried home from the Nevada mines, where he was employed, for the purpose of looking after his wife's interests. On the 8th of the month, the police were called to the Staehle home, at No. 818 Gladys avenue. Charges were made that Sim had appeared at the doorstep with a shotgun and had been shot at by the head of the family. He was taken in custody.

The defendant's attorney declared yesterday that Staehle was the aggressor and had first appeared at the Sim residence and that Sim had followed him for the purpose of arresting him.

Justice Rose dismissed the case as there was no evidence that Sim had attempted to use the shotgun, which was introduced as the most important exhibit.

Feeling between the two families and their respective friends seemed to run high during the hearing. When the case was closed, Sim and his followers hastened away.

Staehle waited to tell persons interested in the case that a gross outrage had been done to him when he was accused of buying testimony. Mrs. Staehle was also incensed that Sim was to escape punishment. She has nearly recovered from her wound. She will always carry a thick scar as a remembrance of the night when her life was at a low ebb.

The police fear that a feud, such as has played a prominent part in the history of the South, may be the outcome of the controversy between the two families. The Staehles have moved from the old neighborhood and are endeavoring to keep their residence a secret.

SAD OBSEQUIES.

FIVE BURIED; ONE FUNERAL.

RITES FOR MEMBERS OF THE JACOBS FAMILY.

Father, Two Daughters and Two Sons, Victims of Automobile Tragedy, Borne to Cemetery in Three Hearses—Injured Ones in Hospital in Precarious Condition.

Five members of the Jacobs family, who lost their lives Thanksgiving night, when a trolley car struck their automobile, were buried in Calvary Cemetery, yesterday morning.

Friends and relatives gathered in large numbers in St. Patrick's Church, No. 1028 East Thirty-fourth street, to hear mass for the dead. With tear-dimmed eyes they viewed the bodies of Nicholas Jacobs, the father, and the four children, Katie, Mamie, Clements and Anthony.

Peter, Frank and John, the only surviving children, with the exception of the baby, who is in the hospital with the mother, attended the services.

Rev. P. J. O'Reilly officiated. He commented on the reckless pace at which the world is proceeding and suggested that a check should be put on careless flight.

He said this was the ninth funeral of street car victims in which he had taken part. He drew a beautiful, but sad picture of the happy family proceeding homeward after a pleasant day, when a calamity swept away the lives of five of them.

The priest said that from this accident all persons should take warning, for no one knows at what hour his earthly existence may be terminated.

The bodies were conveyed to their graves in three hearses.

In the first was that of the father, next the two daughter's coffins were borne side by side, and, in the third vehicle, were the bodies of the two sons.

The recovery of Mrs. Jacobs and daughter, Cecelia, is still a matter of doubt. No improvement was noted by the physicians in charge yesterday.

SOUTH SEA HOSPITALITY.

Returned Voyager Tells of Being Entertained by Chiefs on Island of Tahiti.

Dr. Rhodin C. Scudder of this city and Pasadena, who sailed September 11 for Tahiti, has just returned. Among the passengers out were Maj. Henry T. Lee of Los Angeles, Robert Cutting, a rich retired wholesale merchant from Edinburgh, Mrs. Cutting, Miss Josephine E. Tilden, assistant professor of botany in the University of Minnesota, her mother and aunt and two young women friends. With the exception of Maj. Lee, who had to return earlier, these formed a party to go around the island.

At Papeete, Dr. Scudder and Miss Tilden made arrangements for a personally-conducted trip, the younger members to walk and the two older women to ride. The marching [illegible] range from ten to twenty-two miles, being arranged with a view to pleasant stopping places for the nights.

At Papara, on the western side of Tahiti, lives Tatti Salmon, a powerful chief, who is half-English. He was educated in England, and Dr. Scudder describes him as the most perfect host he had ever met. The travelers took up their abode with him for six days.

Passing through a country more tropical, more wild, "more native," as Dr. Scudder puts it, "than Hawaii, or even Samoa," the party stopped next at Papieri. Said Dr. Scudder: "Conditions are much the same at all the native settlements. It is customary always to establish a household near a stream. The people beat out their clothes with sticks, bathe their bodies and clean daily the horses, and sometimes the pigs. The streams also supply drinking water.

"According to the wealth of a family, you see at each home from one to half a dozen old sows staked out by the forelegs with cocoanut fibre ropes, and about them you see many little pigs, but no intermediates. A toothsome suckling is the favorite dish of a Tahitan. As cream for the coffee and for use in sauces for fish, pudding and pig, they use delicious juices secured by squeezing the pulp of the cocoanut.

"The southern end of the island is known as the Pali or dangerous country. The weather being favorable, we made the trip around this end of the island in a clinker-built boat, which we could either sail or row. The fearless Kanakas regard this trip as very risky, even in smooth seas, and say few travelers ever attempt it, and never before, they said, had white [illegible]

"Proceeding on [illegible] down the east side of the island, we came to Tautira, the home of the famous chief, Ouri-o-Ouri, who adopted Robert Louis Stevenson. There are two forms of adoption. One, a convenient kind, here children are taken that they may grow into useful servants; the other, intended as a high honor and to be as binding as a blood tie, so much so that no intermarrying is allowed. Ouri-o-Ouri speaks no English. He is now very old and of feeble memory. He says he adopted Stevenson because the latter was a wonderful man, and adds with extreme dignity that Stevenson was always very grateful."

AROUND THE WORLD.

Los Angeles Party Sends Word from China—All Well and Enjoying the Sights.

Word has been received from the party of twenty Angelenos who are making a tour of the world, from Peking, China, under date of November 2, when all were well. The party is composed of Homer Laughlin, Miss Gwendolin Laughlin, Mr. and Mrs. A. W. Skinner, Dr. and Mrs. R. W. Miller, Laughlin Miller, Mrs. H. W. Carson, Carlton Carson, Mr. and Mrs. S. A. Butler, Mr. and Mrs. Charles Lloyd, Dr. and Mrs. R. V. Day, Miss Gretchen Day, Mrs. Jennie J. Wild, Mr. and Mrs. B. C. Lattin, Mrs. G. W. Church and daughters. The party is being conducted by G. W. Robertson.

At the time of writing they had visited a number of cities in China, and expected to depart from Peking on November 3. From China they go to Java, Malay Peninsula, Burmah, India, Ceylon, Arabia, Egypt and Europe.

Beer as a Tonic.

Old Plantation Export Brew, a family favorite, can be bought at $1.20 a dozen quarts or 2c a dozen pints. Bottles returned. Phone Home A1171, Sunset Main 164. Old Plantation Distilling Co., 108-10 South Broadway near First.

CHILDREN love an outing at Paso Robles Hot Springs.

Benjamin Clothes

The Best Possible Clothing Investment

—A Dollar's worth of Clothes value for every dollar you invest.

—That's what you get when you buy a Benjamin garment.

—See the new styles—for men and young men.

Benjamin Suits .....$20 to $40
Benjamin Full Length Overcoats .....$20 to $40
Benjamin ¾ Length Overcoats .....$18 to $45
Benjamin Rain Coats .....$18 to $40
Benjamin Automobile Coats .....$15 to $25

For the man who wants to pay less for a Suit or Overcoat we have the best garments in the world at $15 to $18.

James Smith & Co.

137-139 South Spring, Bryson Block, Corner Second and Spring.

Figured Huck Toweling in 15, 22 and 24-inch. Spec[illegible] to Select From.

VILLE DE PARIS
317 325 SO BROADWAY 312-322 SO HILL ST
AFUSENOT CO

Exceptionally Good Values in

Tailored Suits

AT

$17.50

Because we are showing and selling so many high-class suits, you must not think we don't have fashionable suits at a moderate price; we do—and that is the line we wish to emphasize today. These splendid suits at $17.50 are not old goods marked down for a sale, but

New Up-to-Date Models

in styles that will appeal to women who desire the latest.

The workmanship and tailoring are equal to suits sold at a much higher figure. They are shown in serge, diagonal, and broadcloth in a good assortment of fashionable colorings.

If you are thinking of paying about this price for a suit, don't miss seeing these

Exceptional Values. Important Sale Tomorrow

Strictly Tailored Waists At Nearly Half Price

To quickly close out several lines of exceptional waists made of pure Irish linen, and white madras in dainty figured effects, we offer Wednesday the following great reductions in price:

$2.99 and $3.00 Waists at, each $1.75
$3.50 to $5.00 Waists, at, each $2.45

This remarkable offer consists of about 600 up-to-date waists in strictly tailored models, pleated fronts in wide and narrow effects, attached cuffs. Full laundered goods.

It is an easy matter to find plenty of the goods that people don't want, at a low price, but this will be an opportunity to buy

THE WAISTS EVERYONE WANTS AT NEARLY HALF PRICE.

The Cousins Shoe

FOR DISCRIMINATING WOMEN

Every Cousins shoe has an individuality all its own—a radical departure from former seasons—different from styles shown this season by other manufacturers—smarter, more distinguished in appearance—yet conforming, in the Cousins way, to the demands of fashion. If you are not familiar with the Cousins line it will pay you to get posted.

THE COUSINS SHOE

The accompanying cut shows one of the late Cousins models—patent kid vamp, dull mat kid top, high concave heel, high arch, full round toe—Five Dollars. Same shoe in dull finish (gunmetal) calf same price.

Other styles in Cousins Shoes—best expressions of foremost designers—$4, $5 and $6 a pair.

The Leathers In Popular Demand

While the season here is hardly far enough along to determine whether patent or dull leathers will have preference—the demand in the East rather leans to the latter.

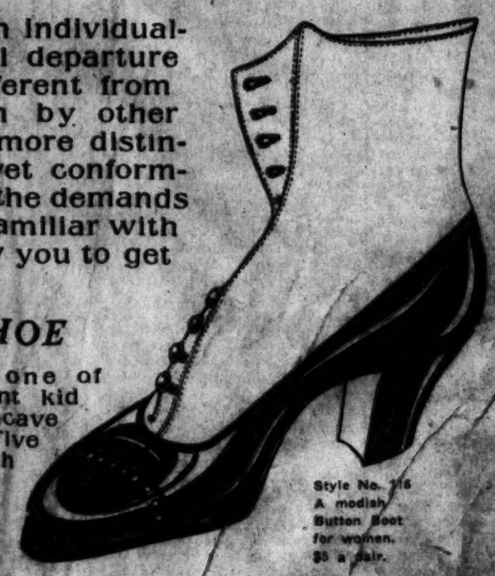

Style No. 116
A modish Button Boot for women.
$5 a pair.

COUSINS

Gude's Good Footwear
—STORES—
353 SO. SPRING ST.
537 BROADWAY

Misses' Coats & 3-Piece Suits

A full length, perfectly tailored misses' coat in fine broadcloth, serge and homespun.

$18.50 Reduced to $10.00
$28.00 Reduced to $13.50
$35.00 Reduced to $18.00
Sizes 10 to 16 years.

3-Piece Misses suits in exclusive models of brown, navy, gray and all the new shades in diagonal, homespun and the new fancy weaves.

$19.50 Reduced to $13.00
$22.50 Reduced to $15.00
$27.50 Reduced to $18.00
Sizes 10 to 16 years.

CO-OPERATIVE DENTISTS
PATENT SYSTEM REMOVABLE BRIDGE WORK 454

Maier's "Select" Beer
A Perfect Beer for Particular People

MULLEN & BLUETT CLOTHING CO.
Corner Spring and First Streets
THE QUALITY STORE.

Japanese Bazaar
THE YAMATO, Inc.
325 TO 327 S. BROADWAY
We always serve you free with a tea cake in our pretty tea garden.

Times-Mirror Company

H. OTIS.....President and General Manager.
HARRY CHANDLER.....Vice-Pres. Assistant Gen. Manager.
BRIAN OTIS-CHANDLER.....Secretary.
ALBERT McFARLAND.....Treasurer.
PUBLISHERS OF

Los Angeles Daily Times

Pronounced Loce-AHNG hayl-ala.

Vol. 50, No. 150.

Weekly, Sunday Magazine. Founded Dec. 4, 1881. Twenty-seventh Year.

EVERY MORNING IN THE YEAR.

TERMS—Our Associated Press service covers the globe, emitting over 25,000 words daily, not including spe-

—Daily, Sunday and Magazine, 75 cents a month, $9.00 a year. Daily, without Sunday, $7.20 a year; Sunday, $2.00; Magazine, $2.50; Weekly, $1.50.

HOMES—Counting-room, Subscription Department, Editorial Rooms, City Editor and Local News Room; Main 9200; Home ask for THE TIMES.

AGENTS—Eastern Agents, Williams & Lawrence, Brunswick Building, 5th Ave. and 30th St., New York; 1201 Marquette Building, Chicago; Washington Bureau, 49 Ivy Building. THE TIMES on file at San Francisco Office, Room 1256 Call Building. H. J. Bidwell, Representative.

CIRCULATION—Daily, net average for 1898, 18,—; for 1899, 19,328; for 1900, 20,351; for 1901, 23,731; for 1902, 26,926; for 1903, 30,448; for 1904, 38,050; for 1905, 50,644; for 1906, 57,195; for 1907, 49,138; for 1908, 48,126; coming; for 1907, 39,811 coming; Sunday average for 1907, 39,127 coming; for 1908, 52,000 coming.

TIMES has a far larger Home-like circulation than any local rival. The industrious, substantial, liberty-loving people are its steady patrons. The greatest volume of business advertising, the finest display, the best classifications, the largest results to advertisers. Proofs unfailing.

Offices: Times Building, First and Broadway.
Branch, 331 South Spring Street.

Entered at the City Postoffice as mail matter of the second class.

Part II: Editorial and Business—City and Country

Editorial Pen Points

If a man is a model farmer he will come pretty near being a model man.

If radium were as plentiful and as cheap as blue mud it wouldn't cure the prick of a pin.

No matter what happens, Peary can never hope to become as popular as John L. Sullivan used to be.

Nineteen States in the Union have naval militia and seem to be getting along all right notwithstanding.

"The people seem bent on turning down reformers," says the Nashville American. The people are getting wise.

Dr. Cook's friends are still sticking by him, but it must be admitted that some of them are getting to be a little shaky.

Justice Brewer asserts that the woman's suffrage movement will not down. He declines, however, to say that it will succeed.

The sleeping sickness of Africa seems to be almost as deadly in its results as the wide-awake disease in this country.

There will always be people to wonder why it was that Mrs. Stetson missed such an elegant opportunity to start a church of her own.

A postess in Maryland sings "I watch for the light of my little black bat." But it may be possible that she really meant to say "hat."

A green chrysanthemum has been successfully propagated in Boston. The large Irish population of Boston ought to feel highly flattered.

We doubt the truth of John D. Rockefeller's statement that "we must struggle to be happy." Happiness comes easy or it doesn't come at all.

We find by looking back over the world's ancient statistics that there was a good deal of spooning among people before spoons ever were invented.

We are quite convinced of the truth of the saying that love lightens labor. As a matter of fact, people who are in love lose all desire for work.

It was only when Europe began to build dreadnoughts that the people of that part of the world knew what it meant to work for the tax collector.

It makes a man's heart sorry to think what a mollycoddle world this is getting to be. A man has been arrested in Texas for swearing over the telephone.

Just to show you that times have changed, we desire to call attention to the fact that a Choctaw Indian is building a railroad down in the Rio Grande country.

The Japanese are fond of canned whale, and Germany has now begun the manufacture of elephant sausage. It must be an acquired taste in both cases.

A Baptist preacher declares that Dr. Eliot is an atheist, but we think it is a mistake. On several occasions he has almost admitted that there is a Supreme Being.

There is a rumor to the effect that Collector Loeb of the port of New York is unpopular. Well, wasn't he once secretary to a President of the United States?

The people of the United States have now reached such a high plane of intellectuality that they can almost understand the articles in a new-thought magazine.

Reports are that the experiment of growing cork trees in Riverside has proved a failure. There is no staunchier prohibition town in Southern California than Riverside.

M. Bleriot, the French aviator, has so far met with only fifty accidents, but he hopes to load up an additional bruises until he becomes quite respected among aëronauts.

It has been learned that the late Mr. Harriman never used profane language. He didn't have to; the other fellows furnished all of that sort of thing that was necessary.

"To love a woman is a liberal education," says an eastern magazine writer. Now, if you will study that over you will find that it is one of the truest things ever said.

Although a fox can't be found between the Ohio River and the Atlantic seaboard, south of the Canadian line, the hunt clubs are still kept up in that part of the country.

Through neglect, ignorance and poverty nearly a half-million children die from preventable causes in this country every year, while millions of dollars are expended on warships.

Mr. Rockefeller, having been Jim Jeffries at a show, pronounced him "a great man," but it is not believed that Mr. Rockefeller will bet any money on Jim to win against Johnson.

We are beginning to think that Japan has more than just the mere veneer of civilization. She is having trust scandals and all those things that are the true marks of enlightenment.

The chances are that the coming session of Congress will be wholly taken up with the question of waterways. But this does not imply that Congressmen must drink as well as talk water.

The world's cotton crop this year is worth double the value of the world's gold production, which reminds us that California has started in to lead in the production of both gold and cotton.

THE EXPANDING WEST.

We shall soon be able to say "it is a cold day" when a transcontinental railroad system does not begin to stretch out like a snake from somewhere east of the Rocky Mountains, reaching for points on the Pacific. The latest news of this kind is the report that the Chicago and Northwestern is heading toward the Coast.

The railroads no longer build into the wilderness with the intention of developing a country and its business. The Northern Pacific, when it crossed the Mississippi River at St. Cloud and began pushing westward, built into the absolute wilderness. It built not for the day, but for the future, and farming industry followed the road, and with the farms grew up towns and villages with their stores and shops.

These new roads are now reaching out to the Pacific Coast, where cities of great magnitude already exist, sure to become much greater as the years go by. Seattle, Portland, San Francisco and Los Angeles are all forging to the half-million mark in population, and in time will all double that figure. But the population of the cities and the business to be done for this population is not the only thing in the eye of these railroad men who are determined to get into these cities as soon as possible. They think of the Orient beyond the Pacific Ocean, with its many myriads of human beings and the vast commerce that must spring up between the west-coast cities of America and the east-coast cities of Asia.

In addition, there is the business already existing all the way across the continent. The Western Pacific, when it built during the last few years from Salt Lake to San Francisco, passed through no desert and no wilderness. The Chicago and Northwestern road will encounter in its progress across the country agricultural sections, villages, towns and cities with the business already developed. The growth of the West in population, business and wealth is about at as rapid a pace as anything known in human history. The West is rich beyond all comparison. Its riches are so varied that prosperity must forever mark these regions. It is not all agriculture, nor all agriculture and manufacturing. The West is the great treasure house of precious and useful metals for the United States, and in some of these metals for the world. The mining camps and the tonnage in the ore extracted give railroads constant and profitable business, beyond the measure of the Central West agricultural lands.

Today is the day of the West, and so will very many coming days be. All thoughts are turned toward this great country. There is opportunity here for investment of ready capital, opportunity for the employment of skilled muscle and well-developed brains. The four Coast cities will always be the leading emporiums of commerce and the leading centers of manufacturing industries upon the Coast. But all the way from Denver to Salt Lake and from Salt Lake to San Francisco, and to the cities north and south of there, there will be a continual founding of new towns and growth of old ones.

Now is the time to "get in on the ground floor" in the West and to lay down a business plant of some kind that is sure to grow to immense dimensions in the next twenty-five years.

CANADIAN PATRIOTISM.

Whenever any foolish talk is made by people of the United States about the annexation of Canada our friends over in the Dominion naturally become indignant. We are 90,000,000 people with almost unlimited power and practically unlimited wealth. Our neighbor is still a small people, numbering less than 10,000,000 and with even a less ratio of wealth to ours than that of the two populations. It is very natural that the Canadians, when excited by this inconsiderate talk, should be very effusive in their expressions of patriotism and loyalty to the "mother country."

But Canadian loyalty and Canadian patriotism have for their real object Canada. It has been a very convenient thing for this big colony to lean upon England. The Canadians have been taxed for no army, no navy, and have enjoyed many benefits of organized government without contributing a cent. The people in Boston harbor who threw the tea overboard planted in the minds of men the principle that taxation without representation is not fair, which has redounded as much to the benefit of the Canadians and Australians as to ourselves. The English do not wish to have Canadians in Parliament, or Australians, but they realize the weight of the American argument that being without representation they should be free from taxation. That we say has been very convenient to Canada and has naturally made the Canadians very patriotic. Their expressions of loyalty are of the warmest kind.

But there are things dearer to the heart of the Canadian than the "mother country." He is a Canadian first and a "Big Englishman" afterward.

The international conditions of the present time suggest to the Canadians that a strong naval armament ought to be immediately available on both the oceans confronting the Dominion. But they find a forbidding treaty between the "mother country" and other nations and are debarred from their pet scheme of creating a Canadian navy directly under the orders of the English admiralty. And so the Canadians find the ties that bind them to the "mother country" less blessed than they thought they were. They propose to build a navy that shall be purely Canadian and already there are heard murmurings of a separation.

Canada is quite capable of supporting a population as large as that of Japan, or of France or Germany perhaps. We can easily conceive a great population in the Dominion of Canada numbering 40,000,000 or 50,000,000. The jealousy of the United States is rapidly passing away. There are perhaps half a million Americans in the Dominion now, and that number is increasing rapidly. The progress of the idea of peace is growing very rapidly and the Dominion of Canada, if it were organized into an independent republic, would have no more to fear in the way of aggression from the United States than Mexico has. In case of war between ourselves and any foreign power our good neighbors to the north would be entirely neutral if they were independent, under suzerainty to England, Canada would become a very convenient landing place for an army intended for the invasion of the United States.

ABSURD SUSPICIONS.

The French newspapers are unduly concerned about the actions of the United States in relation to the republics of Central America. They insinuate broadly that our country has sinister and improper designs upon these little neighbors of ours down on the isthmus. They state almost specifically that Americans are sent there purposely to intrigue, stir up trouble and get into trouble in order that the United States may have a pretense for interfering with the internal affairs of the little republics.

It would be improper to say that the French editors who indulge in this kind of speculation know better. Perhaps they do, perhaps not. Whether they do or not, the only purpose of publishing such insinuations is to gratify international jealousy, and the only ground for it must be that of trade.

There is absolutely no truth in the statements referred to, and no ground for any such suspicions. If the Americans who were executed at the command of President Zelaya were actually in arms against the government of the country the United States will not even raise a remonstrance against the act, drastic though it was. It argues a condition of savagery in Central America to take summary vengeance upon men taken in arms. Prison bars are generally regarded as sufficient. The United States set the most notable example in history of clemency at the end of our great Civil War. But our government will not attempt to teach religion, morality or good manners to President Zelaya or any other Central American. If it is a matter of fact and of law that these Americans were executed without any offense against Zelaya's government he will have to account for it. If they were bearing arms against the government we will drop the whole matter.

All the United States asks of Central America or South America, or any part of America or of the world, is peace. We have no use for Central America as a part of the United States. It would be a source of utter indifference to us what took place there, if it were in Patagonia or South Africa, excepting from sentimental and ethical points of view. As a matter of politics and statesmanship we would pay no attention to it. The fact is, these Central American republics are right under our noses and their continual disturbances constitute a nuisance. It is competent under the police powers of a city or other community to suppress a nuisance, and it is recognized as sound international law that a country shall have the right to suppress a nuisance so near its doors as these continual disturbances in South America.

It should allay all suspicion and envy on the part of foreign governments, French or other, to know that the government of Mexico, a Latin-American community, is thoroughly in sympathy with the United States in whatever we are doing in Central America.

THE VALUE OF HONESTY.

Charles L. Warriner was trusted by the "Big Four" railroad company with almost unlimited control over its book-keeping. According to the charges against him he has robbed the company of $650,000 and has not been very long in doing the trick. Every once in a while in the business world there comes to the surface a sensational story about the work of the book-keeper in defrauding his employer. The fact is, a thoroughly skillful book-keeper can play almost any tricks he likes. When one considers the vastness of the aggregate sums passing through the hands of employés trusted as much as Warriner was, it is evident that the opportunities for dishonesty are very great.

The fact is, whether it is a case of employer and employé or partner and partner, or any other business relation of life, about the only reliance a man has upon his fellow-man is integrity. No watchfulness will ever guard against dishonesty, and no laws will ever be made adequate to punish the thief. No system of book-keeping will ever be invented that the skillful accountant may not "doctor" or "cook" just as he pleases.

Cases like this of Charles L. Warriner should sound a note to employer and employé to be forgotten by neither of them. To the employé it carries the lesson taught of old by Ben Franklin that honesty is the best policy. Warriner lived well from his fraudulent practices, but "he came to the end of his tether" as pretty nearly every culprit, 999 times out of 1000, does sooner or later. The message it brings the employer is that when a man's integrity is thoroughly proved, whether his position be one of small account or large, he should be treated with the consideration that the possession of this valuable asset deserves. An honest employé in a place of great trust is worth more to a corporation than any amount of capital. In these days of ours capital is much easier come by than ever before, because of the vast accumulated wealth of the world. But, sad to say, honesty is not any more plentiful in the world than in former generations. Indeed, it often shakes a man's confidence in human nature to read of defalcations like this. Incorruptible integrity and unvarying loyalty are qualities in mankind which, possessed by employés, make them exceedingly valuable to their employers.

If stories like this of Warriner's come to the surface often, and if trustworthiness is so great an asset on the part of employés, it must be said that the policy of employers has deteriorated very much in recent years in this respect. Time was when, just as sure as suns rose and set, as days came and went, the loyal, industrious and honest employé in any concern in America was sure of advancement. He received advances in wages at frequent times and in due order he was almost always admitted to partnership. Many a young man who was offered a part in the business of his employer because of his capacity, his loyalty and integrity, when demurring on the ground of having no capital, was told: "Money is not all. You have something that is more valuable to us than money. You have ability. You have application. You have loyalty, and we are sure of your integrity. Come in and share with us in the business that you are helping to build up."

THE FLAG OF PROSPERITY.

A LITERARY FOG.

A fierce gust of literary "atmosphere" has struck San Francisco. Following the Portola celebration, romance and tradition began to hang thick like a fog around the northern city. The Supervisors began to show their new refinement and literary polish by changing the old, rude, rough names of the city streets to names airy and classic. They planned that a ride around town in a rubber-neck wagon should be as good as a university education.

It was all right until they began to spread culture through the suburbs of the Richmond district. When they tried to change First avenue to José Dario Arguello street the insurrection began. A delegation stormed the Supervisors' chambers and served notice on the city that literary atmosphere may be hot stuff for parks or for Berkeley, but not for neighborhood use. They were not going to stand for José Dario Arguello street, or for streets named after Pallou, Galvez, Junipero Serra, or, they added, "for any other buccaneers." No, siree!

At this word "buccaneers" the descendants of the Spanish grandees arose in force. They now insist that nothing can satisfy the honor of their insulted ancestors but to have that street named for José Dario Arguello.

And so the contest rages. Well, well; perhaps it is just as well that we changed Buena Vista street and Downey avenue to the romantic name of Broadway down here in Los Angeles.

BURDETTE'S COMMENTS.

VII.

The Evidence of Unbelief.

A well-known near-polar explorer, whose alliterative name would be at once recognized as that of one of the most daring sportsmen that ever went all the way to Greenland on a round-trip ticket to fly a box kite, is one of the latest witnesses to give what some people call "testimony" against the credibility of Dr. Cook's narrative of the discovery of the North Pole. His "testimony" consists of a statement of what he does not believe concerning the travels of a man in a country which the witness has never seen. He tells in his "evidence" how easily he himself could by the aid of certain scientific books write a fairly, if not, indeed, positively accurate description of a journey to the pole with all the scientific data and observations. This is a rather dangerous admission for an explorer who has been in the habit of going away up north, flying a large kite, and returning to write lurid descriptions and explanations of "why he didn't do it." A man who possesses the very dangerous accomplishment of accurately imitating handwriting, especially in signatures, should be extremely careful to keep himself free from any connection, however remote, with forgery cases.

If there is no one else to suspect of the chirographic jugglery, public conjecture is likely to turn its questioning eyes on the man who might have done it because he has so emphatically declared he could have done it.

A professional burglar, being invited to dine with the directors of the sugar trust at their annual banquet, for instance, should not foolishly boast of his expertness in the manipulation of delicate and complicated locks, nor should a sneak thief, being one of the guests of honor at the same festivity of chevaliers d'industrie, give an exhibition of adroit "leather lifting." Of course, if such things went no farther than the group of gentlemen present, no harm would result. But even the most innocent gambols of a banquet are apt to leak out into the street. For similar reasons, therefore, it is unwise in the enemies of a rival Arctic traveler to give diagrams of their own, showing how easy it is to fake their own explorations.

If we accept the "testimony" of the people who do not believe that Dr. Cook discovered the North Pole, and the equally positive and trustworthy people who do not believe that Commander Peary discovered it, and yet others who do not believe that the testimony of either group of inexperienced experts is of any value, we may accept as a fact the alternative that the pole has not been discovered, and the Canadians have yet a chance to annex their own northern boundary, which up to this time they have not been able to locate, save by maps drawn by men of great imagination who frankly confess they have never been near it, neither have they seen it.

So far, the scientific, commercial and [illegible] of the discovery of the pole, especially the hypothesis that, no matter what the world may believe and the skeptical disbeliever, it has been discovered, has been to afford mankind in the United States a topic of conversation which [illegible] well, call them our minds—until the approach of the Johnson-Jeffries debate. The development and physical endowments of gentlemen who have positive notions rather than mere opinions, ample opportunity to air their intelligent assurance by means of argument that either awakens doubt in kind or abruptly silences the disbeliever. And neither of these two has the right to participate in a discussion which disposes of the purse, gate money and dialectics.

In religion more than once [illegible] self to be stronger than affirmation of the established church there has grown up mightily established churches, which have given ample proof of their patent to a good dog!" sweetly asked the lady of the man in velveteens who offered for sale a bred bull pup, bow-legged, [illegible] backed and fierce-visaged.

"Good dog!" snorted the man with scorn.

Then, looking down at his dog with admiration: "Lady, only last week he own mudder!"

In politics, also, opinions are [illegible] of great caliber—nay, in spite of the tum, the unarmed God often [illegible] against the heaviest cannon of talions. But in matters of [illegible] man's doubts are the frothy wash the prow of a battleship or a [illegible] They roar, and toss themselves [illegible] rift; they beat against the sides drench the decks and drive [illegible] below. But they do not interfere the duties of the sailors nor the compass nor the vigilance of [illegible] is, indeed, increased by storms. they stop or change the progress is what the sporting classes [illegible] any kind of weather, at any [illegible] that the ship which sails from a certain other, will reach the [illegible] sail, in spite of baffling head pest and nagging currents. being a fact, carries with [illegible] speed the cheerful believers who it will reach port, and the [illegible] who declare they will never remember the poem where the ger, weary of sailing west [illegible] mines to go east awhile, just resolutely starts to walk aft, am now going east." Like an thought he hears the order to wheel, "Due west!" and the helmsman, "Due west it is, sir!"

It is a foolish thing to offer has not done the thing he declared plished, simply because we don't What a man thinks may be true make it evidence until he can a wide distinction, the physician "testimonials" and "testimonies" dred testimonials to the miraculous by Fraude's Frolicsome Liver Pills impossible to establish by any of the testimonialists ever had disease, or ever received the slightest the use of the pills for whatever thought they had. A "testimonial" to a practical man, as the answer mendation written by a harried order to get rid of a bore or a [illegible]

When a man accomplishes something he has, we have no right to [illegible] by saying: "I don't believe it." ing. Men have said that about invention in the world. What his forge four thousand years ago plowed with a crooked stick and pectus with scornful incredulity go on! You can't make a [illegible]

Robert J. Burdette

UNCLE WALT. WA[illegible]

BY UNCLE WALT MASON OF Where Grows the Sugar

Well may a startled nation greet the dawn, for Charlie's whorn—another landmark gone! will robins nest within their [illegible] are folded now and pressed balls laid. The zephyrs that sighed athwart that hangdog other whiskers now must glide take the hunch. Vain world! boast, and gods have feet of love and honor most are first world seems new at every queer, and strange; and we upon the ringing grooves of sea, the changing land are Charlie's whiskers still will fondly say; "long may they shears and shining snickers brave a thousand years the With Charlie's whiskers in the conquer yet, and show the man who's not a suffragette!" hopes! We now repine, and swear; for Charlie's slugger Charlie's chin is bare.

[Copyright, 1909, by George Matthew Adams]

Pity 'Tis 'Tis True.

Most people fret not because they have a [illegible] but because their neighbors have so much. Chicago Record-Herald.

Christmas Offerings

Fine Gold Jewelry, Solid Silver Wares, Cut Glass, Leather Goods, Hand Bags, Umbrellas, Canes.

Superior Stationery
Silver Plated Wares
Novelties

The largest array of fine goods ever offered here.

Your inspection requested.

Montgomery Bros.
JEWELERS
BROADWAY AT FOURTH STREET
Established 1881.

For Investment
Units of Business Property.
The Trustee Company
421 Broadway.

AND THE STAGE.

[illegible] Booth Tarkington [illegible] entitled "The Man [illegible] was a very pretty lit- [illegible] member it, with many [illegible] literary touches, the [illegible] that have made Mr. [illegible] ries, more especially [illegible] such pleasant reading. [illegible] has been turned into [illegible] every story that [illegible] or that promises to [illegible] tortured into a play [illegible] the play that is now [illegible] the Auditorium, the [illegible] home, a gentleman [illegible], is not recognizable, [illegible] scene of his adventures [illegible] very much changed. He [illegible] stage, ed his creators [illegible] ison came to the res- [illegible] of the play—planned [illegible] dramas for him, [illegible] have gotten along [illegible] threes. The fourth [illegible] that the two play- [illegible] ed in their gear," to [illegible] Kokomo.

[illegible] whatever, that Mr. [illegible] to himself, would [illegible] ish act, but Mr. Wil- [illegible] is always rather [illegible] in both novel writing [illegible], must have insisted [illegible] Mr. Wilson's artistic [illegible]cate. One can feel [illegible] off the fine bloom [illegible]on's work, subsituting [illegible] obviousness. Mr. Wil- [illegible]mmered out the melo- [illegible] Man From Home," and [illegible] Tarkington penned the [illegible]ckling American humor [illegible]hees Pike, and conceived [illegible], his common sense, his [illegible]rtfoid in the most [illegible] ticklish situations. [illegible]orbess strike is typically [illegible]nd as good Americans we [illegible] and with him, and enjoy [illegible]e of his company. In Sor- [illegible]y appear to be an exag- [illegible] but he is certainly real [illegible] Kokomo—and he is very [illegible] on the stage. The two men [illegible] who were now cads—the [illegible]ntsvilitch and Ivan- [illegible]ded him fully, for they [illegible]ce of a true man even [illegible] far from home. Henry [illegible] work in this part, [illegible]characterization that every [illegible] admit to be truthful. It [illegible] remained, even under [illegible] toward farce. D. V. [illegible] suffer greatly in the hands [illegible]

[illegible] is also done by Charles [illegible] as the Grand Duke; by [illegible] as a valet de chambre, [illegible] that shows the actor's [illegible]r character; by Vaughan [illegible] that unspeakable bounder, [illegible]Americ St. Aubyn. Miss [illegible] the role of Ethel Gran- [illegible] very prettily, though not [illegible] and the other women of [illegible] all the bill with moderate

[illegible]tmosphere in "The Man [illegible]—the atmosphere of Eu- [illegible]ment from our own—and [illegible] immensely entertaining. [illegible] have intimated, from [illegible] to end by the sly wit and [illegible]omen sense of the jay law- [illegible] Kokomo.

[illegible] Villiers Stuart's new playlet, [illegible]ms of Doom," as portrayed [illegible] Seligman and her company, [illegible] of stark, unrelieved horror [illegible]air such as is seldom found [illegible] morbid psychologic analysis [illegible]y "Gnosta." This astounding [illegible]olate thing is set down in [illegible] of the current Orpheum bill [illegible]d between a pair of character- [illegible] and the acrobatic absurdity [illegible]ggler Ed Lavine. The at- [illegible] is that of absolute hopeless- [illegible] the toes may be taken from [illegible] curtain. Briefly, it concerns [illegible]n, expecting the pardon of [illegible]and, condemned to die at mid- [illegible]answers the telephone—expect- [illegible]message from him—and hears [illegible] the foul query—"everything [illegible]t nicely; now what shall we do [illegible] baby?" As she screams ma- [illegible] a bolt of lightning strikes her [illegible] The smoking peals of thunder [illegible] the drums of doom. That this [illegible] thing is well acted by Miss [illegible], Wilton Bramwell and two [illegible] does not mitigate its hideous- [illegible]ness, rather to increase the [illegible]rending reality. The lines are in [illegible] good lines. Mr. Stuart has [illegible]n a good amount of thought, [illegible]me of his epigrams flash bril- [illegible]. Judged purely from the lit- [illegible]standpoint, the sketch is an ex- [illegible]llary piece of work. Some people [illegible] such things, and it evidently [illegible] Martin Beck, but I would not [illegible]ake for money.

[illegible]myself, I lean to exquisite Bi- [illegible]ne, her superb dances, and to [illegible]ightful buffoonery of Ed. La- [illegible]. I think Ed Lavine's phantom [illegible] and hilarious juggling is better [illegible] than a hundred "drums of [illegible] And as for Bianci, I expressed [illegible]f at length last week. Her [illegible] poems and her costumes [illegible]mphonies. She herself is like [illegible]ainted statue.

[illegible] three bounding Gordons, in a [illegible]table series of jumps; the Boot- [illegible]Quartette, in very likable melo- [illegible]and honest humor, constitute a [illegible]well-received new teams. [illegible]Lockwood and Hazel Bryson, [illegible] characteristic song-mate- [illegible]back to a warm welcome [illegible] This time they, back up [illegible]ntly infectious "In Cholmany, [illegible] with a big blue drop. And [illegible] drop depicts windmills of [illegible]mill, while the song is about [illegible], doesn't matter at all. [illegible]Welsh and Melrose do their [illegible]arch" acrobatic perform- [illegible] Hal Godfrey offers a new [illegible]ews, entitled "A Very Bad [illegible]

[illegible] Auditorium Thursday [illegible] will be a public school [illegible] the direction of Kath- [illegible]. Mrs. Estelle Heartt- [illegible] gives the larger part of the [illegible] assisted by Wenzel Kopta, [illegible] and Mrs. M. Hennion Robin- [illegible]

[illegible]'s part of the programme [illegible] into "Birds," "Blos- [illegible]" and "Elements."

[illegible] to the urgent requests [illegible] members of the theat- [illegible], the Theatrical Treas- [illegible]tion, of which Joseph [illegible]President, has been pre- [illegible] to give another of its [illegible] This affair will take [illegible]y 27, 1910, Goldberg- [illegible]ly Rooms having been [illegible] the occasion.

[illegible] the endeavor of this body [illegible]ass to excel, if possible, [illegible] hop given last May, when [illegible] people were entertained. [illegible]s not, as yet, shaped them- [illegible]definitely, but the committee [illegible] to have charge of the dance [illegible]ding to introduce many en- [illegible]features. The grand march, [illegible] place at midnight, will be [illegible]an especially imposing number. [illegible] be led by two of our best- [illegible] people.

[illegible] the first ball given by the [illegible] Treasurers' Association was [illegible]especially by members of [illegible] local stock houses, the [illegible] will not be exclusively an [illegible], but outsiders will be in- [illegible] it will be the aim of the [illegible] to make their coming [illegible] one of the social events of [illegible]

[illegible] and the Belasco The- [illegible] will open tonight in

maps drawn by men of geogra
frankly confess they have never
it, neither have they seen anybo
So far, the scientific, commercial an
the discovery of the pole, speakin
thesis that, no matter what the c
lieve and the skeptical disbelieve, it
vered, has been to afford mankind
ates a topic of conversation which
ld, call them our minds—until th
oach of the Johnson-Jeffries debate
velopment and physical endurance
ntlemen who have positive convic
an mere opinions, ample opportuni
eir intelligent assurance by stacks
gument that either awakens defian
kind or abruptly silences the timid
ess. And neither of these two cl
ht to participate in a discussion whi
poses of the purse, gate money an
lectics.

n religion more than once dissent h
f to be stronger than affirmation.
ablished church there has grown
htly established churches, some o
n ample proof of their puissance.
d dog!" sweetly asked the lady o
n in velveteens who offered for sale a
d bull pup, bow-legged, jimber-j
ked and fierce-visaged.
Good dog!" snorted the merchant i
rn.
hen, looking down at his charge wi
piration: "Lady, only last week h
mudder!"
politics, also, opinions are in
great caliber—may, in spite o
the unarmed God often fo
nst the heaviest cannon and
ns. But in matters of
's doubts are the frothy waves that
prow of a battleship or an
roar, and toss themselves i
they beat against the side of the
ch the decks and drive the
. But they do not interfere
duties of the sailors nor the
ass nor the vigilance of the
indeed, increased by stormy
stop or change the progress o
hat the sporting classes call
kind of weather, at any
the ship which sails from one
tain other, will reach the port
in spite of baffling head winds
and nagging currents. Nay,
a fact, carries with equal
the cheerful believers who are
ll reach port, and the dismal
declare they will never again
mber the poem where the
weary of sailing west day after
to go east awhile, just for a
tely starts to walk aft, saying
ow going east." Like an echo
ht he hears the order to the
"Due west!" and the ready
man, "Due west it is, sir!"

a foolish thing to offer to
ot done the thing he declares
d, simply because we don't
a man thinks may be true, he
it evidence until he can prove
distinction, the physicians
monials" and "testimonies."
estimonials to the miraculous
ande's Prolicsome Liver Pills
ible to establish by any
testimonialists ever had any
e, or ever received the slightest
e of the pills for whatever it
t they had. A "testimonial" is
ractical man, as the average
tion written by a harried
to get rid of a bore or a beggar.
n a man accomplishes some task,
we have no right to reply to his
ing: "I don't believe it." That
ften have said that about every
on in the world. When Tubal-Cain
go four thousand years ago, every
with a crooked stick listened to
with scornful incredulity and
You can't make a plowshare

Robert J. Burdette

UNCLE WALT, WARBLE

BY UNCLE WALT MASON OF
Where Grows the Sunflow

may a startled nation mourn
n dawn, for Charlie's whiskers
another landmark gone! No
ins nest within their like
ed now and pressed, and with
d. The zephyrs that have
thwart that hangdown
hiskers now must glide;
hunch. Vain world!
nd gods have feet of clay;
honor most are first to
ems new at every dawn,
nd strange; and we
ringing grooves of
changing land are
whiskers still will
y; "long may they
nd shining snickersnees,
thousand years the
arlie's whiskers in the
et, and show the
s not a suffragette!"
We now repine,
r Charlie's sluggers
chin is bare.

opyright, 1909, by George Matthew Adams.

Pity 'Tis 'Tis True.

ople fret not because they have so
so their neighbors have so much.—
rd-Herald.

Christmas Offerings
d Jewelry, Solid Silver Wares, C
eather Goods, Fitted Bags, U
Canes.
or Stationery
Silver Plated Wares
Novelti
est array of fine goods ever offe
nspection requested.
Montgomery Bros.
JEWELERS
WAY AT FOURTH STREET
Established 1881.

or Investment
Units of Business Property.
Trustee Company
424 Broadway.

AND
E STAGE.

Booth Tarkington
entitled "The Man
as a very pretty lit-
mber it, with many
terary touches, the
hat have made Mr.
more especially
h pleasant reading.
s been turned into
every story that
that promises to
rtured into a play
play that is now
e Auditorium, the
home, a gentleman
is not recognizable,
me of his adventures
much changed. He
age, so his creators
en came to the res-
of the play—planned
drama for him,
ave gotten along
hree. The fourth
that the two play-
in their gear," to
Kokomo.
whatever, that Mr.
to himself, would
h act, but Mr. Wil-
is always rather
both novel writing
must have insisted
Mr. Wilson's artistic
ate. One can feel
ed off the fine bloom
's work, substituting
obviousness. Mr. Wil-
mered out the melo-
an From Home," and
Tarkington penned the
ing American humor
Pike, and conceived
common sense, his
d in the most
ish situations.
rike is typically
d Americans we
with him, and enjoy
company. In Sgr.
to be an exag-
certainly real
and he is very
ge. The two men
ers now cads—the
ovitch and Ivan-
fully, for they
of a true man even
from home. Henry
work in this part,
ssion that every
to be truthful, it
ed, even under
ward farce. D. V.
gely in the hands

done by Charles
Grand Duke; by
a valet de chambre,
shows the actor's
acter; by Vaughan
speakable bounder,
St. Albyn. Miss
ole of Ethel Gran-
prettily, though not
the other women of
the bill with moderate

phere in "The Man
e atmosphere of Eu-
from our own—and
intensely entertaining.
have intimated, from
by the sly wit and
sense of the jay law-

Stuart's new playlet
Doom," as portrayed
an and her company,
stark, unrelieved horror
such as is seldom found
psychologic analysis
Greek." This astound-
thing is set down in
of the current Orpheum bill.
a pair of char-
acrobatic absurdi-
Lavine. The at-
absolute hopeless-
may be taken from
Briefly, it concerns
ecting the pardon of
ned to die at mid-
telephone—expect-
from him—and hears
query—"everything
what shall we do
As she screams ma-
lightning strikes her
ing peals of thunder
doom. That this
well acted by Miss
Bramwell and two
itigate its hideous-
ther to increase the
ity. The lines are in
Mr. Stuart has
amount of thought,
epigrams flash bril-
purely from the lit-
the sketch is an ex-
of work. Some people
gs and it evidently
ack, but I would not
money.
an to exquisite Bi-
erb dances, and to
nery of Ed. La-
Lavine's phantom
juggling is better
a hundred "drums of
Bianci, I expressed
last week. Her
and her costumes
She herself is like

nding Gordons, in a
of jumps; the Boot-
in very likable melo-
humor, constitute a
ed new teams.
and Hazel Bryson,
cteristic song-mate-
ed to a warm welcome
This time they back up
stacious "in Choimany,
a big blue drop. And
depicts windmills of
while the song is about
doesn't matter at all.
and Melrose do their
acrobatic perform-
Godfrey offers a new
entitled "A Very Bad

Auditorium Thursday
will be a public school
the direction of Kath-
Mrs. Estelle Heartt-
the larger part of the
ed by Wenzel Kopta.
M. Hennion Robin-

art of the programme
into "Birds," "Bloss-
and "Elements."

to the urgent requests
embers of the theat-
the Theatrical Treas-
ion, of which Joseph
sident, has been pre-
give another of its
This affair will take
27, 1910, Goldberg-
Rooms having been
occasion.
endeavor of this body
to excel, if possible,
given last May, when
ple were entertained.
as yet, shaped them-
but the committee
charge of the dance
introduce many en-
The grand march,
midnight, will be
imposing number.
two of our best-

first ball given by the
ers' Association was
by members of
stock houses, the
not be exclusively an
outsiders will be in-
be the aim of the
make their coming
the social events of

and the Belasco The-
open tonight in

HF THE MARK OF GOOD CLOTHES
KNOW US FOR BEST VALUES
SINCE 1859

Smart Hats For Men

Our Hat Department grows bigger and bigger. The recognition of Men who know value and quality is building us a tremendous Hat business.

Our Hat Men DO give a superior service. They know how to conform your Hat properly. As a result you're comfortable and smart—both—in an H. & F. Hat.

Stetson's, soft and stiff—many shapes and styles.

Knapp Felt Hats of wonderfully fine quality.

And our own "Franklyn" Hat, designed for "His Majesty, the Los Angeles Citizen"—the best $3 Hat to be had.

AUTO CAPS 50c TO $2.50.
WE FILL MAIL ORDERS.

Harris & Frank
Outfitters for
Men, Women, Boys and Girls
437-439-441-443 SOUTH SPRING

The Newest Button Shoe
For Young Men $5

Gunmetal calf, short forepart last with high Cuban heel. An unusually strong value at $5.

MAIL ORDERS FILLED.
Send for Self-Measurement Blank.

Staub's
Men's, Women's and Children's SHOES EXCLUSIVELY.
Broadway, Cor. Third.

Christmas Gifts
At Vollmer-Jantzen Co.'s
Fine China Store
Cut Glass

Several Attractive Cuttings

Water Jugs $5 Each

Vollmer-Jantzen Co.'s Crystal Room is always a scene of activity, but every arrangement is now complete to make it the banner department this Christmas. Our stock is now complete, representing the best patterns from the largest and best cutting shops of this country. Suitable pieces for the Table, Sideboard, Mantels, Cabinet or Dresser. A piece of Cut Glass delivered packed in one of Vollmer-Jantzen Co.'s boxes is sufficient guarantee of appreciation. We invite you to see this unusual display.

VOLLMER-JANTZEN CO.
Fine China Store.
N. E. Cor. 7th and Hill Sts.

PRESCRIPTIONS
filled better and for less. Ask your doctor.
OFF & VAUGHN DRUG CO.,
352 So. Spring.

Clyde Fitch's "The Climbers." Mr. Stone will play the part of Ned Warden and Thais Magrane will be seen in the excellent role of Blanche Sterling. Frank Camp will play Richard Sterling. Next week the company will give "Monte Cristo," with Lewis S. Stone in the role of Edmund Dantes, made famous by James O'Neill.

In the production of "The Love Tales of Hoffman," which Ferris Hartman will give next week, the script used by Oscar Hammerstein, when he produced Offenbach's fantastic opera November 15, 1907, for the first time in America, will be used by Mr. Hartman. The original Hammerstein models for stage settings have been procured and the scenic department of the Grand Operahouse will give a faithful reproduction of the big Manhattan Operahouse settings.

J. W. Robinson Company
BOSTON DRY GOODS STORE
S. Broadway 235-237-239 S. Hill Street 234-244

Los Angeles agents for the unshrinkable "Viyella" flannels. Seventy-five new patterns at 75c a yard.
(Waisting Dept., Adjoining Linen Dept.)

$1.25 to $2.00 Silks 95c
(On Sale Wednesday.)

All broken lines of this season's fastest-selling specialties—

Shantung silks for Tailor and Trotteur suits.

Tussah silks in all the different weaves now in Fashion's favor, the names of which are familiar—Motora, Cotele, Bazantine, Swivel, Shantungs in self-colored figures and stripes, checked motora, Rajahs, Mirage, etc., ranging in width from 22 to 32 inches.

Splendid range of colors in each of the various fabrics, all of which are right in the height of their popularity.

A few of the many shown today in our south window, but none will be sold until tomorrow morning—then 95c a yard.

And as the quantity is limited, we would advise you to be here when the doors open at 8:30.

None sent C.O.D. or on approval.

Faultlessly tailored, reefer coats of strictly high-class materials, at $4 to $10, 2½ to 10-year sizes; all colors.

Boys' sweater jackets at $1.25 to $4.
(Main Floor, rear.)

TOYS

No matter what form of amusement your boy favors—whether he is mechanically inclined, fond of strenuous games, is content to play with hobby horses, or wants to play Indian, this Toy Dept. contains innumerable things that would make acceptable gifts.

Strong, shapely rocking horses, skin covered, with real leather bridles and pig skin saddles—all sizes from the big fellows standing three feet high by four feet long, at $27.50, down to the small horses mounted on combination platforms having both rockers and wheels.

Wheelbarrows of hardwood, very light yet strong, $1, $1.25, $1.50 and $1.75.

Watering carts and milk wagons, enamelled in white and gold, and garden barrows fitted with rake and shovel—$3 to $12.50.

Small wooden carts and horses, loaded wagons, and saddle horses of various sizes—60c to $2.50.

Cow Boy suits, Rough Rider, Fireman and Conductor suits from $1 to $5.

Real Indian wigwams at $6 and $10.
(Fourth Floor, rear of elevators.)

SAN FRANCISCO OFFICE
Los Angeles TIMES
1206 Call Building
PHONE—Kearney 2121

Advertisements and subscriptions received. Southern Californians, when in San Francisco, can have their mail sent in care of The Times Office.
Copies of The Times on File.

"El Camino Real" APRICOT CORDIAL
ANDERSON & CHANSLOR CO. DISTRIBUTORS

Established October, 1878
OSTERMOOR MATTRESSES
Coulter Dry Goods Co.
MCC PATT
219-229 S. BROADWAY 224-228 SO. HILL ST
VISIT OUR FOURTH FLOOR CAFE—OPEN FROM 11:30 TO 5:30

Bath Robe Patterns $3.50
Choose your own pattern, and make up these garments according to your own notions:
Bath robe blankets in fawn, red or green designs on white; cord and tassels to match; big sizes, at $3.50
Our own exclusive designs and patterns in warm, desirable shades (without cord and tassels) ..... $7 AND $8

White Wool Blankets $5.0
After today these splendid blankets will back to their regular price, which is consi ably more than today's:
72x84 inches; made of soft, fine, fluffy white with pink or blue borders; silk sewn and bound; offered today only at the very special price of ..... $5.

Velvets are in Great Deman
Any woman who keeps abreast or a bit ahead of fashions knows that velvet is in great vog for winter gowns. We've very satisfactory stocks of all the following velvets—the largest, fact, that we ever carried:

19-inch CHIFFON VELOURS, $1.75; 23-inch $2.25
These obtainable in black and colors.
21-inch PAON VELVET, good range of colors $1.50
18-inch PILE VELVET (silk faced,) in all colors $1.50
BLACK PAON VELVETS ..... $1.00 to $2.50
BLACK CHIFFON VELVETS ..... $1.75 to $3.50
BLACK PILE VELVETS ..... $1.00 to $3.00
42-inch BLACK CHIFFON VELVET ..... $6.00 to $9.00
42-inch COLORED CHIFFON VELVETS $5.00
Black and Colored VELVETEENS ..... 50c to $2.50
CORDUROYS, Black and Colors ..... 75c to $1.25

Elderdowns, 35c Yard
Time to think of warmer dressing sacques, bath robes and lounging garments. Here's the prettiest material you could think of, at a very little price:
Reversible double-face elderdown (light on one side, dark on the other;) in red, brown, grey, tan and like color combinations, only 35c

Embroidered Linens
A gift to the entire family may be made through the selection of articles like these. And how one can save!
Pure linen embroidered and hemstitched scarfs, 18x54 ..... $1.25
Tea cloths, in two sizes, hemstitched and all around embroidered; special $2.50
Doilies in round shape; embroidered, in 4½, 6, 8, 10 and 12-inch sizes, special ..... 25c, 35c, 45c, 55c and 65c
Tray cloths, 13x20-inch, embroidered, special $1.35
Centerpieces, 20-inch size, embroidered, special $1.35

The Standard of Corset Fashion
The Foundation of a Perfect Fitting Gown
Hips, as far as practicable, are flattened to produce the type of figure required for current fashions. With a Redfern Model the entire corsetted figure is given the long Directoire lines—the straight effect as portrayed in the illustration.
In the REDFERN are models with very long skirts. The extra length in the skirt is unboned and soft, but designed to take care of the flesh, distributing it in the corset. Redfern Models are scientifically designed and they are the most comfortable and most elegantly shaped corsets.
Security Rubber Button Hose Supporters are attached to these models
$3 to $15 per pair, According to Materials

Clever Ribbon Novelties
If you'd like to make some pretty and inexpensive gift, and don't know exactly how to go about it, you will find scores and scores of timely suggestions in our Ribbon Section:
There's a showcase full of just such made-up, dainty and practical articles as bags of all sorts, ribbon cases, pin cushions, hat pin holders, coat hangers, glove boxes, handkerchief boxes, necktie cases, hair ornaments, travelers' hat racks, garters, sashes in solid colors, or white with tinted ends, and white or black satin sashes with cut velvet ends—all these, and dozens more, are yours as they stand, or we will teach you how to make them from ribbons by theyard, if you prefer to do your own work. Of course we tie bows without charge.

Coulter Dry Goods Co.

No one can dress better than the men and women who buy their clothing here for only

$1 ... A ... WEEK

They purchase the best that the clothing experts of this country can make. They are always appropriately dressed for every occasion. And they find that on our splendid credit system they can have more clothes and better clothes for less money, and with less effect on their pocketbooks. We have everything in wearables for either sex.

Pacific Outfitting Company
Open Saturday and Monday Evenings
623 SOUTH BROADWAY
We Give S. & H. Green Trading Stamps

EVENTS IN LOCAL SOCIETY.

S AGNES HOLE, daughter of . and Mrs. Willitts J. Hole, No. 7 West Sixth street, will be this year's debutantes. Miss ill make her formal bow day at a large reception to be Mrs. Hole at their home, to 5 o'clock. The hostess will sted in receiving the 500 guests George Bayly, Mrs. William Hollingsworth, Mrs. Henderson rd, Mrs. Nicholas E. Rice, Mrs. Shettler, Mrs. Robert Marsh, C. Dieter, Mrs. George H. Mrs. E. C. Bellows, Mrs. A. hers, Mrs. W. L. Jones, Mrs. illiard, Mrs. Lewis Clark Carrs. Fred S. Lang, Mrs. Valenton, Mrs. W. S. Cross, Mrs. aters and Mrs. W. W. Orcutt.

—o—

tts Honored.

W. S. James, No. 321 Shatto presided last evening at a dancrty given in compliment to her Miss Ada L. Potts, daughter of nd Mrs. W. A. Potts, No. 1033 Sixth street. The living-room was decked with holly berries and in the dining-room asparagus ferns and silver balls formed a pretty scheme. Golden balls, intermingled with ferns, appeared in the reception-room, library and den. Cards and dancing were features of the evening.

Mrs. James and Miss Potts were assisted by Mrs. J. H. Call, Mrs. George Kyte, Mrs. W. H. Hervey, Mrs. O. P. Clark, Mrs. Potts, Mrs. William E. Selbie, Mrs. Stanley Knight, Mrs. H. S. Hurlbut, Miss Jessie Potts and Miss Augusta Lamb.

—o—

Mrs. Jones Hostess.

Mrs. John T. Jones of No. 2637 Portland street entertained a number of friends at auction bridge yesterday afternoon.

—o—

Large Luncheon.

One of the largest of today's affairs will be the bridge luncheon to be given by Mrs. Albert J. Sherer at her home, No. 986 Arapahoe street. Invitations have been accepted by Mrs. H. Jevne, Mrs. Arthur Braly, Mrs. Jack Jevne, Mrs. Kroedel, Mrs. E. T. Barber, Mrs. George A. Ralphs, Mrs. Judge Saeder, Mrs. Baker P. Lee, Mrs. S. Simmons, Mrs. Benjamin F. Church, Mrs. Frank A. Bowles, Mrs. H. R. Coate, Mrs. William W. Sherer, Mrs. E. T. Sherer, Mrs. Frank A. Vickery, Mrs. T. B. Marshall, Mrs. H. Clay Breeden, Mrs. Charles B. Nichols, Mrs. Frank Goodin, Mrs. Ernest V. Rivers, Mrs. Ralph Hagan, Mrs. Frank McArthur, Mrs. Carl L. Doron, Mrs. Ernest G. Taylor, Mrs. A. T. Jergins, Mrs. Rudolph Mausard, Mrs. Thomas Wright, Mrs. M. H. Whittier, Mrs. E. H. Miller, Mrs. S. A. Bulfinch, Mrs. Iro B. Smith, Mrs. John W. McAlester, Mrs. W. A. Morehouse, Mrs. S. W. Strong, Mrs. J. C. Brown, Mrs. William E. Bush, Mrs. Theodor Stassford, Mrs. George H. Rector, Mrs. William C. Tonkin, Miss Lulu Page, Miss Elizabeth Page, Miss Grace Pease, Miss Anna Pease and Miss Jessie Pease.

—o—

Dancing Party.

Mrs. A. Imelli entertained Saturday evening with a dancing party in compliment to Edward W. Weed, who returned recently from the East. The affair was a complete surprise to Mr. Weed. The national colors were used in decorating.

—o—

Come to Reside.

Mr. and Mrs. Robert Maxwell have as their guest at the Hollenbeck, Miss Edith Paxton of Independence, Mo. Miss Paxton is well known in Kansas City society circles, as well as those of her home. Mr. Maxwell and wife came from St. Louis and are awaiting the completion of their house in Los Angeles, which they intend to make their permanent residence.

—o—

Engagement Announcement.

Mrs. Anna Bowers Bailey, No. 1875 West Twenty-fifth street, announces the engagement of her daughter, Miss Gertrude, to Edward F. Eastman of San Francisco. Miss Bailey has a charming manner and is well known, both in this city and the North. Mr. Eastman is president of the Ventura Oil Development Company. The wedding will take place early in the new year.

—o—

At Bay City.

Mrs. Louis Stanton and family spent the week end at their summer home at Bay City.

—o—

Coming Out Party.

Mrs. John Eldridge Stearns, No. 27 St. James Park, will entertain with a smart reception Wednesday, at which time her young daughter, Miss Katherine Stearns, will be introduced to society. Mrs. Stearns and her daughter will be assisted in receiving by Miss Elizabeth Wood, Miss Florence Wood and other young people.

—o—

To Entertain.

Mrs. Leon F. Moss, No. 1241 Lake street, will entertain with a luncheon next Tuesday, and the following week Mrs. Moss will again entertain. Mrs. Moss has planned a series of delights for the winter months and will complete her plans after the holidays.

—o—

Mrs. Morgan Hostess.

Mrs. Elizabeth Morgan, No. 1437 Bond street, entertained members of the Monday Bridge Club and their husbands with a five hundred party. Pretty prizes were captured by Mrs. Robert Brady, Mrs. Adelaide MacGregor and Mrs. Charles Henry Kellogg. The guests were Mr. and Mrs. J. T. Burton, Mr. and Mrs. Kellogg, Mr. and Mrs. Frederick Wagner, Mr. and Mrs. Walter F. Adams, Mr. and Mrs. Albert Chappelle, Mr. and Mrs. Brady, Mr. and Mrs. Arthur Ingraham, Mrs. Julia Charles, Mrs. Emma Howes, Russell Coles and Lawrence Adams.

—o—

First-Nighters.

Mrs. Charles Wellington Rand of "Whitehall" was among those who enjoyed the opening performance of "The Man from Home" last evening at the Auditorium. Mrs. Rand was accompanied by her daughter, Miss Lillian, and her two sons, Elbridge Dexter and Charles Wellington Rand. Other first-nighters last evening included Mr. and Mrs. C. C. Parker, Mr. and Mrs. William Nevin, Mr. and Mrs. D. M. Lee, Mr. and Mrs. E. A. Feathcrstone and Carl Stanley.

—o—

Friends Honored.

Mr. and Mrs. Abner L. Ross, No. 1006 Alvarado street, last evening entertained with an informal affair, friends having been asked to meet Mr. and Mrs. Francis E. Bacon, who recently came here from the East, and who are domiciled at No. 1000 South Alvarado street. There were present Mr. and Mrs. Mitchell, Mr. and Mrs. Fissher, Judge and Mrs. Valentine, Mr. and Mrs. Sherburn, Dr. and Mrs. Carson, Henry A. Hiscox, Lloyd Squires and Rugby Ross.

Dinner Party.

Mrs. E. L. Allen of Willard and Franklin avenues, Hollywood, was hostess recently at a dinner party. Covers were laid for Mrs. Stansbury, Mrs. Dave Allen of Sawtelle, Miss Elizabeth Foley, Miss Simkins, Miss Mildred Allen, Miss Bernice Allen, E. L. Allen, Jr., Miss Brickerstaff, Miss Cravens and Mr. and Mrs. Fishback. Scarlet and green were the colors used in decorating and in ornamenting the score cards. Following the feast music was enjoyed.

—o—

Box Party.

Mr. and Mrs. Bertran Donald Rose entertained with a box party last evening at the Auditorium.

As a result of injuries received in a runaway accident while driving in Fairmont Park, Philadelphia, Sunday, Miss Margaret Weightman, an heiress, daughter of Mrs. Jones Wister and niece of Mrs. Anne Weightman Walker Penfield, one of the richest women in the world, is in a hospital. Miss Susan Whitney, a daughter of Prof. Whitney, escaped serious injury. The horse driven by Miss Weightman became frightened at an automobile.

Miss Agnes Hole,

daughter of Mr. and Mrs. Willitts J. Hole, who will be formally introduced to society Wednesday at a large reception.

Get Advertising Copy Ready at Once for Los Angeles Story Number of Sunset Magazine —January Issue

Time is getting short to get your advertising into the big January issue of the Sunset Magazine—The Unique Los Angeles Number, "Los Angeles, the Old and the New."

Here is a promotion number which will boost Los Angeles, as never has been done, by any single Magazine in any section of the country before.

32 Pages of Pictures, Brilliant Stories and Telling Information, relative to Los Angeles' commercial growth and importance, any advertiser who wants to have his project brought to the attention of a buying class should use Sunset Magazine and should start his campaign in this Number of Sunset.

Land Projects will find this issue ideal, for Sunset Magazine is read by 150,000 suscribers, people who take it to find out about this Empire of the West—The Pacific Coast States.

This Los Angeles Number will be a fitting introduction to these live people of the NEW Los Angeles Advertiser who uses it.

Investments of whatever nature, will find interested readers in this Big January Number.

Besides this paying quality of Sunset to the Advertiser, he has the advantage of using Sunset's chain of Information Bureaus through which to distribute his literature.

Phone F-1375 and have the Los Angeles Business Office send representative to see you at once or call at 600 South Spring street for full information.

CANCER

I WILL GIVE $1000 IF I FAIL

to cure any cancer or tumor I treat before it poisons deep glands without KNIFE OR PAIN, AT HALF PRICE for 30 days.

No Pay Until Cured. Absolute Guarantee.

Best 130 page book on Cancers ever Printed, SENT FREE, and testimonials of hundreds cured, after operations fail. We refer you to any bank or business firm in Los Angeles; Masons, Odd Fellows or Foresters of America. Investigate cures. Write for the book.

Address Suite C Chanslor Bldg., 747 S. MAIN STREET LOS ANGELES, CAL.

Dr. S. R. Chamley & CO.

Kindly send to some with cancer.

MYSTERY OF WELL.

(Continued From First Page.)

desperate men somewhere in this neighborhood, for many depredations have been committed on my property. Frequently tool-houses and storerooms have been looted in and around here, and live stock is not any too safe. People who wish to commit a crime and make a safe getaway could not pick out a much better place than Coyote Pass."

From Crinklaw, it was learned that a sheep herder camped not far from the well during part of last summer, and it was suggested that he might be able to throw some light on the mystery.

SHEEP HERDER SEEN.

Sheriff Hammel acted upon the information at once, and last night detailed Deputy Sheriff Aguirre and Mathewson to find the sheepherder. The deputies last night made a fast automobile run to the ranch of A. Dupuy near Alhambra, and the latter guided the party across country to the lonely camp of the man sought. He was aroused and questioned by Aguirre. In excited Basque the flock-tender told all that he knew of the place and said that so many persons passed over the road that he would not pay any attention to vehicles at night. He asserted that he had looked into the well in June and had seen nothing but a few boards floating on top. At that time he erected two fence posts beside the well.

A drag net will be thrown out tomorrow for all who may be able to tell anything about the possible lawless persons near Coyote Pass, and they will be closely questioned.

No one connected with the Sheriff's office places much faith in any clews which may be suggested, other than those which may be found at the bottom of the well. Work of pumping out the water will probably be undertaken this afternoon.

YOUTH IS QUICKWITTED.

New York Lad Presented With Medal for Taking Number of Reckless Chauffeur.

[ASSOCIATED PRESS DAY REPORT.]

NEW YORK, Nov. 29.—Seven-year-old Arthur Lewis's quick wit in acting the number of an automobile driven by a reckless driver, earned him a gold medal today. The medal was presented by the Highways Protective Association, which appreciated the lad's alertness, not only in spying out the number, but in writing it down on the sidewalk with a piece of chalk. As a result, the chauffeur of the car, who had knocked down and seriously injured a man, was arrested.

LADIES

Watch Tomorrow's Times For News of the Greatest Garment Event of the Season.

The UNIQUE

CLOAK & SUIT HOUSE

245 So. Broadway **Est. 1892**

Lasting Popularity

Is a pretty good test of quality. When you find an article like Ghiradelli's Ground Chocolate, with fifty-seven years of success back of it, you can be very sure that there is supreme merit in every ounce of it.

Its deliciousness makes it the most palatable; its strength makes it the most economical; its purity makes it the most wholesome—all together make it the most popular, its sale exceeding the combined sale of all other chocolates and cocoas for table use on the entire Pacific Coast.

This lasting popularity of our product, the original "Ground Chocolate," has resulted in various attempts on the part of other manufacturers to get some of the business we have created, by putting preparations on the market under the name "Ground Chocolate," hoping to fool those who are a little careless in reading labels.

Don't be fooled. Read the label carefully and insist that you get the full worth of your money by getting Ghiradelli's, the original Ground Chocolate.

D. Ghirardelli Company

"Since 1852"

Dependable, Durable and Five Dollars

YOUR pleasure in wearing Bootery Smart Shoes for Women, which are the standard of style, is increased by the luxury of their perfect fit and the economy of durability.

Boots $4 to $7.50

Evening Slippers $3.50 to $9

HOSIERY GARSIDE SHOES CHILDREN'S WELTS

THE BOOTERY

C. H. WOLFELT CO. 432 BROADWAY

A Bootery Merchandise Order Will Solve One of Your Gift Problems

Modern Medical Institute

415½ South Spring St.

If you place your case in our hands within the next four days we will treat you until cured absolutely free of charge for services.

Small charge for medicine only.

LADIES' NEW FALL STYLES

Coming in Daily.

Original Sample Suit House.

336½ SO. BROADWAY, 3rd floor.

Largest Dental Office on Coast.

Good Set Teeth $2.50.

YALE Home Phone F3644

344 S. Broadway DENTISTS

Open evenings till 8, Sundays, 9 to 12 m.

Figola Bread

The Most Healthful Nutritious As Well As Delicious

The Sweetest of Breads. Made with Figs and Pure Olive Oil. The Bread with the Pleasing Taste.

Hay's H
Hea

ACTUALLY, POS
VARIABLY RESTO
HAIR TO THE
VIGOR OF Y

You can't look young if y
dull and lifeless. Hay's H
back the natural color, just
were young. Stops dand
Makes the hair bright, silky
beauty—not a dye—
skin.

50 and 50c. BOTTLES. AT
Send 2c for free book "The Co
Philo Hay Spec. Co., Newark

At the Owl Drug Co.'s

CARTER'S LITTLE LIVER PILLS.

CURE SICK HEA

SICK HEADA
CARTER'S LITTLE LIVER PILLS.
Regulate the Bowels. Pre
SMALL PILL. SMALL DO

CARTER'S LITTLE LIVER PILLS.
CURE SICK HEA

Los Angeles Office o
The San Francis
Chronicle
Ramona Book Store
516 South Broadway—Telep
Hours 1873
Advertisements and
Subscriptions Receive
F. A. TAYLOR . . . .

A Skin of Beauty is a Joy Fo
DR. T. FELIX GOURAUD'S
CREAM OR MAGICAL BEA

"Hoxsrad's Cream" is the best
skin preparation. For sale by all
Goods Dealers in the United
FERD. T. HOPKINS, Prop., 37 Great Jones Stree

Every Wom
MARVEL Whirling
For sale by SUN DRUG CO., 324
A. st., & OWL DRUG CO., 220 S.

CHAS. LEVY & SO
Tailors & Designe
448 So. Spring

BRENT'S
712-714-716-718 So. MAIN ST.
THE GREAT CREDIT HOUSE
Real Spot Cash Prices
EVERYTHING FOR THE HOM
Furniture—Rugs—Stoves

THE OWL DRUG C
Three Stores in Los Angeles—
320 S. SPRING ST.
BROADWAY AND FIFTH ST.
And 608 BROADWAY.

4% PAID ON "TERM SAVINGS" ACCOUNTS
LOS ANGELES TRUST & SAVIN
BANK.
Central Building, Sixth and Main

...CTS, FEATURES AND FANCIES FOR WOMEN.

MISS SYDNEY FORD.

...almost worth while to wait ...t minute before paying your ... for the opportunity of... nature study—I mean human ...dy. Yesterday morning, at ... Hall, I stood thirty-third in ...there were double lines. Im... in front of me was a tall ...She was of the type best de... "capable." She looked it ...crown of her turbaned head ...oint of her extension-soled ...e wore a taupe-colored tail... and the very moire facings ...ollar and cuffs breathed ca...

...have to wait very long, do ...?" I asked. She looked so ...at I felt sure she would know ...it.

...ot more'n half an hour, I ...he answered cheerfully. "I've ...first half of my taxes," she ...and then when I got home I ...at I'd paid up for the whole ...ny county taxes, so I thought ...e down this morning and ...the balance of the city tax." ...y suggested that if she had ...ll next week to pay the last ...ch isn't due till April, any... she would have avoided the ...d the annoyance of standing ...

"I know," she said, "but I ...'d come this morning and get ...my system—don't take long—...p to the window in half an ...'s better to get in this near ...in that other. You see the ...the gray dress and the blue ...n her hat over there? Well, ...wed me in, but she went to ...er line. There's where she mis..., for that line has to turn ...arve just before you get to ...es. You see she's a good deal ...s now."

...reached the entrance to the ...es we turned a short corner ..., right before us, loomed the ...in the window. It was almost ...ing as a White House recep... you find yourself face to ...ish the President before you ...e to recover your breath after ...are is shouted. I remember my ...perience of this kind and I was ...down the receiving line be... realized that the stout man at ...had—who was't nearly as tall ...I had expected—was really Grover ...land, and the gracious woman at ...de the First Lady of the Land. ...ally had to step out of line just ...we reached the Blue Room, and ...p against the wall in a conven... niche where I could turn round ...t back at the President I had ...shaken hands with and didn't ...it.

...one—whether in a spirit of mis...d or cynicism—has stuck up on the ..., just outside the cashier's win...of the tax office, a grotesque ...ng of Billiken—only it looks more ...a death's head than the grinning ...god of Things as they Are. He ...to leer wickedly down on the ...ers as they line up before the ...

"...that's over!" exclaimed one ...as she tucked the receipt in ...reading. "Now, I can get some ...for Christmas, I hope," with ...emphasis on the "now."

• •

...Christmas Decorations.

...of the big stores is all decked ...its Christmas dress and the ef... certainly gorgeous. The Cali... Christmas flower—the poinsett... the color tone, and it is min... with the green hemlock—emblem ...Christmas in the land of snow and ...the combination is simply superb. ...arch after arch rises down the center ...big store—each woven thick ...hemlock and starred with the ...poinsettias, while hundreds of ...and green electric bulbs twinkle ...Christmas greeting amidst the red ...green flower and foliage. Great ...ons are suspended from the ceil... by scarlet ribbons, and festoons ...from column to column. By all ..., go and see these decorations. ...will be well worth your while.

• •

...s and Menageries.

...says there is a perfect craze ...the long panel-shaped mirrors ...to decorate walls. They are ...in all sizes—from the tiny panel ...hung over milady's writing desk ...bedroom mirrors, and they all ...the upper sections to break their ...gth. These upper spaces have in... them colored prints of the ...teenth Century style—usually por... celebrities. You will notice in all ...our art stores the displays of these ...eating, old-fashioned mirrors ...a more quaint and lovely gift for ...young girl cannot be found.

...seems to be a fad for animal ...boxes, as note the display in ...confectionery shops. There are ...menageries of cats and dogs—...the saucy, snub-nosed pug to the ...lank Dachshund—horses and pigs. ...realistic domestic pets are so ...that you look twice at them. ...is a family of cats I noticed at ...confectioner's, each in a differ... position, and they are simply fas...ating to the cat-lover. One pussy ...a playful attitude, with her ears ...her tail waving over her ...back and her little paw half ...lifted. The pig—the disagreeable ...—seems to be a prime favorite—...I do not know—but you see him ...all sorts of positions. It is by an ...twist of the neck of these an... that the head comes off and ...closes the place inside for the bon... It would be rather amusing to ...a collection of these different ...als to use as favors for the ...Christmas feast.

You could hit off the hobbies of the ...ests. For the man fond of sport, ...a dog—an English bull, a Boston ...rier, a hunting dog or a fox terrier, ...a big fish. For the man who loves ...nes, give his favorite animal, etc. ...need not confine herself to the ...mal kingdom entirely, for there are ...sorts of favors, from tiny automo... and plump turkeys, to North Pole ...s, golf balls and African lions.

I read of one woman who gave a ...e dinner to celebrate the return of ...husband from a hunting trip, and ...tributed as favors among the guests ...stature elephants—of which, by the ..., I notice some splendid specimens ...our local art shops—together with ...r jungle animals which just now, ...account of the Roosevelt expedition, ...e sprang into popular favor.

• •

...About the House.

"When cooking vegetable oysters," ...an experienced housewife, "if you ...boil with them a piece of codfish ...will give a fine flavor and greatly ...prove them."

...excellent suggestions are given ...the housewives' exchange of the ...rent issue of the Woman's Home ...panion. Here are some of them: ...When a cork has fallen inside a bot... If enough strong ammonia to float ...cork is poured into the bottle, and ...allowed to stand a few days, it will ...break or eat up the cork, so that it ...can be easily extracted.

If stamps have become glued together ...do not soak in water. Instead, lay a ...thin paper over them, and run a hot ...iron over it. They will come apart ...easily and the mucilage will be all ...right there instead of soaked off.

If the neck of a sweater becomes ...stretched too wide from wearing, do ...not sew up or cut out any of it; simply ...dip the neck part in clear, warm wa... ter, wring out lightly, and hang up to ...dry. The neck will, when dry, have ...resumed its original shape and size.

When making apple salad pour over ...the apples as soon as cut, a little lemon ...juice. This blends with the salad ...dressing, improving the taste, as well ...as keeping the apples from becoming ...discolored.

For baby's bib, cut a new dress ...shield in two, bind the raw edge, and ...tack under the bib. It will absorb the ...moisture and protect the little frock.

For the engaged girl, an acceptable ...Christmas gift will be a set of half a ...dozen monograms embroidered on a ...piece of fine linen. Place them on ...three-inch squares, edged with lace or ...insertion, all ready to be set into any ...of the dainty trousseau garments. ...They will then look as if they had been ...worked on the whole cloth, and will ...add greatly to the effect of the lingerie.

• •

Frocks and Fancies.

Gowns of cashmere for house wear ...have now received a velvet touch ...which enhances their charm, and gives ...a new opportunity for coloring the ...dresses.

The German Kaiser cloak, comforta... ble, commodious and practical, is one ...of the best innovations of the season. ...It has an enormous fur collar and re... vers.

Wired ribbon bands, embroidered ...with beads, go around the head to the ...knot at the back and end under it or ...have perky ends that give a coquettish ...touch.

Costly simplicity is the ruling note ...in fashion. More care is devoted to ...ornamentation than ever before, but ...it is of the "simple" description, al... ways.

Feathers appear not only on hats, ...but on wraps, coats and even on ...dresses. Opera cloaks and hoods ...trimmed with ostrich feather tips are ...by no means rare.

The black velvet pump bow continues ...in favor as a neck decoration. It is ...used with a turnover collar, with a ...lace or net stock and fastened with ...a long bar pin.

New turbans generally follow the ...fashion of last year and come well ...down over the coiffure. They are high ...and broad, and, as a usual thing, mod... est as to trimming.

Skirts of evening gowns are much ...wider and longer, with trains almost ...extravagantly long, while in front and ...at the sides the skirt must be long ...enough to touch the ground.

A revival pleasing to many women ...is the little jacket. A good example ...is of cloth like the skirt with which ...it is worn, with a tucked chiffon blouse ...and high draped satin girdle.

HOROSCOPE.

Tuesday, November 30, 1909.

Fortunate stars are in the day's bright skies;
But for the coming time red portents rise.

On this 334th day Venus, Uranus and Saturn unite to favor the earth, making this twenty-four-hour period one of agreeable and pleasant promise.

The approaching eclipse of the Sun, however, casts its omens before and indicates that next month will be another one of strange happenings ere this eclipse-vexed year ends.

Saturn today ceases to vex the health and wealth of the great, and glows with high power for workers and all who strive to accomplish.

The sign is excellent for the earth and its produce, indicating well for all related in any way to handling farm or garden crops, cattle or metals and minerals.

It should make a beneficial day to deal with landlords, real estate owners, architects, builders, masons, well-diggers, rural laborers, surveyors and civil engineers.

There is a sign for the aged promising that wisdom shall speak through their lips if their hearts and minds be free from passion or ill-feeling.

Venus makes excellent fortune for lovers, marking the day bright for courtship, engagements and weddings.

Shopping, millinery, dressmaking, house decorating, sending out or accepting invitations, seeking amusement, giving household entertainments, hiring maids and doing anything connected with charity are all under excellent signs.

Uranus frowns on the coquettish and those who incline to tease and annoy.

Over the kitchen the aspect is excellent for baking, brewing, preserving and any cooking connected with fish and fowls.

Persons with this birth date are under aspects that promise both material and spiritual success to them if they adhere to principle and ideals.

Children are born today under stars that favor truth, honor and faithfulness in great trusts. There is generally a talent for accumulating wealth.

SUES ON FOUR NOTES.

William H. Clark, assignee of C. W. French, brought suit in the United States Circuit Court yesterday to collect $17,500 and interest from William S. Tevis, a prominent property owner of Kern county. The suit is brought on four notes, which Tevis is alleged to have given to French. Roger S. Page, who has been retained to press the suit, stated that he knew none of the particulars of the case, as the action was brought here at the instance of a San Francisco firm.

50 MILLION

cod fish, more or less, are caught each year on the coast of Norway, the livers of which are made into Cod Liver Oil.

The best oil is made from the fish caught at the Lofoten Islands.

Scott & Bowne use only that oil in making their celebrated

Scott's Emulsion

and when skillfully combined with Hypophosphites of Lime and Soda they produce a medicinal food unequalled in the world for building up the body.

FOR SALE BY ALL DRUGGISTS

Send 10c., name of paper and this ad. for our beautiful Savings Bank and Child's Sketch-Book. Each book contains a Good Luck Penny.

SCOTT & BOWNE, 409 Pearl St., New York

FIVE DRINKS TOO MANY.

Appeal Will Be Taken from Verdict Which Invalidated Lucas Will on Grounds of Incapacity.

[BY DIRECT WIRE TO THE TIMES.]

ST. LOUIS, Nov. 29.—[Exclusive Dispatch.] An appeal will be taken in the fight over the will of Joseph D. Lucas, wealthy turfman and sporting man, a jury having thrown out the testament last night because Lucas took five drinks before he made it. The case came up in the Circuit Court of St Louis county in Clayton. The jury held that Lucas was incapable of bequeathing his property because of the drinks.

In rendering this verdict the jury went directly against the instructions of Judge McIlhenny, who practically ruled that Lucas's prolonged spree could not be taken as prima facie evidence of his mental incompetency The estate is valued at $1,000,000.

Lucas, who died in 1903, was for years the leading turfman in St. Louis, and owned Kinloch Park, the popular track, as well as a big stable.

TO BE TWICE NATURALIZED.

Canadian Who Became United States Citizen Swore Allegiance to King, Wants to Come Back.

[ASSOCIATED PRESS NIGHT REPORT.]

DENVER, Nov. 29.—May a man for the second time obtain naturalization papers in this country after having returned to the land of nativity and become a subject there?

That is the question which now confronts the Federal authorities in Denver.

David J. Ellsworth, born in Canada, came to the United States in 1862, served with honor throughout the Civil War, was naturalized in Denver in 1876, and for many years drew a pension.

Hearing of the possibilities of wealth in Canada, Ellsworth went to Alberta in 1902 and obtained title to a valuable farm, but before doing so again became a subject of Great Britain. He prospered, and now wants to forget his declining years in Colorado, and has applied again for papers.

Thomas Meagher, son of the Irish patriot, died in Manila, yesterday of pneumonia following an attempt at suicide. He was a graduate of West Point, and had lived many years in Montana and California. For several years he had occupied minor posts in the government service here.

Bullock's
Broadway at Seventh

Books Moved to Basement

—yes, we have brought them down from the 7th floor to make it easier for the hundreds of buyers who will give Books for Christmas and to gain more space for their display—

—Books for Men, Women and Children. Books of fiction, standard works, the late copyrights down to tiny Rag Books and Picture Books for little folks; no Christmas will be right without them—

—And Bullock's Book values are attractive. $1.50 Copyrights at $1.18, the reprint 75c Copyrights at 50c.

GIFT BOOKS, 75c.
Fancy bound books, in neat boxes. Titles include:
The One Way Out. By Bettina Von Hutten.
My Lady Caprice. By Jeffrey Farrol.
A Warning to Lovers. By Paul Leicester Ford.
Price each, 75c.

GIFT BOOKS, 10c.
Pretty little fancy covered books that will be splendid gifts for children. A big range of titles. Price 10c.

GIFT BOOKS, 15c.
Little folks' books, in a good list of titles, including "Tattine," by Ruth Ogden. Price 15c.

GIFT BOOKS, 25c.
One of the best values we have ever offered. Over 500 titles. Bound in cloth. Price 25c.

GIFT BOOKS, 50c.
Poems and essays of standard authors, bound in ooze calf. Acceptable gifts for any one. Price 50c.

GOOD FELLOWSHIP.
A clever little paper-covered book. Comes in envelope ready to send. Price 50c.

BEAUTIES OF FRIENDSHIP.
A pretty little booklet, containing what men of all times have had to say on "Friendship." Price 50c.

ALL THAT'S LOVELY.
You'll find it hard to gather together a prettier collection of poems and sayings. Price 50c.

ROVER BOYS BOOKS.
On Treasure Isle, 50c.
On the River, 50c.
In Camp, 50c.
Out West, 50c.
On the Farm, 50c.

ALGER BOOKS.
15c each, or 2 for 25c. In better binding, 25c. Hundreds of titles.

THE HARBOUR BOOKS.
Four Afloat, $1.18.
Behind the Line, $1.18.
Forward Pass, $1.18.
The Spirit of the School, $1.18.
Wetherby's Inning, $1.18.

OLIVER OPTIC BOOKS.
Fighting Joe, 50c.
Brave Old Salt, 50c.
The Yankee Middy, 50c.
The Soldier Boy, 50c.
Young Lieutenant, 50c.

STRATEMEYER BOOKS.
Trail and Trading Post, 98c.
Lost on the Orinoco, 98c.
Dave Porter at Oak Hall, 98c.
The Fort in the Wilderness, 98c.
Under the Mikado's Flag, 98c.

THE LITTLE COLONEL SERIES.
Maid of Honor, $1.18.
In Arizona, $1.18.
Mary Ware, $1.18.
Christmas Vacation, $1.18.
Knight Comes Riding, $1.18.
A new Little Colonel Book will be out soon.

L. FRANK BAUM'S BOOKS.
The Wizard of Oz, $1.05.
Ozma of Oz, $1.05.
The Land of Oz, $1.05.
Dorothy and the Wizard of Oz, $1.05.
John Dough and the Cherub, $1.05.
The Magical Monarch of Mo, $1.05.
The Road to Oz, $1.05.
Dot and Tot, $1.25.

Unique Gifts of Sterling Silver Deposit 925/1000 Pure

A GIFT of some useful piece of sterling silver for the table is always sure to meet with a welcome—and particularly if it comes from the house of Brock & Feagans, for then its character and quality are at once established.

In sterling silver deposit ware we show many unique and useful pieces, particularly appropriate for gift occasions, and which are inexpensive. Sugar and cream sets, sterling silver deposit over glass, $3.50 pair; six-inch tea pot stands, sterling silver deposit over glass, $5.00; silver deposit decanters and lemonade pitchers, $4.50; whiskey bottles, $6.50; horseradish jars, $4.00; jam pots, $5.00; artistic vases, $1.00, $1.50, $2.00; tumbler stands, $18.00 dozen, and Ramekin sets at $30.00 dozen.

And there are many other suggestion—just as practical and appropriate as these. We believe you will find this store a splendid help in the satisfactory solution of your every gift problem. Welcome always—to look or to buy.

¶ *The sterling oval photo frame illustrated is a splendid example of Brock and Feagans values. The design is simple—but artistic and in good taste—good weight with ball feet—it is priced at $2.75—a most acceptable gift.*

Brock & Feagans
Los Angeles.

WASHBURN-CROSBY'S
GOLD MEDAL FLOUR
Brings The Bloom On The Loaf

Del Mon
Queen of American watering places, the famou... resort with its great hotel, its botanical garde... renowned seventeen-mile drive, is most easily ... taking the

ShoreLineLimi...
the splendid new daylight train from Los Ang... Francisco and the resorts of California.

Leaves the Arcade Depot at 8:00 o'clock ever... arrives at Del Monte at 7:21 p.m. and at San F... 9:30 the same evening.

Every feature which can add to your comfort an... ience has been installed on this train; its equipm... finest known to railway science.

Diner, Gentlemen's Buffet, Library, Parlor Obser... Parlor Cars of the most luxurious type.

En route stops should be made at Santa Barbara ... Robles Hot Springs, and after your sojourn at Del ... Santa Cruz, Big Trees and San Jose (Lick Obser...

For tickets and information, apply at

600 So. Spring St., Cor. Si...
ARCADE STATION, FIFTH ST. & CENTRAL...

Southern Pacifi...

IDENTIFIES EVERY LOAF

You Take No Chances When You Buy

Bradford's Bread

Its cleanliness is guaranteed by the most extreme precautions known to modern bread-making science.

It is made by men whose perfect health and bodily soundness are certified to by a prominent physician's certificate of monthly health inspection.

It is shortened with PURE OLIVE OIL, and contains no hog lard whatever.

It's the bread you can eat and enjoy every day with the consciousness that you are eating the cleanest, the purest, and best bread made in Los Angeles.

Your grocer.

About Oil Stock

Good California oil stocks are in favor today w... shrewd investor who seeks the largest possible earn... pacity compatible with safety of principal.

We make a specialty of the better class of list... idend-paying oil stocks, stocks that are listed on eit... Los Angeles Exchange or the California Stock and ... change of San Francisco.

A few weeks ago we advised the purchase of ILI... CRUDE, when it was quoted around 25c per shar... stock has advanced within the past few weeks mo... 100 per cent.

Two weeks ago we advised the purchase of S. W... a Coalinga oil company listed on the California Stock ... Exchange. The stock was then quoted at 40c. It h... advanced to and sold at 75c per share.

For the past few days we have been advising ... chase of SECTION SIX. A great many of our cli... cured this stock at the first price of 50c per share ... now listed on the Los Angeles Exchange and the la... were made at 55c, the closing quotations being 55c bi... asked. We believe that SECTION SIX will advance ... a share within the next few weeks. It will advance ... from this time on. Every day that you delay yo... will mean that you must pay an additional price for th...

We have prepared an illustrated circular descri... holdings of the SECTION SIX OIL COMPANY, ... with maps, special reports, pictures of the wells, ... your request we will send you full details of the orga... of the SECTION SIX OIL COMPANY, its past and ... development, production and future prospects.

If you care to consider an investment in a legitimate, l... idend-paying oil stock, call, write or wire our nearest office ... full particulars.

Lincoln Mortgage & Loan...
622-23 Citizens National Bank Building
Los Angeles, Cal.

CREAM PU...
SELF-RAISING BISCUIT FLO...

Sample Shoes
Our Price: Ladies', $2... Values $4, $5
ORIGINAL SAMPLE
Fifth Floor Merchant...
207 S. Broa...

...SLIDE.

...G INTO ...H WAGON.

...ts Now Out for ...can Ticket.

...quarters Jammed ...ing Workers.

...pens Card Game the Voters.

...nificant rush for the ...t ever has been wit... political history of Los ... now going on in con... Republican campaign, headquarters was ...day with voters of all ...some of them taking an ... the election of Smith ...te ticket. Republicans, ...ocialists, Prohibitionists ...ith no particular party ...rong.

Farish supporters, who ...omination of Smith, but ...just as bitterly opposing ...of Alexander and "Our ...tion, appeared in large ...

...tworthy, Herbert Cornish White, who were the prin... of the Mushet cam... Grove L. Walter and Harry the Farish forces, have ga... themselves in the Republi... and hundreds of their fol... have taken off their coats for ...d his associates on the ticket.

DEMOCRATS IN LINE.

McGarry and Isidore B. Dock... Democratic leaders, also are the latest recruits in the Re... campaign. McGarry was one ...g features of yesterday's rous... at headquarters, and Dock... to be the leading speaker for ...t a meeting of the original ... Club Thursday night in the ... building.

...have been political landslides ...ast in Los Angeles, but never ... this, wherein members of ...political parties have come out ...ly just before election and ... their efforts in behalf of one ...

... a great day for the anti... forces. They came from ...rt of the city, and every part of ...rs volunteered his services as ... at the polls on next Tues... ring out a full vote and prove ... bulk of the electors do not de... 'Uncle Aleck town."

Williams, who was one of the Mushet men, and who from ...me has been claimed by the ...o" organization, got into ... Smith during the day, and ... came many other Mushet ... had not before declared them...

USHET FOR SMITH?

...rd also passed that Mushet ...ill make a declaration for ...him a day or two, though he ... ill to take much interest in ...ion.

...n Casselman of the Republi... Central Committee was un... ect even a small proportion ...wd that called to see him ...r their services. Secretary ...and the chairman of the ...mmittees handled the over...

...additional meetings for this ... arranged, to be held in ...rts of the city. One of these ...conducted by the Railroad ...itical Club at the Nadeau ...Thursday evening. Stanley ...dressed a Republican meet... ...on laborites last evening. ...e 1200 members of this or... ... men who are actively en... various branches of railroad ...d they arranged the coming ... meeting on their own initi... ...ply requesting Chairman ... of the Speakers' Commit... ...vide two or three good ...d candidates indorsed by ...ation will be present. Dan ...hairman of the Executive ...of the club, and R. A. Ed... ...bretary.

...ublican managers are de... ... energies now to the mat... ...ing out a heavy vote. They ...dopted the method of the ...d machine, which is mak... ...d card canvas by which it ...ve a card index of the po... ...session of every voter, but ...a poll of every precinct so ...ection day, the precinct ...d know right where to go ...ors who may be tardy in ...t the polling places.

..."Socks" have the most ...e is no doubt of that. ...nding more than ever was ...re in a city campaign.

...ER'S CARD GAME.

...ler's postal card scheme ... much antagonism among ... To every one whose name ... the Great Register, the ...managers have sent return ... on which the recipient ...o write his name and ad... ...to indicate his choice for ...

...ly stated in the literature ...g the postal cards that ...d not sign his name. His ... voting numbers are on ...d, without any other key, ...ense will know just who ...he request for this valua... ...on.

...e is very much like the ...d by San Francisco "Goo ... months ago, when the ...voting numbers were con... the stamp or, a return ... the present instance, ...ing to fool the public in ...ent way, trouble is taken ... appear that this latest ...uards the privacy of the ... and that he will be per... in telling Lissner and ...ses just how he will vote. ...of the cards are informed ... will only tell whether ...Smith or Alexander, they ... subjected to further ...many this is taken as a ...if they do not give up ...al political secrets they ...ved in other ways until ... themselves before the ...

...E ALECK, TOO!

MACHINE VOTE.

...effort was made by the ...evening to make it ap... ...rge A. Smith, Republi... for Mayor, was guilty ...blunder when, as mem... ...y Council several years ... for the purchase by the ...eet of voting machines ...ve been used.

...at Smith stood for the ...e machines, and that ...ght, the city agreeing ...f the cost, and the coun... ...pay the other half. ...s that Uncle Aleck, then ...lexander, voted, as a ... county legislator, for the purchase of the same machines.

In fact, the county records show that Supervisor Alexander made the motion which resulted in the purchase of the machines.

REPUBLICAN BOOSTS.

MEETINGS THIS WEEK.

Several big Republican meetings are planned for the remainder of the present week, including a popular dinner which probably will be given on Friday evening. M. J. McGarry and Isidore B. Dockweiler, Democrats; H. Lee Clotworthy and Herbert White, former Mushet managers; Grove L. Walter, former supporter of Farish, and many others who have been aligned from the start with the Republican organization, will be among the speakers.

At No. 1790 East Main street tonight, Secretary Dudley Robinson of the Republican City Central Committee, and John D. Rache, a former member of the Indiana Senate, will be the principal speakers, and all party candidates will attend.

The German-American Alliance will hold a monster Republican rally tomorrow night at Turner Hall, No. 321 South Main street, and on the same evening there will be a meeting at B'nai B'rith Hall, Pico and Flower streets, when Col. George N. Black, George A. Smith and various candidates will speak.

Thursday night's meetings are as follows:

Rhoades Hall, Fifty-fourth street and Monets avenue; speakers, Webster Davis, George B. Whiteleather, J. J. Gosper, R. W. Richardson, W. H. O'Connell and others.

Old Masonic Hall, First and Chicago streets; speakers, G. Ray Horton, John R. Layng, H. Lee Clotworthy, George A. Smith and candidates.

Jefferson Club, Germain building, speakers, Isidore B. Dockweiler, Fred Spring and Justices J. W. Summerfield and H. A. Pierce.

There will be a meeting at San Pedro on Saturday night, and another at the same time at Italian Hall on North Main street, also several others during the week, arrangements for which have not been completed.

There also will be meetings on Monday night, the eve of election—one of them at Buck's Hall, Forty-eighth street and Vermont avenue, when Webster Davis, Byron C. Hanna, Herbert White and others will speak.

SAD CASE.

DENNIS HOME; MIND A BLANK.

WIFE BRINGS MISSING DEPUTY FROM NEVADA.

Finds Him in Mining Camp in Desert and Says He Cannot Remember All His Wanderings—Is Candidate for Board of Education. May Recover His Health.

W. W. Dennis, a book-keeper in the Sheriff's office, who mysteriously disappeared from his home, No. 1217 Trenton street, October 23, was brought back to the city yesterday by his wife, Dr. Mary E. D. Dennis. He is supposed to be suffering from a nervous breakdown, and loss of memory. His wife would not allow any newspaper men to see him last night, but she declared there was no doubt about his safe return.

"I found him in a little mining camp 200 miles north of Las Vegas, Nev. He appeared dazed and suffering from a nervous malady. Apparently he remembered little about his journeying, but was glad to come home with me," said Mrs. Dennis. "He wore a miner's suit when I found him, and was acquainted with many of the men in the little camp. Several told me he would daily accompany the miners to their work, and appeared interested in the life about him. He went under his right name, and evidently made no attempt to conceal his identity."

When Dennis was last seen by his friends he was doing a little political work in San Pedro. He met several acquaintances and chatted with them. He then sank from sight, and it was the belief of many that he had been murdered. The fact that he carried several hundred dollars at the time of his disappearance lent color to this theory.

Under Sheriff Brain and several deputies followed every possible clew in the harbor town, and the water front was carefully searched in hope some evidence might be found to indicate the manner of his disappearance. Later, the channel was dragged and men in boats searched under the pilings. It was thought possible that Dennis's body had been flung from the wharf after his pockets had been rifled.

The belief that Dennis had been murdered prevailed for some time. Mrs. Dennis at last received a letter from her husband, in which he vaguely hinted that the ghost of some unpleasant past was haunting him. He wrote that the shadow which had come over his life would prevent his living longer with her.

"He was evidently laboring under an hallucination," said Mrs. Dennis. "I am positive there is nothing in his past life that need cause him any uneasiness. When a person's brain is affected, he is apt to have untrue impressions."

She said several employés in the Sheriff's office told her that Dennis had acted queerly for several weeks. He appeared dazed at times, they stated, and would fail to answer even ordinary questions. This indicated the beginning of a serious nervous collapse, Mrs. Dennis said, which resulted in his wandering away in an aimless manner.

Apparently he made no definite plans for the future. He told her he thinks he went to Salt Lake, where a relative resides, and left some of his belongings on the back porch of the house. But Mrs. Dennis could not find any one in Salt Lake who remembered seeing her husband.

Either Dennis yearned for the open-air life of a mining camp, or wandered there without any definite purpose. The camp is reached by stage from the end of the railroad. Mrs. Dennis professed to have forgotten the name of the camp, if it ever had one.

She says now that her husband is safe at home that he will be given the best of care in the hope he will soon recover his mental poise. He is much thinner than when he went away, she says, and shows the signs of his arduous wanderings. Many of his belongings have disappeared, and he did not seem to remember what he did with them, except for the package he thought he left at his relative's house in Salt Lake. He lost his glasses somewhere, and a razor was found in his pocket.

Apparently Dennis never felt any impulse to take his life. His condition of mind made his past almost a blank, and in many ways the bright young book-keeper and politician has become like a child, his wife asserts.

Dennis was a candidate for the school board, and despite his disappearance, received several thousand votes at the primary election. Even if elected at the coming city election, Dennis would not serve, but it is not considered at all likely that any such complication will arise.

COMPARISONS.

DOT-AND-DASH TALK CHEAPER.

But England Can't Equal Our Telephone System.

British Postal Official Is Here Getting Points.

Likes This City; Says He's Coming Here to Live.

Maj. W. A. J. O'Meara, C.M.G., of London, engineer in chief of the British General Postoffice, and hero of two campaigns under the British flag, is a guest at the Van Nuys. The position occupied by Mr. O'Meara does not designate his capacity in full, since he is at the head of all the telegraph and nearly all of the telephone lines of England, these services being under control of a single member of the Cabinet, who answers to the Postmaster-General of that country.

He has been making a tour of the largest cities of the United States, investigating the different mechanical devices in vogue in various offices for facilitating mail distribution. This service is under his jurisdiction and it is partly owing to the fact that he will supervise the installation of the machinery in the new London postoffice, one of the finest and largest in the world, that he came to America. Chicago and the postoffice facilities of that city were praised by him, above those of any other place in the United States.

"The most modern machinery for the rapid handling of letters that I have seen anywhere in the world, is in Chicago," he said. "About three years ago I traveled through continental Europe with the hope of discovering new inventions for the postoffice now building in London. I am sorry that I did not come directly to America, where, in a much shorter stay I have learned a great deal more.

HE IS ASTOUNDED.

"The dispatch with which mail is handled in this country and the volume of business transacted is astounding to the uninitiated. The Postoffice Department must be most efficient in all its branches, and, from what I have observed, no modern methods of handling mail are overlooked in any city in the United States in which I have visited. I shall, on returning home, recommend the adoption of a number of American devices, for caring for the immense mail of London, and, for that matter, of all England, since a great deal of the mail going to foreign lands passes through the main London postoffice."

In addition to looking after the postal side of his position, Maj. O'Meara has also been investigating the telephone and telegraph systems of this country.

"Press criticism at home to the effect that American telephone systems are better than those at home and that they are more economically operated, was one of the causes for bringing me to the United States," said he. "Conditions here are different from in England, where the telephone and telegraph service has just been tacked to the postoffice service. Here the telephone buildings are erected for the express purpose of making them conform to every new idea in the business, while in England the service must be accommodated in buildings originally intended only for mail offices. This, in itself, is an impediment."

WHERE WE SHINE.

Mr. O'Meara lays the greatest stress on the fact that the characteristics of the men at the head of the telephone companies of this country are energy and progressiveness, two necessities which are lacking greatly in the British service.

"The success of any business depends upon the men employed in it," he observed. "At home our men may be good men, but they are hindered by an organization and equipment which does not meet the requirements of the telephone service."

Maj. O'Meara pointed to the fact that the English telephone service is an imitation of the American, even in its engineering features.

"Our switchboards in London," he said, "came from the Westinghouse Electric Company, and other apparatus has also been imported. To the first systems a great many auxiliary aids have been added to your service, which naturally places it above ours. As far as cost goes, the charges in America and England are comparatively the same.

ON THE OTHER HAND.

"Our telegraph rates are much cheaper. One can send twelve words with no charge for address anywhere in the United Kingdom for sixpence, and free delivery anywhere within three miles of the addressee's residence. At that figure, the government is not making any money; in fact, there is a nominal loss, which, however, is easily made up in the postal department itself."

Maj. O'Meara was formerly attached to the engineering corps of the British army in Burma. In an engagement during this campaign, he was shot through both hands, which partly disabled him for life. At the time of the Boer War, he enlisted again, and was made chief staff officer to Gen. Kekewich. He was present at Kimberley at the surrender of Gen. Cronje to Field Marshal Roberts. After the war he was transferred to the staff of the military Governor, and assisted in the organization of a civil government for the Orange Free State. Lord Milner finally tendered him the post of government Commissioner for Johannesburg, which position he occupied for a year. While on a furlough in England he was offered the position of assistant chief in the service of which he is now the head.

WILL LIVE HERE.

Arriving in Los Angeles last Sunday, Maj. O'Meara spent a good portion of the day in driving about the city in an automobile, and as a result, one more distinguished citizen will be added to the list of the Los Angeles population, if his plans carry out right.

"I am delighted with Los Angeles and its surroundings. As soon as I withdraw from the service, within the next two or three years, I am coming here to make my permanent home."

Maj. O'Meara will leave tomorrow to return to England. He will stop at the Grand Cañon of Arizona on his way East.

LEAGUE EXHIBITION.

Display Will Be Made Under the Direction of the Los Angeles Architectural Club.

The first exhibition of the Architectural League of the Pacific Coast to be held in Los Angeles will begin January 3 and continue two weeks under the direction of the Los Angeles Architectural Club. The exhibition will be illustrative of architecture and allied fine arts. It will consist of drawings and models of proposed or executed work in structural, decorative and landscape architecture; sketches and finished examples of decorative painting, also decorative and monumental sculpture; drawing and models of works in all the decorative arts, and photographs of executed work in any of the above branches.

The Exhibition Committee, consisting of Myron Hunt, chairman; M. A. Vinson, manager; John C. Austin, A. B. Benton, F. P. Davis, Frank D. Hudson, Arthur R. Kelly, Octavius Morgan, John Parkinson, F. L. Stiff and A. R. Walker, held a meeting yesterday and it was decided to use the fourth floor in the Hamburger building as the exhibition gallery. This space will give about 1200 lineal feet of wall space.

One of the most interesting sections of the exhibition will be the work of Edwin Howland Blashfield, the noted mural painter. There will be 125 frames consisting of studies, sketches and photographs of some of his finished work, which includes decorations for the State Capitol buildings of Iowa, Wisconsin and Minnesota, courthouses of Baltimore, Wilkesbarre, Pa., and the Appellate Court of New York City, besides the decorations for several large bank buildings in various Eastern cities.

The exhibition, which recently closed in San Francisco, was attended by nearly 12,000 people in less than two weeks. The committee hopes to have this record broken.

UNDELIVERED TELEGRAMS.

Undelivered messages are at the Western Union office, First and Spring streets, for F. H. Hillicker, E. Sheppard, Miss E. J. Bray, P. M. Bowler, William F. Desmont, R. J. Faurat, W. B. Hammond, George M. Ryan, Dr. Emil Pohe, T. J. Cochrane.

There are undelivered telegrams at the Postal Telegraph-Cable Company, No. 431 South Spring street, for W. T. Mead, Stanley A. Duvall, J. C. Catron, Henry Transfer Company, Mrs. H. O. Todd, Walter Jeske, D. McGarrity, California Produce Company, James G. Lehman, Charles Riggs.

It was announced at Great Northern Railroad headquarters, St. Paul, Minn., yesterday that James J. Hill had offered to give the Huron College, at Huron, S. D., $50,000 for its endowment fund. The only condition of the gift is that the college raise $200,000 additional within the next two years.

ENDS KIDNEY OR BLADDER MISERY.

OUT-OF-ORDER KIDNEYS ACT FINE AND BACKACHE SIMPLY VANISHES.

A Few Doses of Pape's Diuretic Will Clean and Regulate Your Kidneys Curing Bladder and Urinary Trouble—No Reader of The Times Who Suspects the Slightest Kidney Disorder Should Hesitate to Take This Effective Treatment for a Few Days.

If you take several doses of Pape's Diuretic, all backache and distress from out-of-order kidneys or bladder trouble will vanish, and you will feel fine.

Lame back, painful stitches, rheumatism, nervous headache, dizziness, irritability, sleeplessness, inflamed or swollen eyelids, worn-out, sick feeling and other symptoms of sluggish, inactive kidneys disappear.

Uncontrollable, smarting, frequent urination (especially at night) and all bladder misery ends.

This unusual preparation goes at once to the disordered kidneys, bladder and urinary system and distributes its healing, cleansing and vitalizing influence directly upon the organs and glands affected, and completes the cure before you realize it.

The moment you suspect any kidney or urinary disorder or feel rheumatism pains, begin taking this harmless medicine, with the knowledge that there is no other remedy at any price, made anywhere else in the world which will effect so thorough and prompt a cure as a 50c treatment of Pape's Diuretic, which any druggist can supply.

Your physician, pharmacist, banker or any mercantile agency will tell you that Pape, Thompson & Pape, of Cincinnati, is a large and responsible medicine concern, thoroughly worthy of your confidence.

Only curative results can come from taking Pape's Diuretic, and a few days' treatment means clean, active, healthy kidneys, bladder and urinary organs—and no backache.

Accept only Pape's Diuretic—50c treatment—any drug store—anywhere in the world.

THE Security Savings Bank is the largest savings institution in the Southwest.

It is the oldest savings bank in Los Angeles—a bank of established integrity.

Its stockholders are people of wealth, and its directors are among the most conservative financiers in the country.

From a small beginning it has accumulated larger assets than any other savings bank in the Southwest, its total resources amounting to over $25,000,000.00.

It leads in patronage, having over 53,000 individual depositors—conservative people who demand the best savings bank service and facilities that Los Angeles affords.

It is a bank particularly qualified to safeguard your savings or your temporarily inactive funds.

Free Public Information Bureau. Largest and Best Equipped Safe Deposit Vault On The Coast.

Capital and Reserve $1,350,000.00
Resources Over $25,000,000.00

SECURITY SAVINGS BANK

SECURITY BUILDING
FIFTH AND SPRING STREETS

Facts About Food---

It is difficult to find a single article of food possessing greater food value than properly cooked beans—that is to say

Snider Pork & Beans

Foods equal in nourishment are rare—and many are not nearly so appetizing.

The percentage of body-building elements in foods is various: Bread contains 6 1-2 to 8 1-2%—Eggs 12 1-2%—Beefsteak 20%, and *Snider Pork & Beans* tops the list with a 23% to 25% value—with enormous energy-supplying elements added.

These are modern, scientific facts, and prove conclusively that beans are one of the best foods that can be placed upon the table—and should be placed there often.

It is also a fact that beans must be properly cooked in order to bring out their wonderful nourishment, and it requires factory facilities to do it. It cannot be accomplished with a range or cook-stove—the heat required is too great.

Our exclusive *"Snider-Process"* of cooking beans eliminates the gas which follows the eating of home-cooked beans, and makes every single bean mellow and porous so that they absorb freely the juices of the stomach and hence are easily digested by anyone.

"It's the Process"

Snider Pork & Beans are cooked and packed in accordance with all the Pure Food Laws of the world and are of the same high quality and super excellence that has made *Snider Catsup & Snider Chili Sauce* famous the world 'round.

Order today from your grocer and get the "facts worth knowing."

Upon receipt of 2 **Snider Pork & Beans** labels, we will send you one of our beautiful 50-piece jig-saw Picture Puzzles.

Address Dept. No. 38.

The T. A. Snider Preserve Co., Cincinnati, Ohio.

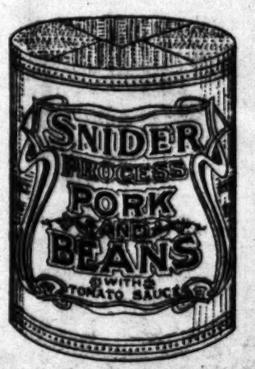

"The Mark of Guaranteed Quality"

Hear it yourself - the Edison Phonograph

You cannot judge the Edison by hearing other kinds. The Edison is the only reproducing machine at its best. It is not a talking machine. It is a Phonograph reproducing every sound faithfully—the song exactly the way the singer sang it; the band exactly the way the orchestra played it; the two-step exactly the way the band rendered it.

That is the Edison Phonograph and the Edison makes it—the object of his constant, daily care.

When he says he wants to see an Edison Phonograph in every home, he means your home. Do you not want one there? Do you not need this amusement maker for your own sake, for your children and for your guests? Hear one today. Hear all the others but compare. Only in this way can you know that what we say is true.

Edison Phonographs - - $12.50 to $162.50
Edison Standard Records - - - 35
Edison Amberol Records (twice as long) - 50
Edison Grand Opera Records - - - 75

There are Edison dealers everywhere. Go to the nearest one and hear the Edison Phonograph play both Edison Standard and Edison Amberol Records. Get complete catalogs from your dealer or from us.

NATIONAL PHONOGRAPH COMPANY
75 Lakeside Avenue, Orange, N. J.

$3 *Puts an Edison in Your Home*

Select six records, pay $3.00 cash, we'll send them and an Edison to your home. After that pay a dollar or so weekly. This is the most favorable plan ever offered. Come in and hear the Edison demonstrated.

GEO. J. BIRKEL COMPANY
Steinway, Cecilian and Vietor Dealers
345-347 SOUTH SPRING STREET

Home Decorators
Pease Bros.
640-646 SOUTH HILL ST.

ANGELUS DENTAL CO.
PAINLESS METHODS
THE DENTAL CORNER 4th & Spring

Don't fail to attend the Great Regained Possession Sale at the
Bargain House
445-447 South Main Street

MEN'S SUITS MADE TO ORDER SCOTCH TAILOR $15

PLEA FOR HARMONY.

...NTED ROLLING PINS NOT ART

...L CLUB HEARS THE VIEW OF A CONNOISSEUR.

...urer Bewails Gaudy Tastes ...in Home Decorations—Vulgar ...ays of Wealth—Compliments ...lay of Handiwork by Local ...ists.

...ny will American people persi... ...ving Louis Quinze drawing-room ... impossible furniture, and whe... ...rown, tanned shoulders of wome... ...of sh harmony with their wa... ...gold setting, at a society fun...

...s was one of the queries put b... ...e Alliott during his lecture ... ...Handicraft," given yesterda... ...on before the Ebell Club.

...ngs, Mr. Alliott described as ... ...al color," and unattractive ex... ...for very slender women. He sai... ...some of the Los Angeles home... ...with the wall paper and the ca... ...ere "continually swearing" ... ...other. He spoke of the "nea... ...—those who "dabble in burn... ...and burnt wood." He sai... ...ings are all very well as fa... ...go, but that these near-ar... ...said stop using their machine... ...could see the work of William ..., which commands a highe... ...than oil paintings of the sam... ...he has received $1000 for a sma... ...of burnt wood.

Alliott said that the America... ...is heeding the messages sen... ...the seas by John Morris year... ...to "go to nature for your art." ...made a plea to the women to ex... ...their own taste, to make thei... ...their own and distinctive ... he said, "does not consist o... ...ing the rolling pin with pan... ...or in japanned tinware, or in ... waste-paper baskets with im... ...bows made of yards and yards ...ribbons.

...r homes," the speaker said, "are ...ourselves; they tell who we are, ...what we are; we can't fool our... ...Expensive, gaudy decorations ...nothing except money value."

...Alliott drew a comparison be... ...two homes at which he was a ... recently—the one a mansion, ...the interior decorations cost ...$500,000. The chairs he de... ...d as too magnificent for com... ...the carpets too beautiful to be ...upon. The other home was a lit... ...California house; the walls were ...ed with green burlap. The win... ...curtains of cheesecloth were sten... ...by the housewife herself. The ...res were etchings and engravings ...from magazines and periodicals ...framed artistically. The furniture ...made at the mill, but with des... ...drawn by the man and his wife. ...whole place was surrounded by an ...sphere of culture and refine...

...In closing, Mr. Alliott spoke of the ...useful exhibit of handiwork of Los ...Angeles artists on view in the recep... ...and tea rooms of the club. He ...ferred to these free and independent ...efforts as the advance guard of a ...movement, which is now being ...established in every shop in Los Ange... ...a harmonious arrangement of form ...and color—and made a plea for the ...assistance of the public to aid them ...in their efforts to make their work ...still better.

...Mr. Alliott paid a tribute to John ...Ruskin, who, he said, gave a new ar... ...tistic gift to America in the mosaic ...glass, which is essentially American ...and unique.

...After the lecture the reception and ...tea were thronged with visitors, ...who inspected the arts and crafts ex... ...hibit. The clubhouse was also open ...all evening for this inspection.

PERSONAL.

...W. Colby, traveling passenger ...of the Erie Railroad, is regis... ...at the Hayward from San Fran...

...s I. Hogan, an attorney of ... is a guest at the Angelus.

...L. Wagner, a mining man of ..., Ariz., is a guest at the ...ock.

...Ferguson, an automobile dealer ...Francisco, is at the Nadeau ...days.

...Sherman, claim agent of the ...ern Pacific is registered at the ...ward. He comes from San Fran...

...W. Reid, who is touring the world, ...registered at the Van Nuys, from ...

...E. Besser, superintendent of the ...room service of the Santa ... headquarters in San Fran... ...at the Angelus.

...Phelps, manufacturer of gas ...of Hartford, Ct., is a late ar... ...at the Lankershim.

...D. Deby, a cattle raiser and ... Independence, Kan., is regis... ...at the Hollenbeck.

...Patterson Crandall, an instructor ...the Thacher Indian School, is a ...at the Van Nuys. He registers ...Bonhoff.

...M. Atwell, an official of the Stan... ...Oil Company, registers at the ...ank from San Francisco.

...C. Trent, a well known civil engi... ...of San Francisco, with his wife, ...is at the Nadeau.

...E. Everson, an oil operator of ...City, Pa., is a guest at the ...Angelus. His wife is with him.

...A. Culloden, expert accountant, ...the Huntington interests, is ...at the Hayward, from San ...

...E. Murray, his wife and child, ...in an apartment at the Lanker... ...Mr. Murray is a New York ...

...Danco, who is touring the ...States, is at the Alexandria. ...from Brussels, Belgium.

...Griffin, of Duluth, Minn., dis... ...agent of the Canadian ...Canadian Pacific Dispatch, the ...and the Duluth, South Shore ...atic railroads, is a late arrival ...Hayward.

...the more prominent guests at ...Nuys are William M. Erb and ...Casserson, Jr., of Coalinga and ...St. Clair, of Bakersfield. They ...among the more extensive oil ...of those places.

...Randolph, the well-known rail... ...special arrived from Tucson, ...yesterday, in his private car and ...moved at the Alexandria. He is ...joined by Mrs. Randolph and ...Mrs. R. P. Taylor of Win... ...Ky.

...Cunningham and wife are occu... ...apartment at the Angelus. ...Cunningham is a descendant of ...oldest families of Gloucest... ...and has varied interests, ...extensive holdings in the fisheries ...town. His brother owns the ...Hotel building. In Salt ... and has property in Los ...

...of the State of Texas ...Clay Pierce, for alleged ...swearing, was delayed yester... ...Austin, Tex., when it was dis... ...that through an error he ...was present in court. The ...had been instructed to re... ...Monday. Judge Calhoun re...

PLEA FOR HARMONY.

NTED ROLLING PINS NOT ART.

CLUB HEARS THE VIEWS OF A CONNOISSEUR.

Bewails Gaudy Tastes in Home Decorations—Vulgar ure of Wealth—Compliments of Handiwork by Local

will American people persist Louis Quinze drawing-rooms, ossible furniture, and where n, tanned shoulders of women of all harmony with their white setting, at a society func-

as one of the queries put by Alliott during his lecture on Handicraft," given yesterday before the Ebell Club.

Mr. Alliott described as a color," and unattractive, ex- very slender women. He said ome of the Los Angeles homes h the wall paper and the car- e "continually swearing" at ber. He spoke of the "near -those who "dabble in burnt and burnt wood." He said ings are all very well as far go, but that these near-art- ld stop using their machines ould see the work of William which commands a higher an oil paintings of the same has received $1000 for a small burnt wood.

Alliott said that the American heeding the messages sent seas by John Morris years go to nature for your art." a plea to the women to ex- ir own taste, to make their their own and distinctive. he said, "does not consist of the rolling pin with pan- in japanned tinware, or in asta-paper baskets with im- bows made of yards and yards ribbons.

omes," the speaker said, "are selves; they tell who we are, at we are; we can't fool our- Expensive, gaudy decorations thing except money value."

Alliott drew a comparison be- two homes at which he was a ently—the one a mansion, the interior decorations cost 000. The chairs he de- as too magnificent for com- le carpets too beautiful to be The other home was a lit- lifornia house; the walls were with green burlap. The win- tains of cheesecloth were sten- by the housewife herself. The were etchings and engravings m magazines and periodicals ed artistically. The furniture de at the mill, but with de- wn by the man and his wife. e place was surrounded by an ere of culture and refine-

ding, Mr. Alliott spoke of the exhibit of handiwork of Los artists on view in the recep- and tea rooms of the club. He to these free and independent as the advance guard of a ement, which is now being in every shop in Los Ange- harmonious arrangement of form —and made a plea for the of the public to aid them efforts to make their work l better.

Alliott paid a tribute to John who, he said, gave a new ar- to America in the mosaic which is essentially American

the lecture the reception and were thronged with visitors, ested the arts and crafts ex- the clubhouse was also open ning for this inspection.

PERSONAL.

Colby, traveling passenger the Erie Railroad, is regis- the Hayward from San Fran-

I. Hogan, an attorney of is a guest at the Angelus.

Wagner, a mining man of Ariz., is a guest at the

Ferguson, an automobile dealer Francisco, is at the Nadeau days.

Herman, claim agent of the Pacific is registered at the He comes from San Fran-

Udd, who is touring the world, ped at the Van Nuys, from

Fraser, superintendent of the ation service of the Santa headquarters in San Fran- at the Angelus.

Phelps, manufacturer of gas of Hartford, Ct., is a late ar- the Lankershim.

D. Deby, a cattle raiser and Independence, Kan., is regis- the Hollenbeck.

Emerson Crandall, an instructor Teacher Indian School, is a the Van Nuys. He registers

Axwell, an official of the Stan- Company, registers at the from San Francisco.

Grant, a well known civil engi- San Francisco, with his wife, at the Nadeau.

Everson, an oil operator of , Pa., is a guest at the His wife is with him.

A. Calloden, expert accountant, Huntington interests, is at the Hayward, from San

T. Murray, his wife and child, apartment at the Lanker- Murray is a New York

Danco, who is touring the States, is at the Alexandria. Brussels, Belgium.

Griffin, of Duluth, Minn., dis- agent of the Canadian Canadian Pacific Dispatch, the and the Duluth, South Shore tic railroads, is a late arrival Hayward.

the more prominent guests at Nuys are William M. Erb and derson, Jr., of Coalinga and Clair, of Bakersfield. They the more extensive oil of those places.

Randolph, the well-known rail- al arrived from Tucson, erday, in his private car and ed at the Alexandria. He is by Mrs. Randolph and Mrs. R. P. Taylor of Win-

ingham and wife are occu- apartment at the Angelus. ingham is a descendant of oldest families of Glouces- and has varied interests, en holdings in the fisheries own. His brother owns the Hotel building, in Salt and has property in Los

of the State of Texas Clay Pierce, for alleged ing, was delayed yester- n, Tex., when it was dis- through an error no was present in court. The had been instructed to re- day. Judge Calhoun or-

Perhaps Your Grocer Does Not Sell

BURNETT'S VANILLA

Then *go elsewhere* for it.

The remarkable difference in flavor of Burnett's Vanilla as compared to any other kind, makes this slight trouble more than worth while. Burnett's Vanilla is as superior to ordinary vanilla, as ripe, mellow fruit is superior to hard, green fruit.

Nearly all first-class grocers sell BURNETT'S VANILLA.

Send us your grocer's name and we will mail you, FREE, thirty-six original, tested recipes of delicious dainties easily and economically prepared.

You will get new ideas from this FREE book.

JOSEPH BURNETT COMPANY, 36 India St., Boston

THE PUBLIC SERVICE.

(Continued From Second Page.)

E. Gallagher, October 13, was arraigned, and he will plead to the complaint tomorrow. W. N. Waterman pleaded guilty to passing a fictitious check for $5 upon Isenstein Brothers, October 28, and he will be sentenced tomorrow.

PLEADS NOT GUILTY. In Judge Davis's court yesterday, George Taylor, charged with disposing of two fictitious checks, pleaded not guilty to the complaint and he will be tried January 21. Robert Allen and Jack Reed pleaded guilty to the charge of burglady in entering the house of Charles Hamilton, and they will be sentenced next Friday. The crime was committed October 28.

CASE CONTINUED. The trial of Broker Harry D. Brown was postponed by Judge Davis yesterday until February 7, by agreement between his attorney and the District Attorney. Brown is charged with embezzlement in connection with his brokerage operations.

THE INFERIOR COURTS.

DOCTORED FOR SPEED GERMS.

TEN PERSONS WITH THE MANIA IN POLICE COURT.

Attacks Seem to Be More Frequent on Sundays—Usual Treatment Is a Fine of Twenty-five Dollars—One Man, Hard to Catch, Spends a Night in Jail

The speed mania germ is becoming contagious, if Police Court records can be taken as an indication. It also seems to be partial to Sundays. Ten persons were arrested last Sunday for going faster than is permitted by city ordinances. Their speed ranged from twenty to thirty miles an hour.

William Bargman, who chased through the streets in a reckless manner and led the officers for a mile before they arrested him, spent the night in jail. He pleaded guilty before Justice Williams yesterday, and was fined $25. Others who drew similar punishment were George W. Kitchen, T. J. Randall, Fred Pardee, F. C. White, B. Livas, Frank Montgomery and M. W. Milligan.

E. W. Knapp said he was not ready to plead, and was given until today to make up his mind.

Henry Ulrich will be taken into the Juvenile Court, as he is not 18 years old.

JAP SHOOTING CASE.

NOTEBOOK SAVES LIFE.

T. Shima must stand trial in the Superior Court on a charge of having assaulted K. Igarashi with a deadly weapon. He was bound over on $5000 bonds by Justice Chambers yesterday.

The two men had known each other in Oakland, Igarashi having befriended the defendant, and is alleged to have suffered financially as a result of it. They met last week on the street, and late in the evening went to a room in a Japanese lodging-house on Commercial street. Shima is alleged to have fired several shots at Igarashi. The latter's life was saved by a memorandum book, which turned a bullet.

New Complaint Filed.

A new complaint was filed yesterday in Justice Williams's court, charging Capt. Angus A. Graham with felony embezzlement. The complainant was George E. Luce of San Pedro, who is alleged to have been one of ten men who paid money to Graham for expenses in investigating Mexico mining property. The captain will be given a preliminary hearing on December 6.

Birthday Celebration.

August Graaman was fined $5 by Justice Williams yesterday for having celebrated his birthday Sunday by firing off a shotgun in the rear of a little house at Washington and Main streets.

ADMITTED TO PRACTICE.

James F. Ferrell, who formerly practiced law in Texas, was admitted to the bar of this State by the District Court of Appeals yesterday.

To Enjoy

the full confidence of the Well-Informed of the World and the Commendation of the most eminent physicians it was essential that the component parts of Syrup of Figs and Elixir of Senna should be known to and approved by them; therefore, the California Fig Syrup Co. publishes a full statement with every package. The perfect purity and uniformity of product, which they demand in a laxative remedy of an ethical character, are assured by the Company's original method of manufacture known to the Company only.

The figs of California are used in the production of Syrup of Figs and Elixir of Senna to promote the pleasant taste, but the medicinal principles are obtained from plants known to act most beneficially.

To get its beneficial effects always buy the genuine—manufactured by the California Fig Syrup Co. only, and for sale by all leading druggists.

OUR Broadway and 6th Street store is known, and we want to have it known as the Home of HART SCHAFFNER & MARX CLOTHES.

We consider that a good way to give notice to the well dressed men of Los Angeles that it is a high-quality store. The excellence of HART SCHAFFNER & MARX clothes is well known to every man in town who pays any attention to clothes; even men who have never worn them know that they are good clothes.

Copyright Hart Schaffner & Marx

We consider that we are doing you a favor by coming out squarely with the statement that this is the home of *Hart Schaffner & Marx Clothes;* when you read that, you know a good deal about our store before you enter it; it gives you a "line" on us; you know what to expect when you come in.

You will not have to hunt through a lot of stuff of all sorts and grades, with constant uncertainty as to whether or not you are to get something good or something not good. We sell one line; it's the best one; and we sell no other high-grade goods. When you come here you choose your clothes from nothing but good ones.

Now, that's a distinct service we render you; to clear the air of all uncertainty beforehand; to offer you strictly all-wool fabrics, perfectly tailored, correct in style, and made to fit; it's a service no other store in town offers you; when you get to know it you'll appreciate it.

You will find here many degrees of this high quality; suits and overcoats from $20 to $40. Whether you pay $20 or $40 you get the same equivalent of your money in value.

Great Values for $20 and $25

We've never seen such values at $20 and $25 as we are showing now; we don't believe you ever did, either. At the $20 and $25 prices we emphasize value and give more real quality for the money than you'll believe possible in clothes until you see them.

You'll find our overcoats to be very unusual coats, both as to the character they display and the satisfaction they'll give; when you look at them, you'll see why we say so. All kinds of cloths; Scotch and Irish rough weaves, fine Meltons, kerseys and vicunas. Special values at $20 and $25.

Men's Fine Furnishings

In all six of our stores we specialize Underwear, Hosiery, Shirts, Hats, Neckwear, Umbrellas, Bath Robes, Smoking Jackets, Handkerchiefs, Suspenders, Garters, Cuff Links, Scarf Pins; in short, everything men wear except shoes.

Suits and Overcoats at $15

Here's another line you might want to see. All-wool suits and overcoats, guaranteed service clothes, at $15. Wonderful values; you'll find them to be equal to $20 values at other stores. We're willing to let you make comparisons.

The Home of Hart Schaffner & Marx Clothes, Stetson Hats, Manhattan Shirts

F. B. SILVERWOOD

221 So. Spring St., 6th and Broadway, Los Angeles
Bakersfield, Long Beach, San Bernardino, Maricopa

YOU couldn't get better authority on food values than Dr. James Crichton Browne, LL.D., F.R.S. of London, England.

He says: "Eat good oatmeal, eat it often and plenty of it. It is the food that has built the brain and brawn of Scotland."

The experts of the Seattle Exposition, just as all experts do when deciding about Quaker Scotch Oats, gave it the highest award over all others for purity, flavor and cleanliness.

It's the most economical food.

The Quaker Oats Company
CHICAGO

DRINK
Mission Malt
Tonic
FOR HEALTH'S SAKE
AT DRUGGISTS

Install a
Gas Furnace
and be prepared for the cool days.

Through Southern California

Industrially, Scenically, by Rail, Automobile and Trail. Life in the picturesque Southwest graphically described, via

LOS ANGELES TIMES
MIDWINTER NUMBER

out January 1, 1910. 200 pages brim full of text and handsome illustrations in color.

Fully describes the "Land of Opportunity"—its climate, growth, industrial enterprises, investments, living, amusements, sports, mineral and agricultural resources, as well as its prospects for the future. Largest special newspaper publication ever issued. Price, postpaid, 15 cents. Address,

THE TIMES, Los Angeles, California

Unusual advantages offered to real estate advertisers to profitably exploit offers of agricultural properties and city residences. Rates on application. Copy received until December 20

GRATES $2.
We sell this basket grate, 20 for $2.75. Don't pay Broadwa Spring street rent prices for
J. W. FREY MANTEL H
Cor. 12th and Los Angeles

Today
$34
GENEROUS CRE
McKINNEY SMITH
648-652 BROADWA
OPPOSITE BULLOCK'S AT 6TH

If you don't buy y
suit at "Kahns"
don't buy your
"RIGHT"

...geles County—Correspondence from Its Cities and Towns

NEWS REPORTS FROM CORRESPONDENTS OF THE TIMES.

...ST SERVICE.

...TALK ON ...PID TRANSIT.

...TRADE CALLS MEET-FOR THURSDAY.

... Better Transportation ...etween Crown City and ...s Is to Be Discussed by ... — Bold Burglars Get Jewelry and Plate.

...es, No. 76 S. Raymond Ave.

..., Nov. 30.—The directors ... of Trade have received ...gned by 150 prominent ...ng that a general meet- ... for the purpose of dis- ... transportation facili- ...Pasadena and Los Ange- ...g a careful examination ...posed line of the Pasa- ... Transit Company. The ...ll be held Thursday even-

...any proposes to build an ... from the business center ...a to that of Los Angeles. ... that its line will be nine ... and the running time twelve ... Neither the Pasadena or Los ...erminal has been announced, ... the officials of the company ...ney know exactly where the ...ds in both cities will be located. ...d will be practically a subway ...t will run almost in a direct ...m the Raymond Hotel to some- ...near Temple block. Los An- ... It has been announced that ... will pass through the tunnel ...st of the Raymond. It will ...hrough the hills and cross the ... on trestels. There will not be ...e crossing on the entire line. ...ains will enter both Pasadena ...s Angeles in a subway. There ...e six stations between Los An- ...and Pasadena and the limited ...trains will make but one stop ...n the two cities. Other trains ...op at all stations.

...lectric system will be the pro- ...third-rail kind. The company ...ided on the style of cars. They ... large steel coaches with side ... There will be a door at every ... The cars will be counterparts ...e used by the Illinois Central ...ago. The opening and closing ...doors will be operated by the ...an. The tunnels will be in ...tments with only one track in ... This will be done for safety. ...company is being financed in ...k, but considerable stock has ...ought in Los Angeles and a ...mount outside of Southern ...ia.

...ew line is being enthusiastical- ...orted by the business men, ... and real estate men here. A ...minutes service is expected to ... the population of Pasadena. ...living here will be in a close ...with the business section of Los ...d as people living in the West- ...strict, West Adams street, or ...arts of Los Angeles common- ...ed as close-in residence dis-

...e M. Dobbins, president of the ...y, expects to begin excavating ... new line within sixty days ...pes to have it completed within ...t time thereafter. He states ...he entire proposition has been ...d and the engineers are perfect- ...ns.

...ials of the company say the new ...ll enter into competition with ...ific Electric only in a small ... It will be strictly a Pasadena- ...geles rapid transit road, making ... ride between the business cen- ...the two cities and doing but a ...local business. A system of ...es will be arranged in Pasadena ...the Pacific Electric lines from ...minal station in Pasadena and ...lying districts. In Los Ange- ...es will be subway stations at ...econd street crossing.

BOLD BU..GLARY.

...boldest burglary of the season ...ast at the home of Clinton P. ...ter, No. 458 South Hudson ave- ...te Sunday afternoon, when men ...d the house and carried away ...000 worth of diamonds, jewelry ...verware. The house was looted ...cellar to garret and everything ...e which could be carried away ...rip was taken.

...e time of the burglary Mr. and ...cAllister were away from home ...e robbery was not discovered ...hey returned. The matter was ...d to the Police Station but no ...as been found. It is supposed ...e robbers carried their loot away ...rip and boarded a car for Los ...s. No one has been found who ...hem either enter or leave the ... Entrance was gained through ...g a screen door at the rear of ...use.

HEROIC POLICEMAN.

...eman Rice by a sudden and ... jump probably saved the life ...small child and its father from ...ground beneath the wheels of an ...obile speeding up Marengo ave- ...esterday noon. The automobile ...unning north on Marengo at a ...ful rate of speed and was driven ...oy 14 years old. As it approached ...rner of Colorado a man came up ...ll on Colorado on a motorcycle ...his baby on the front. He saw ...tomobile and started to turn. ...fore he knew it the machine was ...n. Rice was standing close by ...mped in between the motorcycle ...tomobile and prevented a colli- ...suffering a badly lacerated hand. ...oy running the automobile did ...heck his speed and continued on ...Marengo avenue, striking a ... who was watching the mo- ...le. The second man was ...seriously hurt. no names ...secured by the police department ...ouch as no one was seriously hurt. ...number on the automobile was ...9,023, which belongs to Stanford ...bury, No. 299 South Los Robles ...e. At the Woodbury house it ...stated that the automobile was ...nning fast and that no one was ... The corner of Marengo and Col- ... is considered one of the most ...erous in Pasadena and many very ...r escapes are made there daily. ...obiles run east on Colorado up ...ill at a rapid rate and Marengo ...e is a speedway for many. The ...r of allowing young boys to run ...obiles in the business district ...e subject of much comment yes- ... It is likely legislation on the ...t will be brought before the City ...il at its next meeting.

DENTAL OFFICE ROBBED.

...e dental office of Dr. Shoemaker, ...e St. Louis Block, was entered ...day evening and $50 worth of gold, ...for filling teeth, was stolen. It ...ought the burglar entered the ... by climbing up the fire escape ...getting through a window. This ...e fourth dental office burglarized ...a short time. Two years ago ...ental offices of Pasadena suf- ...the loss of much gold. The gold ...pt in small bottles and is in such ...m that it cannot be recognized. ...old can be hammered or melted ...and sold as nuggets without attract- ...ing any suspicion.

Y.M.C.A. WORK.

R. A. Waite of New York, international secretary of the Y.M.C.A., made an address before the boys of the High School yesterday afternoon on the subject "The Three Mums." Last night he addressed a large audience at the First Congregational Church on the value of Y.M.C.A. work through out the United States.

NOT THE STAR.

Prof. George E. Hale of the Carnegie Observatory states that he has but little faith in the report that the Star of Bethlehem is now visible in the eastern heavens shortly after midnight. Prof. and Mrs. Hale will leave today for Washington, D. C., where the former will attend the dedication ceremonies of the new administration building of the Carnegie Institute. He is on the programme for an address regarding the work at the Mt. Wilson observatory.

Mrs. Horace M. Dobbins and daughter, Miss Marjorie Dobbins, will return from Boston tomorrow. They will be accompanied by Mrs. C. G. Gove of Cincinnati, who will spend the winter at the Hotel Maryland.

The Merchants' Association will hold its annual meeting this evening at the Board of Trade rooms. The election of officers and many changes in the by-laws will be the principal business.

The Shakespeare Club has passed a resolution requesting all its members and every one else in Pasadena to do their Christmas shopping here. Circulars to that effect have been distributed to every home.

AMATEUR THEATRICALS.

One of the eagerly anticipated social events of the week is the entertainment which will be given at the Valley Hunt Club Saturday evening, when the comedy written by Clinton Churchill Clarke, one of the members, will be given by amateur talent. This play is the maiden effort of its author and has aroused great interest among Pasadena society folk.

The scene of "Tourists and Tongues" is laid at Hotel Green and the following well-known people make up the cast: Harold Dale, Mr. William Murray, a tourist; Dr. James H. McKellar, Tom Bent, a tourist; George Judd, Mr. Barnes, hotel manager; Shirley Vance Martin, Sherlock, the detective; John A. Edminson, Col. Jackson, uncle of Miss Calkins; Louise Barber, Miss Calkins, a tourist; Mrs. Torrey Everett, Mrs. Calkins; Miss Ilene Grosse, Miss Burrows, a tourist; Walter Lutz, hotel porter; Herbert Childs, bellboy.

After the play refreshments will be served in the dining-room and dancing will follow in the ballroom. Miss Anne Kavanaugh of Los Angeles has acted throughout the rehearsals as stage manager. The costumes and stage settings will be elaborate.

Have you seen that magnificent new painting in Wadsworth's window?

Artists' materials at Wadsworth's.

Hotel Vista del Arroyo. New annex. Bungalows. Unexceptionable environment. Pasadena.

Phelps for wall paper and paints.

Hotel Mira-Monte. Centrally located. Pasadena.

The stock of the Pasadena Rapid Transit Company is now selling at $100 per share.

For rent—Six-room house, near Maryland Hotel. 'Phone 140.

Hotel Marengo, $10.50 and up per week.

THE LATEST.

LARGEST CARGO AND NEW TYPE.

TURRET STEAMER CLAVERLEY REACHES SAN PEDRO.

Brings Five Thousand Tons of Freight from Europe—Vessel Is of Curious Design—Ship's Carpenter of Manx King Charged With Assaulting Captain.

SAN PEDRO, Nov. 29.—The first turret steamer that ever came into the harbor arrived this morning with the largest cargo brought into port. She is the British tramp Claverley, seventy-five days from Antwerp.

The turret steamer is the latest in modern freight vessels, and has a capacity 12½ per cent. greater than the ordinary steamer of the same tonnage. The nearest approach to the turret design in American shipbuilding is the whaleback steamer. But instead of a rounded hull the turret steamer is nearly square below the water line with a wide flat botton, a blunt stern and bow and straightaway sides.

Among the advantages of the turret design is clear holds without beams or stanchions, and light draught. The steamers are easy to handle and give little trouble when loaded. With eleven feet freeboard they are better sea boats compared with the ordinary type of steamer with but five or six feet from the water line.

The Claverly was launched two years ago. She was built at Sunderland by William Doxford & Sons, who control the patent on the turret design, and is owned by B. J. Sutherland & Co. She is 266 feet in length, fifty feet wide, twenty-five feet deep, and draws twenty-one feet of water. She is equipped with triple expansion engines of 1450 horse power.

The steamer has a capacity of 6000 tons of grain, which she is particularly adapted to carry. She brought into port a cargo of 5000 tons of general cargo, of which 2000 tons will be discharged here and the remainder taken to San Francisco. She will then proceed to Vancouver to load coal for Mexican ports.

The Claverley is under command of Capt. C. Kragh, who is accompanied by his wife and two daughters. It is his first visit to this port.

FIGHT OVER COFFEE.

John B. Radamacher, ship's carpenter on board the British ship Manx King, is in jail charged with slugging Capt. Cannell this morning. The carpenter complained because the coffee had been made from brackish water after the vessel had been in port a day. For a month the ship had been without fresh water on account of the unusually long voyage from Antwerp, and the carpenter thought it was time to kick. The shipper, he says, attempted to use a belaying pin in advancing his side of the argument, but members of the crew interfered. The skipper swore out a warrant for Radamacher.

T. P. Faulkner is under arrest charged with abandoning his family. He was formerly in the foundry business here. Several months ago he had domestic difficulties and left town after agreeing, his wife says, to pay a stipulated sum for the support of his family. This, his wife asserts, he did not do, and she swore out a complaint. Faulkner has been in Washington for several months and was arrested upon his return Saturday. He alleges that he has been ill and unable to earn money for his family.

LONG BEACH.

SEARCHING FOR AN AUTHORESS.

STENOGRAPER ALLEGES SHE OWES TYPEWRITING BILL.

Virginia Country Club Inspects Plans for New Home—Work on Golf Grounds—Roast Ostrich Will Be Enjoyed by Farm Attaches—Injured Bird Has to Be Killed.

LONG BEACH, Nov. 29.—Following the departure on Saturday of Miss Lillian Clayton Jewett, Mrs. Lillian McMillan, stenographer for the secretary of the Chamber of Commerce, charges that she left her unpaid for several months work and the expenditure of about $20 in cash and typewriting the manuscript of a book of 98,000 words. The authoress is alleged to have procured the manuscript on Saturday, under the pretext that she wished to make some changes in it. About ten chapters are said to have been uncompleted.

This morning, Mrs. McMillan called at Miss Jewett's apartments in the Pomona House, and was told that the authoress packed her belongings on Saturday and left. Accompanied by Deputy Constable E. Williams, Mrs. McMillan went at once to Los Angeles, calling at No. 2428 Boulder street, where Miss Jewett's mother and brother reside, but they knew nothing of the woman's whereabouts.

Mrs. McMillan says the title of the book which she was working upon is "Mah-Nishtanneh," which, interpreted, is said to mean "Why Is This Night Unlike Any Other?" It is a story of the time of Christ. Miss Jewett's relatives, it is said, stated that she had gone to San Francisco.

PREPARING CLUB GROUNDS.

Horace Austin, a local architect, this morning exhibited his preliminary sketches of the Virginia Country Clubhouse to the directors for any suggested changes. Today the plowing of the grounds began, preparatory to preparing it for the golf links and landscaping.

Dr. O. H. Bates, formerly a noted surgeon of Chicago, is seriously ill at his home on Orange Grove avenue, suffering from a hemorrhage of the brain and paralysis. The latter has affected nearly all of his body. Dr. Bates is a father-in-law of Senator N. B. Scott of West Virginia.

OSTRICH DINNER.

The attachés of the Ostrich Farm will enjoy roast ostrich tomorrow. One of the seven months old birds was kicked by another this morning. Its hip was fractured, and it had to be killed. The flesh of the ostrich is said to be edible.

Burglars last night entered the home of Edwin Brown by cutting a screen door. They stole a quantity of silverware. The robbery occurred early in the evening while the family was absent.

Mrs. Mary Jane Bordner, aged 74 years, died last night at her home on East First street. She had been a resident three years.

Mrs. C. F. Roberts died this morning at her home on East Fourth street. She was 73 years of age, and had resided here twenty years. She was the widow of John Roberts, a pioneer.

FOUND DEAD IN CHAIR.

Mrs. Margaret Young, aged 77 years, was found dead in her chair at 11 o'clock this morning, at the home of her daughter, Mrs. H. S. Callahan, wife of the Independent candidate for Mayor. She had been ailing for several days. She leaves several children, among them ex-Marshal George W. Young. Funeral services will be held Wednesday morning.

The remains of Mrs. Alice Restall, who died here several weeks ago, were taken East today and will be shipped across the ocean and laid to rest in the family vault at Birmingham, Eng. Mr. Restall will accompany the body, leaving the children here until his return in February.

CAMPAIGN NEAR CLOSE.

Citizens' League May Be Formed at Santa Monica—Stutzer's Claim May Be Paid.

SANTA MONICA, Nov. 29.—Voters who favor the organization of a citizens' campaign league have been busy today circulating a petition for a meeting to be held at the City Hall tomorrow night. According to the petition the purpose of the meeting is to consider municipal affairs and the claims of the several candidates for office. Should organization be effected, it is the intention to hold other meetings during the week, which is the last one of the campaign, at different points. This preliminary meeting assumes to be non-partisan. The petition seems to be indorsed by the friends of Roy Jones, candidate for Mayor.

The injunction as applying to the City Council in the matter of the payment of the Stutzer claim having been dismissed in the Superior Court today, the Council tonight authorized the payment of the account as recommended by the board of arbitration. The sum involved is $1985.53, being final settlement for the construction of the reinforced-concrete pier. Payment was made upon the recommendation of City Atty. Odell, whose report shows that the Council agreed to arbitrate the disputed claim, as Contractor Stutzer had threatened to bring suit. In the opinion of the Attorney the city is in duty bound to pay the claim. Stutzer made the statement today that if the award made by the arbitrators is set aside by the court he will not only bring suit for $2477, the original sum of the claim upon which arbitration was based, but also for $2100 additional, which he was compelled to deduct when the Council changed the floor plans of the pier. The Superior Court injunction is still in force as relating to the City Treasurer, who is enjoined from the payment of the warrant that was ordered drawn tonight. Hearing of this case will be had next Monday.

COVINA.

COVINA, Nov. 29.—Yesterday was observed as Temperance Day by all the churches. Mrs. C. M. Coman, editor of the California White Ribbon, was the principal speaker.

The contract has been awarded for the erection of a packing-house for the Irwindale Association, to replace the one destroyed by fire several weeks ago. The contract price is $5000. It is expected the structure will be completed in time for the January shipments of navels.

Hay at Wholesale.

Car lots. E. R. Long, Bakersfield, Cal.

SEE the giant redwood trees, Santa Cruz, on Monterey Bay. Southern Pacific office, 900 South Spring street, corner Sixth.

REPRESENT WIDE VARIETY.

Real Estate Transfers at Pomona Deal With Many Kinds of Property and Are For Large Sum.

POMONA, Nov. 29.—The realty market here is more than holding its own this fall. In the past few weeks transfers have totaled nearly $575,000. This is represented by the wide variety of property to be had in Pomona, viz., orange groves, alfalfa lands, residence and business property, deciduous fruit and poultry ranches and city lots. Architect Robert Orr has plans prepared for the new two-story brick block to be erected by the State Bank of Pomona west of the lots purchased by W. B. Todd and Roy C. Ramsey, on East Second street, for $24,000.

The death of Norman Fryer, second son of Mr. and Mrs. J. M. Fryer of Spadra, occurred suddenly last night, from pneumonia, at the family ranch home. Funeral services will be held tomorrow afternoon at the house, Rev. J. F. Moody and J. W. Watson officiating.

Judge J. Pryor and wife of Pasadena and Mr. and Mrs. Percy Pryor, née Florence Oakley, and maid, and Mr. and Mrs. H. F. Grosser, formed an automobile party which lunched at Pomona Tavern yesterday.

Mrs. Mae Guthrie Tongier will deliver her lecture, "Shasta Daisies and Folks," at the Fraternal Aid Theater, tomorrow evening, under the auspices of the local Women's Christian Temperance Union.

TWO BOYS ARE SHOT.

Gun Is Accidentally Discharged and Two Sunday Hunters at Artesia Are Injured.

ARTESIA, Nov. 29.—Willie Gann and Roy Hansen were seriously injured yesterday when a gun was accidentally discharged by the latter. Willie Gann is 8 years, and Roy Hansen a trifle older.

Sunday morning they took shotguns and started for a hunt. While crossing the Pacific Electric Railway bridge in front of the Gann home, Roy accidentally dropped his gun. It struck the rail, and was discharged. The load hit Willie in the knees. The gun then fell to the sleepers and the other barrel went off, this time shooting Roy in the legs. The accident was observed by people in the Gann home, and they came to the assistance of the young Nimrods.

Willie Gann's knees are in bad condition, the shot tearing the flesh to shreds. No complications have set in as yet, but it is feared that he will loose the use of the knee joint of at least one limb. Roy Hansen's wounds are not so serious, as the charge went into a fleshy part of his legs.

AZUSA.

AZUSA, Nov. 29.—The City Trustees have reduced the price of electricity from 12½ cents per kilowatt to 10 cents.

The Chamber of Commerce at its last regular meeting elected officers and laid out the work for the year. Dr. H. M. Coulter was reelected president; G. E. Glover, vice-president; A. G. Owen, secretary; C. E. Smith, reelected treasurer, and the following directors were chosen: J. H. Anderson, J. R. Eldred, S. J. Stuart and M. J. Coffin.

A. C. Grimth recently entertained Dr. Takajiro Menami, professor of agriculture in the Imperial University, Tokio, and Torajiro Watase, proprietor of the Tokio Plant and Seed Company. At the Baptist Church service yesterday Mr. Watase told of the introduction of Christianity in the agricultural college of Hokkaido, the northernmost of the Japanese Islands. This college was established at the request of the Emperor by President Clark of Amherst College, and religious instruction was made a part of the curriculum from the first.

RESENT LIBEL SENTENCE.

Friends of Carlo de Fornaro, New York Cartoonist, Hold Mass Meeting of Protest.

[ASSOCIATED PRESS DAY REPORT.]

NEW YORK, Nov. 29.—A request of Gov. Hughes for the pardon of Carlo De Fornaro, the caricaturist, who has been sentenced to one year's imprisonment on the charge of libeling Rafael Reis Espinola, the Mexican editor and politician in De Fornaro's book on Mexico, is contained in a resolution adopted by a mass meeting held here by American sympathizers of the artist. His sentence is denounced and the Legislature is called upon to repeal that part of the libel law on which De Fornaro was convicted.

"Mother" Jones, who has figured as an orator in many big strikes and other labor troubles; Gaylord Wilshire, Joshua Wanhope, once Socialist candidate for governor of New York; Heriberto Barrow, a Mexican politician, and others protested against De Fornaro's sentence and a collection was taken up to help fight the case in the courts.

MORGAN DISAPPROVES.

Money King Against Proposed Copper Combination—Thinks Time Is Unpropitious.

[BY DIRECT WIRE TO THE TIMES.]

NEW YORK, Nov. 29.—[Exclusive Dispatch.] It was learned today that the plan of the proposed copper combination was submitted to J. P. Morgan on Saturday for the first time and that Mr. Morgan did not approve of the basis on which the exchange was to be made, nor did he think the present time a propitious one for bringing out any such project as the $300,000,000 combination suggested.

The prospects are that there will be no combine at this time and that work on the merger will be abandoned until after President Taft reads his message to Congress and the temper of Congress toward the trusts is indicated. Rumors of an abandonment of the merger temporarily or permanently, however, met with vigorous denial from those interested.

It is quite possible that the leading producers may agree in the matter of monthly production and that this may have some effect on prices which will be beneficial to the copper trade.

STREET CAR DELIVERY.

Early Newspaper and Passenger Service.

To facilitate an earlier delivery of The Times in the southeastern and southwestern parts of the city, arrangements have been made with the street railway companies by which yellow car starts from The Times Office, corner First and Broadway, at 4 a.m. daily. It runs via Broadway to 12th, to San Pedro, to South Park avenue and Slauson avenue.

An interurban car, running via Hill street to 16th, to Burlington, to Vermont and to Santa Barbara, leaves The Times Office at 2:30 a.m., taking papers to the southwestern section.

Both cars carry passengers, and will undoubtedly prove a convenience for many late night and early morning workers.

HAVE you had a hard, trying summer in the orchards, vineyards, fields? Go to Paso Robles and try the wonderful recuperating baths and treatments. Write Frank W. Sawyer, medical director.

MINES AND MINING.

MEXICO'S NEW LAW IS PASSED

CHANGE IN MINERAL STATUTE JANUARY FIRST.

Secretary Molina Writes Chamber of Mines That Bill Has Been Enacted by the Senate—Exhibits Coming Here from Guanajuato and San Luis Potosi.

The Chamber of Mines is just in receipt of a letter from Hon. Oligario Molina, Secretary of Fomento of Mexico, stating that the new Mexican mining law passed the Senate on the 20th inst., and that it is expected to receive the sanction of President Diaz in a few days. Secretary Molina also stated that the statute would become effective as originally planned, that is, January 1, 1910.

The new law is practically a codification of all the former mining statutes of Mexico, and contains also the various decrees and decisions of the courts in regard thereto, also such changes as the past decade, which has seen very active development in the mining industry of the republic, has proven advisable. The present law, which will be repealed by the act just passed, was enacted in 1892, and has proven very inadequate in view of the changed conditions due to the active operations of the various companies which have been organized to develop mining properties in Mexico.

The new law was drawted by a commission appointed by President Diaz about three years ago, and met with general approval when it was made public. Certain clauses in it which were considered anti-foreign were objected to and finally eliminated by President Diaz prior to the submission of the act.

The chamber is in receipt of information to the effect that the district surrounding Guanajuato, Mex., will be well represented at the chamber by a magnificent collection of mineral specimens, showing the "high-grade" and average ore from the various mines in that district. This collection is being gathered and classified and will be shipped at an early date.

The district of Charcas, San Luis Potosi, will also be well represented by an exhibit, which, it is anticipated, will be sent forward in a few days.

The chamber has also been advised that large specimens of silicified dacite and silicified latite ores, from the Mohawk and Claremont properties of the Goldfield Consolidated, will be sent forward in a few days.

Sonora Merger.

The extensive mining properties in Sonora, Mex., belonging to the Douglas Copper Company and the Mexican Exploration and Mining Company have been consolidated as The Pacific Smelting and Mining Company. Theodore Douglas, who was actively identified with the merging companies, is president of the new company, which has a capital of $6,000,000 preferred stock, and $2,000,000 common, of which $600,000 preferred and $1,500,000 common is in the treasury. The new company owns the El Cobre mines in Southern Sonora, developed to 900 feet, and gross ore blocked nearly $5,000,000, and the new 250-ton smelter at Pandicies Sonora, on the Sinaypuas branch of the Southern Pacific. It has the concession rights of the exploration company to nearly 100 square miles along the Yaqui River north of Cumaripa, and several developing mining properties on this grant.

The company will shortly resume operations at the smelter and in the meantime is developing some basic ore properties so as to provide the necessary flux for the silicious ores of its El Cobre mines. The plant will also treat customs ores.

The Wholesome

RUMFORD BAKING POWDER

Its splendid baking quality always assures delicious bread, cakes and pastries.

Used and recommended by the best cooks.

The Test of Time.

Nearly half a century's use by innumerable housekeepers everywhere proves

ELECTRO-SILICON

the celebrated Silver Polish to be unequalled for Cleaning and Polishing SILVERWARE, other fine metals and cut glass. It imparts Great Brilliancy with least labor and expense and does not scratch or wear. Avoid substitutes. Send address for

FREE SAMPLE

The Electro Silicon Co., 30 Cliff St., New York. Sold by Grocers and Druggists Everywhere.

Capable of Varied and Artistic Arrangement

Globe-Wernicke "Elastic" Bookcases

Sold by CALIFORNIA FURNITURE CO. Broadway 859-845

Santo Vacuum Cleaner

Electric and Hand Power.

315 Broadway Central Building. (424 S. Broadway)

It is as easy to play any piece of music on one of our *Inner-Player* Piano as it is to read a book

Just as you enjoy your favorite authors without a thought of the paper and type which make up the volumes, you may now take pleasure in playing the works of the great composers, even if you do not know the name of a single note.

The invention of our **Inner-Player** Pianos has made possible an art which any one can practice. It has given the public a close acquaintance with the masters, and it has solved the problem of entertainment.

You can see the genuine **Inner-Player** Pianos at our salesrooms, and this is the only place in Los Angeles where they are sold.

You would be interested in seeing how easily you can play one of these instruments and we will give you the opportunity any time you may call at our warerooms.

If you decide to purchase you will have three grades to choose from.

Conover **Inner-Player** Piano
Cable **Inner-Player** Piano
Kingsbury **Inner-Player** Piano

Come in and See These Wonderful Instruments

NEW STOCK JUST RECEIVED

The Wiley B. Allen Co.

416-418 South Broadway

Greatest Nerve and Blood Tonic

No. 2. M. I. S. T. No. 1

I have given personal inspection to the working of M. I. S. T. on the [illegible] and must say that it entirely meets with my professional sanction.
D. H. LOOMIS. Late Demonstrator of Anatomy, Philadelphia Medical [illegible]

RHEUMATISM, no matter how long standing? Any case of Inflammation of Bladder or Enlarged Prostate Gland, no matter if the patients have been forced to use a catheter. BLOOD POISON IN ANY STAGE. ANY CASE OF DIABETES.

Any case of Stricture without local treatment. In addition to the above M. I. S. T. No. 2 has cured many cases of Paralysis, Locomotor Ataxia, Bad Blood and apparently incurable diseases of the nerves and has removed from the system cancer and cancerous growths.

M. I. S. T. has been on the market for over 20 years, and has cured thousands of sufferers. It is prescribed by leading physicians all over the country. It is pleasant to take and absolutely safe. It never increases or diminishes the action of the heart. If you are suffering from any blood disease you are urged to write to us, we have written hundreds of letters from doctors or kinds of medicines you have tried without relief. WE GUARANTEE TO CURE YOU or refund your money. That you may judge of the value of M. I. S. T. we will send you one week's treatment FREE. Remedy for yourself, we will send you one week's treatment free, or if you only asking that when cured yourself you will recommend it to your friends. Write confidentially to our medical department, giving symptoms. M. I. S. T. is sold in boxes for $5. Address M. I. S. T. CO., Toledo, O.

FREE

For genuine M. I. S. T. buy of our California Agent, ARTHUR L. WALKER, 917 South Broadway, Los Angeles, California. M. I. S. T. No. 2 is for the blood. M. I. S. T. No. 1, for children, 50c box. Murray's Fish Bone Salve, for boils, free on receipt of price.

Rock Island-Frisco Lines

Are You Going East for the Holidays?

DAILY THROUGH SERVICE

3 DAYS TO CHICAGO.
57 HOURS TO KANSAS CITY.
66 HOURS TO ST. LOUIS.

"Chicago and St. Louis Special"

Via El Paso, route of lowest altitudes and shortest distance, luxuriously equipped Drawing Room and State Room Sleeping Cars. Chi Observation Car. Mission Dining Car service—Meals a la carte.
Electric lighted Smoking Room tourist sleeping car daily to Chicago and St. Louis.
Through tourist car every Tuesday to St. Paul and Minneapolis.
Via SAN FRANCISCO AND SCENIC ROUTE:
Daily first-class service.
Personally conducted Tourist Excursions Tuesday, Thursday and Saturday.
Liberal stopover privileges.
Fill out coupon below and mail to us for detailed information.
J. L. STANTON, D. P. A., 855 S. Spring Street, Los Angeles, Cal.
Send me particulars regarding above routes and quote lowest rates to

One Way or Round Trip

TICKET OFFICE, 855 S. SPRING ST. LOS ANGELES.

Name .....
Address .....

It is as easy to play any piece of music on one of our *Inner-Player* Pianos is to read a book

...vorite authors without a thought ...hich make up the volumes, you ... playing the works of the musical ...o not know the name of a single

...ner-Player Pianos has made music ... practice. It has given the novice ...the masters, and it has solved the

You would be interested in seeing how easily you can play one of these instruments and we will give you the opportunity any time you may call at our salesrooms.

... you will have three grades to ...

...o Kingsbury Inner-Player ... Piano

...e These Wonderful ...ruments

JUST RECEIVED

...B. Allen Co... PIANOS

...uth Broadway

...and Blood Tonic ... S. S. T. No. 2

...rking of M. I. S. T. on the human ... professional sanction. ...of Anatomy, Philadelphia Medical College ...anding: Any case of inflammation of the ...atter if the patients have been for years ...N IN ANY STAGE. ANY CASE OF ...atment. In addition to the above M. I. ...ivnia, Locomotor Ataxia, Spinal Trouble ...rves and has removed from the system ...ver 20 years, and has cured thousands ...physicians all over the country. ...ever increases or diminishes the action ...u are suffering from any chronic dis... ...to write to us, no matter how many ... medicines you have tried without re... ...TEE TO CURE YOU or refund your ...may judge of the value of this Great ... week's treatment by mail FREE. ... will recommend it to others. ... per box, or six ...giving symptoms. $1 per box, or six ...ce, O. ...rnia Agent, ARTHUR L. MARKS, 918 ...M. I. S. T. No. 2, $1.00 box, 6 boxes $5. ...ay's Fish Bone Salve, 50c box. Mailed

...Frisco Lines ...or the Holidays? ...GH SERVICE ...GO. ...NSAS CITY. ...LOUIS.

...Louis Special" ...nd shortest distances; luxuriously ...eeping Cars, Club Observation Car. ...a carte. ...sleeping car daily to Chicago and ...St. Paul and Minneapolis. ...TE: ...Tuesday, Thursday and Saturday. ...r detailed information. ...s Street, Los Angeles, Cal. ...tes and quote lowest rates to

One Way or Round Trip.

...plete Chronicle of One Day's Doings South of the Tehachepi.

NEWS REPORTS FROM CORRESPONDENTS OF THE TIMES.

WISE MAN.

...I THE EAST ...COMES EXPERT.

...W SAN DIEGO HOW TO ...E GOOD ROADS.

...tional Reputation Gives ... With Massachusetts ...ommission in Order to ...Expenditure of Million ...ollars in the South.

...T WIRE TO THE TIMES.]

...O, Nov. 29.—[Exclusive ...ustin B. Fletcher, secre... ...Massachusetts Highway ...since its formation six... ...o, is to resign that posi... ...charge of road building ...ny. Massachusetts meth... ...truction will be carried out ...Fletcher. A dispatch from

...of Mr. Fletcher's national ...an authority on the sub... ...surprise when San Diego ...deciding to expend $1,... ...beginning of good road ...him this most impor... ...made a trip there to in... ...ditions, and returned a ... He notified the High... ...sion of his decision, and ...pected, hand in his resig... ...a few days. His work in ...ll begin about January 1."

...ADS DEMENTED.

...olice today, in answer to ...summons, hurried to the ...illam Hull they found the ...g to set fire to the prem... ...declared that the fumes ...ract the poison, which, he ...had administered. Hull ...mith and had been on a ...afternoon his wife rushed ...ff's office at the court... ...eclared her husband tried ...with poisonous fumes. When ...ff hurried to the place ...ll in the throes of insan...

...d the idea that his wife ...his food. The demented ...to the County Hospital. ...a hearing on an insanity ...mber 2.

...CTION SECURED.

...authorities today secured ...conviction in the cases ...mber of saloon men are ...selling liquor to Indians. ...er was found guilty in the ...Court, having previously ...ry trial. Wagner will be ...turday. He faces a max... ...ty of six months in jail or ...Evidence was submitted by ...ector of San Bernardino, ...defendants have demanded

...AILROAD PROGRESSES.

...ress is being made on the ...of the San Diego and ...ad through Mexico. Dur... ...the company will award ...ct for grading the right ...east of Tia Juana for a ...t nine miles. Three big ...ted in sight of the Tia ...00 men and 250 head of ...k on the grade. A sec... ...is expected this week. ...ally hasten the cutting ...ks in the vicinity of Tia ...ad will soon be com... ...stance of sixteen miles ...st of San Diego. United ...officers have thrown off ...of $80 per head on stock ...high tax on machinery ...to be returned to this ...ir outfit being bonded ...trouble has been expe... ...Mexican officials regard... ...ction of stock into that

...E LEGISLATION.

...Council this morning ...ndefinitely action on the ...dinance to tax street rail... ...2 per cent. of their ... Taxpayers who voiced ...ons against the measure ...ight's meeting went be... ...with further protests ...e arrived to act several ...ressed their belief that ...not desire to see the ...at at this time. They ...postponement of final ac... ...the lobby, and thus ...disruption of council...

...Book No. 2, latest edi... ...most elaborate and com... ...book of the series is... ...Times. The 318 recipes ...sh and Mexican dishes ...ne department are big ...publication. The recipes ...The Times' prize-cook... ...generally from South... ...housewives and noted ...o cents; by mail 5 cents ...ddress The Times, Los

...ATH PEACEFUL.

...Passes Away While ...eat Over Body of a ...ain Victim.

...Nov. 29.—The funeral of ...was held this morning ...t St. George's Catholic ... Becker saying the

...ted last Friday night, ...evidently while asleep, ...ture. His wife discov... ...had while about to give ...dine at midnight. He ...ered from Bright's dis... ...time and was confined ...a great deal, but for the ...before his death had ...about. ...known in local musical ...an instructor on the vio... ...rector at one time of a ... The pallbearers were ...the Arion Orchestra, of ...to be a member. They ...Nelson, J. S. Armstrong, ...E. M. Hill, E. S. Smith ...ook. He leaves a wid... ...2 years old. Interment ...Cemetery.

...MOVES AGAIN.

...k, until recently editor ...the Ontario Record, has ...lately-acquired Inter... ...Register and has ...rio to reside. He has ...West C street and ...a home there.

...OVER MEXICAN.

...rie held an inquest ...of the Mexican, Amado ...was killed by a Santa ...chester. The verdict ...death, due to being ... The Mexican was ...falls and did not hear ...was hurled against the ...ator and instantly ...elatives live in Mexico. ...uried in Bellevue Cem...

FIFTY TURKEYS SERVED.

Dinner at Anaheim for Which Guests Arrived on Special Cars Accompanied by Brass Band.

ANAHEIM, Nov. 29.—J. O. Royer, a wealthy Los Angeles mining man, who has invested nearly $250,000 in the West Anaheim district, royally entertained 120 members of the K. P. lodges of Los Angeles and also forty local residents, Sunday. A big turkey dinner was given, and fifty birds were served.

Mr. Royer brought his guests out from Los Angeles in two special cars, returning at 6 o'clock last night. A brass band was also brought from Los Angeles and the Anaheim band joined in the festivities.

The matter of forming a K. P. lodge for this city was discussed and action was taken that will mean the bringing of this order to the Mother Colony city, as the names of about seventy-five K. P.'s have been obtained in Northern Orange county to join in the lodge here

SAVES THE DAY.

GREAT FEAST OF COOKED TURTLE.

NEW YORK GIRL MAKES A HIT IN MINING CAMP.

Only One Gobbler Procurable for Thanksgiving and It Cost Huge Sum. Eastern Visitor Serves Palatable Dinner and Leaves Fifteen Receipts.

SAN BERNARDINO, Nov. 29.—The miners of Ivanpah Valley, on the extreme eastern boundary of this county, enjoyed turtle in many forms for Thanksgiving. Turkey was not procurable in that section. Only one camp is known to have succeeded in obtaining the national bird. This camp sent two men, a day's ride, to the railroad station for a gobbler, and had to pay $25 for the bird.

The rains have brought the turtles out in large numbers, and the miners had a great variety to choose from.

In the Ore Fraction camp the men were blessed with the presence of Miss Bella Davis, a New York girl, who cooked fifteen turtles in as many ways, and left with the miners direction for duplicating every dish. Miss Davis is niece of a New York club cook, who is investing his money in mining property in this county and Southern Nevada.

"SOCIAL" CLUB CURE.

Judge Oster today dismissed the application of James E. Bond for a writ of habeas corpus, and remanded him to the custody of the Sheriff. Bond was one of two individuals from this city who sought to establish a chartered "social" club at Upland supposing that through this means they could engage in the liquor business. Both were fined $50 each, and when they appealed from the judgment, the Superior Court sitting in banc sustained the judgment.

Friday, by means of a writ of habeas corpus, they attacked the validity of the ordinance. The case came up today, and was quickly bowled out of court. This action spells the doom of all similar "social clubs."

GROUSE PLENTIFUL.

Reports from Yucaipa Valley, east of Redlands, indicate that the Hungarian grouse liberated there two years ago by the California Fish Commission, are multiplying rapidly. George Ireland and Percy Brookman report passing twelve different groups of the birds within a drive of five miles. Each group was composed of some 150 birds.

The wild turkeys have hardly been what may be called a success. They have positively refused to be wild, many have died, and they have not multiplied to any extent.

NATURE FREAKS.

Harry Jones has brought from Imperial Valley a double-headed sidewinder, which he captured near El Centro a few days ago. He will forward the freak to the Smithsonian Institution at Washington. Both heads are perfectly formed, and apparently possessed of every function natural to the head of a sidewinder. Jones states that within the last year, he and others whom he has heard from, have found more nature freaks than in years before.

OIL WELL BLOWS OUT.

Manager F. T. Perris of the Santa Fé oil properties this morning received a dispatch from the Midway oil fields stating that the company's well, known as No. 2, blew out last night and has been flowing 2000 barrels an hour.

This would fill about fifteen oil cars an hour. The well has been boring some time, and had reached a depth slightly over 1400 feet. The well is still flowing.

DECORATES FOR CELEBRATION.

Ventura Dresses Up for Street Jubilee Over Which Queen Dacie Will Rule.

VENTURA, Nov. 29.—Don Nicolas Covarrubias of Santa Barbara, who was Don Gaspar de Portola in the San Francisco celebration, will participate in the street jubilee in this city and has been assigned to the throne, the great seat of honor. With Queen Dacie he will watch over the destinies of the four days of celebrating. The committee having the matter in charge has also arranged with a Los Angeles aëronaut for a daily flight of an airship. The town is busy today decorating. The business houses, residences and streets are in green and gold, together with the national colors. W. R. Gibson has been selected as King of Beanland, who will take charge of the carnival end of the celebration.

OLD-TIMERS DIE.

Mrs. Lucretia Dunlap White died at the home of her daughter, Mrs. O. T. Fitzpatrick, in Aliseo Cañon, Friday night. Deceased was a native of Connecticut, aged 68 years. She was a sister of the late J. R. Willoughby. Mrs. White had lived in this country fifteen years, coming here from Watsonville. Besides her daughter here she leaves a daughter in Detroit, and another, the wife of Dr. Rafferty, an army surgeon in Porto Rico. Funeral services will be held at the Fitzpatrick home Wednesday at 12 o'clock, and at the Episcopal Church in Santa Paula at 2 o'clock p.m.

Francisco Olivas, who had lived all his life in this county, died at his home at El Rio on the 25th inst. He was aged 62 years and a scion of one of the oldest families in this section. He spent the greater part of his life on the Olivas ranch, formerly given over to stock raising, but which now embraces some of the finest lima-bean lands in the world. He leaves three sons and two daughters, five brothers and three sisters. Funeral services were held at the Oxnard Catholic Church, interment being at El Rio.

Rafael Ramirez, an assistant of Warden Reilly at Folsom, is home to attend the street jubilee.

SUSPECTED OF BURGLARY.

Santa Ana Boy Arrested on Circumstantial Evidence—List of Grand Jurors Is Drawn.

SANTA ANA, Nov. 29.—Yesterday Constable Jackson arrested Charles Arviso, a lad suspected of burglarizing the safe of the Henry Seidel meat market Monday night of last week.

When Mr. Seidel left the shop at night he left $50 in the safe and a revolver. The money and the revolver had both disappeared in the morning, and a window in the basement was found open. Suspicion fell on Arviso, an employé of the market, and a probationer of the Juvenile Court.

Jackson shadowed the lad for a week and found he was spending more money than his wages would warrant. Yesterday he searched the boy's room and found the revolver hidden in a mattress.

Kate Measor, living on a ranch near the sugar factory, was arrested Saturday night, charged with illegal liquor selling. A raid was made on her place and a quantity of liquor was found. She appeared in Justice Smithwick's court this morning and, after pleading not guilty, asked for a jury trial.

The following men were drawn as grand jurors this morning: G. W. Minter, Ruben Mayer, L. J. Carden, Robert McFadden, S. H. C. Ritner, J. W. T. Kimball, Santa Ana; A. D. Bishop, E. J. Brown, James Fullerton, W. S. Gregg, Orange; F. P. Farnsworth, Huntington Beach; C. H. Kung, Mylord O. H. Burke, Tustin; W. F. Crist, Fred L. Bundy, E. Modena; Samuel Kraemer, Placentia; James P. O'Brien, Orangethorpe; J. H. Whitaker, Buena Park; John J. Dyer, Anaheim. Judge West appointed G. W. Minter as foreman, and delivered his instructions.

The California Farm Land Company of Los Angeles has been sued by its Orange county representative, W. E. Gephart, for $650, which the latter asserts is due for handling the exchange of Tulare county lands for Orange county property.

Marriage licenses were issued today to Lawrence R. Knowlton, aged 22, and Laura V. Hicks, aged 21, both natives of California and residents of Olinda; William H. Ross, aged 22, of Los Angeles, and Ruth A. Quezada, aged 19, of Huntington Park; Charles O. Poole, aged 50, and Mary A. Monroe, aged 41, both of Los Angeles; Pascual Hermandez, aged 21, and Virginia Mitchell, aged 20, both of Los Angeles.

FULLERTON PIONEER DIES.

Funeral of "Uncle Dick" Hetebrink to Be Held Tomorrow—Burial to Be at Anaheim.

FULLERTON, Nov. 29.—"Uncle Dick" Hetebrink, as he was familiarly known for many years, died last night at his home in Fullerton, aged 70 years. Mr Hetebrink was one of the best known and most popular residents of Northern Orange county, having resided here for about thirty years. The funeral will be held at 11 a.m., Wednesday, and the body will be buried at Anaheim. The deceased leaves a wife, one daughter and one brother, all residents of Fullerton.

Asa Barnes, street superintendent, was thrown from a horse this morning while riding into town and was seriously injured, being unconscious for several hours after being taken to the hospital. He is reported somewhat better this afternoon, but it will be several days before he is out.

PASTOR IN DEMAND.

Eastern Congregation Protests Against Its Minister Accepting a Call to Redlands Church.

REDLANDS, Nov. 29.—A dispatch from Pittsburgh says: At a meeting of the congregation of the First Presbyterian Church of Tomestead, Pa., held today, resolutions strongly protesting against the acceptance by its pastor, Rev. Nathan D. Hynson, of a call to the First Presbyterian Church of Redlands, were presented and adopted unanimously.

About two weeks ago, Rev. Mr. Hynson received a call from the Redlands church and informed his flock. For the past eight years he has had charge of his present pastorate and the resolutions adopted show the esteem in which he is held. After being served with a copy of the resolutions, Mr. Hynson asked for a week to reach a conclusion.

It is understood that the Homestead church is prepared to offer a substantial increase in salary if Mr. Hynson will consider a proposition to remain.

MAY NOW PROCEED.

Superior Court Decides That Imperial Can Go Ahead With Municipal Water System.

IMPERIAL, Nov. 29.—This city may now proceed with the completion of its municipal water system.

Judge Franklin J. Cole, of the Superior Court, today denied the injunction asked for by the Imperial Light, Water & Power Co. to restrain the city from laying pipes in the streets. The company's claim to an exclusive franchise, Judge Cole held was not tenable. He said that, while it undoubtedly had rights to lay and maintain pipes in Imperial's streets, the city or individuals could also acquire rights.

Fifteen days are allowed to file an amended petition, but it is probable by that time the city's water distributing system will be completed.

WILL BE HARD FOUGHT.

Water Right Case, Involving Fairview and Lake Hemet Companies, Starts at Riverside.

RIVERSIDE, Nov. 29.—What promises to be a hard-fought water-right controversy was begun this morning in the suit of William R. Copeland and twenty-eight other property owners against the Fairview Land and Water Company and the Lake Hemet Water Company. Plaintiffs ask for an injunction restraining the company from charging them for water any amount in excess of their actual proportion of the maintenance of the system. They also ask that the Lake Hemet Water Company, which has formed a combination with the Fairview Land and Water Company, be enjoined from charging the Fairview consumers any amount in excess of the price it charges others by the day or by the run, and that this water be furnished without the added charge of $100 an acre for a water certificate.

The Fairview water users say that the Fairview Land and Water Company was the first in the field, organizing in 1886 and acquiring all the water rights in the San Jacinto River. The following year the Hemet company was organized, and an agreement was entered into whereby it secured the right to the south fork of the river on condition that it build a dam across this tributary and make up to the Fairview company any deficiency in its water supply.

The Lake Hemet company now asserts that the land owners of the Fairview tract have no right to any of the water of the reservoir, although this has heretofore been furnished them. The Hemet company further demands that the consumers under the Fairview system pay it the sum of $100 per acre for each acre they wish to irrigate, for a so-called water right.

The water users under the Fairview system say that they not only own their proportion of the water controlled by the Fairview company, but also the right to receive this water as they deem necessary from the reservoir of the Lake Hemet Water Company in time of shortage, and that this right supersedes any of the rights under the Lake Hemet water certificates because the Fairview company acquired these before the Lake Hemet company sold any certificates.

The trial of this suit was begun before Judge Densmore in the Superior Court today, and promises to continue for several weeks.

A sprained ankle will usually disable the injured person for three or four weeks. This is due to lack of proper treatment. When Chamberlain's Liniment is applied a cure may be effected in three or four days. This liniment is one of the best and most remarkable preparations in use.—[Adv.

DR. ERNEST CRUTCHER, offices 410 Exchange Bldg., corner Third and Hill sts.

Don't be Bald

Almost Any One May Secure a Splendid Growth of Hair

You can easily find out for yourself if your hair needs nourishment, if it is thinning, getting dry, harsh and brittle, or splitting at the ends. You simply have to pull a hair from the top of your head and closely examine its root. If the bulb is plump and rosy it is all right; if it is white and shrunken, your hair is diseased and needs nourishment.

We have a remedy for hair troubles that cannot be surpassed. It has a record of growing hair and curing baldness in 93 out of 100 cases, where used according to directions for a reasonable length of time. It will even grow hair on bald heads if the scalp is not glazed and shiny. That may seem like a strong statement—it is, and we mean it to be, and no one should doubt it until they have put our claims to an actual test.

We are so sure that Rexall "93" Hair Tonic will completely eradicate dandruff, prevent baldness, stimulate the scalp and hair roots, stop falling hair and grow new hair, that we personally give our positive guarantee to refund every penny paid us for Rexall "93" Hair Tonic in every instance where it does not do as we claim or fails to give entire satisfaction to the user.

Rexall "93" Hair Tonic is as pleasant to use as clear spring water. It is perfumed with a pleasant odor, and does not grease or gum the hair. We have it in two sizes, price 50c and $1. We urge you to try Rexall "93" Hair Tonic on our recommendation and with our guarantee back of it. You certainly take no risk. Remember, you can obtain Rexall Remedies in Los Angeles only at our stores—The Rexall Stores. The Owl Drug Co., Inc., Los Angeles, San Francisco, Oakland, Cal., and Seattle, Wash.

WARREN TOPPAN, Lynn, Mass.

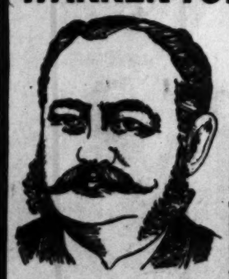

Cured of severe compound cold and cough by

Vinol

"From Dec. 20, '08, to March 1, '09, I had three bad colds, one on top of the other. I got so weak I could hardly get around. Nothing seemed to help me until I began to take Vinol. The change was magic. Three bottles completely fixed that compound cold and stopped the terrible cough—and what surprises me most, at the same time it cured me of a severe stomach trouble that has bothered me for 20 years. Vinol is certainly a wonderful medicine."

Mr. Toppan is one of Lynn's most prominent and highly respected merchants, whose word is as good as his bond.

The reason Vinol is so successful in such cases is because it contains the two most world-famed tonics—the medicinal, strengthening, body-building elements of Cod Liver Oil and Tonic Iron.

Your Money Back If You Are Not Satisfied.

THE OWL DRUG CO., Los Angeles.

$1 a Week Buys One

A Victor For Christmas

Don't let this Christmas go by without getting a Victor—or a Victrola.

Take your choice—a Victor for $10, $17.50, $25, $32.50, $40, $50, $60 or $100; a Victrola for $125, $200 or $250.

Why not come in today and hear these instruments—no obligation to buy. If you do want to buy, we'll arrange terms to suit.

Fitzgerald Music Co.

523 South Broadway

Health of Animals Best Because of Good Digestion

An interesting interview was recently obtained with L. T. Cooper, whose theory and medicines have created such a sensation during the past year.

Mr. Cooper, in speaking of the remarkable success of his medicine, had this to say on the subject: "My medicine regulates the stomach. That is why it is successful. The human stomach today has become degenerate, and is the cause for most ill health. In the horse, the dog, and the wild animals generally, you see no nerve exhaustion, no chronic debility. They are not shut up day after day with practically no exercise, and they are not able to stuff themselves with food when their bodies have not had enough work to justify it. The human race has been doing this for years, and look at the result—half the people are complaining of poor health, not real illness—just a half-sick, tired, droopy feeling. They don't really know what is the matter with them.

"I know that all the trouble is caused by weak, overworked stomach. I have proved this with my medicine to many thousands of people in most of the leading cities of the country. This is the real reason for the demand for my preparation."

Among those who have recently been converted to Cooper's theory is Mr. S. W. Beckham of Aberdeen, Miss., who says: "I have just spent four miserable years asking and searching for relief from indigestion and stomach trouble. I can not describe the suffering I have been through. My health was undermined, and I could see myself rapidly failing. I could neither eat, sleep nor work. The little food I did manage to swallow gave me the greatest distress.

"I consulted physicians, but their medicine did no good. I tried out numerous remedies, with a like result, I was at the end of my string, my pocketbook emptied, and I was in a worse condition than ever. I gave up in despair; there seemed to be no hope left, and I was completely discouraged.

"A friend came to me and urged me to try Cooper's New Discovery medicine. I threw up my hands in disgust—what was the use? His sincerity impressed me, and I finally decided to take another chance, and bought one bottle of the New Discovery. I had no idea that it would help me, but it did.

"From the first day I could notice an improvement, and by the time the first bottle had been emptied there was a very noticeable change for the better. My bowels were thoroughly cleansed, my stomach felt easier and retained food, and my digestive organs began to perform their functions properly. My sleep became restful and refreshing. I developed a good appetite, and soon discovered that I could eat anything I cared for and as much as I wanted, without a thought of distress afterward.

"Imagine how good everything tasted to a man who had been on the verge of starvation for four years. My strength soon returned, and I continued until I had taken four bottles. I am now entirely well—never felt better in my life. All my former trouble has disappeared. I owe it all to Cooper's New Discovery, and would be ungrateful, indeed, if I failed to give praise where it is due.

"I make this statement purely from a sense of duty. To any one who is suffering in any way from stomach trouble I can recommend this Cooper medicine."

Cooper's New Discovery is sold by all druggists everywhere.

PICKARD... Hand-Painted China FOR GIFTS

Every piece of Pickard before the name goes on must measure up to the Pickard standard. It must be worthy of a place on any collector's shelf for its decoration alone. Added to this is its value as china.

For gift purposes Pickard china is particularly satisfying because it expresses genuine art in useful form, the best of its kind in the world.

For the holiday trade we have purchased an unusually complete assortment of this famous china, which is now on display. A visit here will solve the gift question.

Parmelee-Dohrmann Co.
436-444 SOUTH BROADWAY

NOTICE

Steamship "Claverley" from Antwerp and Newcastle-on-Tyne will commence discharging cargo at 7:00 a.m., November 30th.

Consignees will please call, pay freight and receive order for goods. All goods unclaimed forty-eight hours after discharging will be stored at their risk and expense.

November 29th, 1909. BANNING COMPANY, Agents. San Pedro, California

ESTD. 1864 S. NORDLINGER & SONS DIAMOND MERCHANTS 323 S. SPRING ST. LOS ANGELES

BISHOP'S COCOA & GROUND CHOCOLATE

Made in the first Chocolate Factory Established in Southern California.

Strength Weak M... To You! New ...

Do you want to feel as vig... were before you wasted you... To enjoy life again? To get... morning refreshed by sleep, ... tired than when you go to bed... no weakness in the back, or ... ge" pains? No indigestion or s... To know that your strength is ... away? To once more have ... healthy color in your cheeks, ... dent that what others can d... possible to you? In short, to ... to be what nature intended ... Then use Dr. McLaughlin's Elec... the modern and natural vitaliz...

It makes people strong. It ... nerves to tingle with the exhila... tion of youth; it fills the heart w... joy of gladness, makes every... bright, and makes the nerves like ... steel.

It is the modern cure, the ... remedy of the age. Worn while y... it fills the body with electrical ... which give strength to every organ ... the blood circulate more rapidly, ... the stomach and liver; overcomes ... and restores strength to every part, ... can feel its soothing glow, but it ... burns or blisters.

Send this coupon for our free ... book, or call for Consultation and ...

The Dr. M. D. McLaughlin Co. 230½ S. Spring St., L. A.
Please send your free book.
Name .....
Street or Box .....
City .....

VITALIZ is a scientific body battery, ... infuses a steady, unbroken stream of ... trip life into your nerves and vitalize ... you sleep. Its influence is powerful, ... soothing and pleasant.

VITALIZ will drive out your pains ... aches, renew your strength, and ... and restore your health. Where there ... plenty of electric energy there can b... pain or disease.

It quickly cures all chronic ailments ... restoring life and health. Cures rheu... tism, lumbago, backache, kidney trou... stomach and all nervous complaints.

VITALIZ is sold direct by the manu... turers and sold at lowest prices for ... grades. Call or write for our big free ... and catalog. It tells about health ... VITALIZ.

We offer special this week: A pow... special VITALIZ Dry Battery Electric ... for $3.60 complete; elegant satin fini... case, with rheostat power regulator ... special VITALIZ, powerful, long-lived ... cells. You dont have to charge the bat... with vinegar, as with old-style batte... are always ready for use, giving the ... powerful and steady current ever gener... by a bell. Be up-to-date and use the la... improved appliances. VITALIZ is str... and better than ANY BELT MADE. Le... prove this to you. We are manufacture... and sell all kinds made at bottom price... best. Let us send you our free book in ... sealed package.

P. G. BRANTVERNE, 1302 Maple ... Los Angeles, Cal. Be sure to mention ... Times to get the special 3-cell belt.

BLOOD POISON

Cured by the Marvel of th... Century, the Obbac Syste...

Drive out blood poison in any stage permanently, ... deadly mercury, or iodide of potash, but with our ... table, safe ingredients. To prove it we will send you ...

30 Day Treatment Fre...

THE OBBAC CO., 804 Reetor Bldg., Chicago

Clothing Merchants Not...

After this date I ... handle the advertis... of Clothing Marshal... only; too busy for ... thing else.

PAUL STRAIN, 919-20 H. W. Hellm... Building. Phone M. 167. A...

I CURE PILES

Fistula and Rectal ... —Without Operation ... Under Positive Guaran...

No pain, inconvenience ... or loss of time. ... Send for my Free Boo...

DR. C. H. WHITE, 453½ S. Spring St., Los Angeles.

Rupture

Can be cured by wearing the Common Sen... Truss. No more steel springs, straps ... belts. Worn day and night, thus effecting ... cure. Testimonials at our office. JOHNSO... 132½ S. Spring. Open Saturday evenings.

For Health and Strength

Damiana Bitters

A wonderful invigorator and nervine, ... powerful aphrodisiac and special tonic f... both sexes. For sale at drug stores an... liquor dealers or NABER, ALFS & BRUNE, Agts., 325 Mission St., San Fran... cisco, Cal.

Your Credit

Will buy all the furniture you need for your home on our easy-to-pay plan.

COLYEAR'S
509-511 South Main St.

Earle Institute

...of plastic surgery. If you ... have a facial disfigurement ... or wrinkles, send for ... booklet, or better still, ... see this great surgeon. ... Suite 501 and 502 Brad... way Central Bldg., 634 ... Broadway. Office hours ... 9 to 5. Sundays, 10 to 12.

SINESS. Barometer of the Markets---Financial.

INANCIAL.

OFFICE OF THE TIMES.
Los Angeles, Nov. 30, 1909.
BANK clearings yesterday. For the corresponding
[illegible] for the same day of

	$2,332,594.14
	2,332,594.14
	2,261,749.42
	1,671,657.46

the stock exchange on general and listed on the Los Angeles
[illegible] ground floor, I. W. Hellman
[illegible] streets, for yester-
[illegible] of the exchange:

OIL STOCKS.

	Bid.	Asked.
[illegible] Oil	$ 50.00	$ 65.00
[illegible] Oil Co.	1.00	
[illegible] Co. pfd		90.00
[illegible] Co. com.	75.00	77.00
[illegible] Co.	81.12½	81.25
[illegible]		1.45
[illegible]	1.22½	1.30½
[illegible] Co.	.37½	.37¾
[illegible]		.47
[illegible]	1.10	1.15
[illegible]	.35	
[illegible] Oil Co.	.02½	
[illegible]	.50	.75
[illegible]	2.10	2.15
[illegible]	.18	.18½
[illegible]	.17½	
[illegible]		.02
[illegible] pfd.	67.50	69.00
[illegible] com.	30.00	31.00
[illegible] Co.	.12½	.13
[illegible] Co.	.50	.75
[illegible]	1.00	1.05
[illegible]	.30	.35
[illegible]		13.00
[illegible] Co.	.25	
[illegible] Oil Co.	.50½	
[illegible] Co.	1.87½	1.15
[illegible] Co.	.84	.90
[illegible]	112.00	
[illegible]	102.00	104.00
[illegible] Co.	162.31	
[illegible]	104.00	105.00
[illegible] Oil Co.	2.00	
		200.00

BANK STOCKS.

	Bid.	Asked.
[illegible] & Day Bank	$130.00	$130.00
[illegible] Savings Bank	140.00	175.00
[illegible] National Bank	160.00	175.00
[illegible] National Bank	175.00	200.00
[illegible] National	210.00	225.00
[illegible] Savings Bank	115.00	120.00
[illegible] & Mer. Nat'l		400.00
[illegible] Nat'l of L. A.	14.00	
[illegible] National	500.00	510.00
[illegible] American Savings	300.00	345.00
[illegible] Savings Bank	200.00	210.00
[illegible] Savings Bk. of L. A.	110.00	112.00
[illegible] National	121.00	
[illegible] Nat. Bk. of Com.	240.00	255.00
[illegible] Bank of California	500.00	
[illegible] Savings Bank	200.00	

BONDS.
(All bonds sold flat.)

	Bid.	Asked.
[illegible] Petroleum Co.	75	100
[illegible] Oil Co.	94	96
[illegible] Pacific Railway	104	105
[illegible] Water Co.	98	102
[illegible] Power & W. Co.	94	96
[illegible] Water Co.	94	102
[illegible] Co.	101	
[illegible] Electric Co. old issue	104	
[illegible] Telephone Co.	97	98
[illegible] Pac. Int. Ind. Co.	91	
[illegible] Pac. Int. Ry.	104	
[illegible] Railway Co.	108	110
[illegible] Trans. & R. Co.	107	114
[illegible] Trans. & R. Co.	104	
[illegible] Trans. & R. Co.	102	104
[illegible] Electric Ry. Co.	103	
[illegible] H. T. & T. Co.	94	
[illegible] H. T. & T. Co.	94	
[illegible] Transportation Co.	104	
[illegible] L. A. & T. Co.	100	
[illegible] Water Co.		100
[illegible] Water Co.		100

INDUSTRIAL AND PUBLIC UTILITIES.

	Bid.	Asked.
[illegible] Electric pfd.	$ 87.50	$ 91.00
[illegible] Electric com.	50.75	51.00
[illegible] Coal Dk. & Imp. Co.	17.00	
[illegible] Telephone pfd.	17.00	18.00
[illegible] Telephone com.	16.00	
[illegible] & R. Co.	17.00	20.00
[illegible] Investment Co.	2.00	
[illegible] & L. P. Co.	29.00	35.00
[illegible] H. T. & T. Co.	100.00	
[illegible] H. T. & T. Co.		60.00
[illegible] H. T. & T. Co.	24.75	25.25
[illegible] H. T. & T. Co.	27.00	30.00
[illegible] Co.		1.00
[illegible] Co. pfd.		100.00
[illegible] & T. Co. pfd.	174.00	175.00
[illegible] & T. Co. com.	175.00	225.00
[illegible] & T. Co. pfd.	174.00	175.00
[illegible] & T. Co. com.	175.00	225.00
[illegible] & T. Co. pfd.	40.00	42.00
[illegible] & T. Co. com.		50.00
[illegible] H. T. & T. Co.		40.00
[illegible] H. T. & T. Co.		50.00

CLEARINGS: 10 American Petroleum common sold at 78.00@7.10@ Associated Oil at 30.00@30.25; 200 do. at 30.25; 60 do. at 30.25; 50 do. at 30.25; 50 do. at 30.25; 50

ank With The
nt Service

n American Savings Ban
ith The Efficient Service.
e it at once, when you
t—the courteous, painstak
ce.

iness here, you find that this
vice is maintained—service never
nstitution.

agement and Service are the
determining your choice of a
with Resources of over Th
managed by Men of high
ience, can serve you best.
with The Efficient Service.
tors have so found it. Have

Four per cent. interest
"Term" deposits.

Three per cent. interest
on "Special Ordinary"
which are subject to check
presentation of Pass Book.
is allowed on minimum
balances of $300.00 or
credited monthly.

Safe Deposit Boxes. In our
cally Protected Vaults.
upward yearly. Vaults
8:00 A. M. to 5:30 P. M.

an America
gs Bank Spring
Fourth

AMID O
y's Opportu

ct that during the past few years
prises have been offered to the
original investors financially inde
conditions know that from time
will be offered which will do

ty is found today in the stock
y.

solute Safety
y of Large Profits
of Enormous Ret

s that are combined in an invest
The company is operating sever
of which is proven oil territor
cing. New wells are being drill
d Company on a dividend-payi

nificant Fact

has the endorsement of every
d it. Its great value is appar

d by the Pyramid Company
erations has purchased stock
know thoroughly the property

BEST BUY

Large Certain Profits

the completion of wells now
ment of Pyramid Treasury stock
At such a price it is the one best
securities for large certain profi
developments demand that this
nd after December 1st it will be
r. Orders will be received at 25c p
g Wednesday, December first.

SHOW YOU

to participate in the great profits
oil owes it to himself to investigat
an show you with complete certain
s Pyramid oil stock will be paying
n its par value of $1.00 per share, a
are drilled much greater profits
e to you that Pyramid stock at
estment in California today.

monstrate these facts to you. M
nia oil stocks until you fully inve
f you cannot call personally at o
y for complete prospectus, maps,
amid Oil. It means money to y

ohnson Compan
26-327 I. W. Hellman Bldg.,
4162. Los Angeles, Califo

HONE
ANY,
105.

Crown Combin
The Best Player Pia
SMITH MUSIC
408 W. Seventh St.
Out of the High Rent Dist

EATHER.

TEMPERATURES.*

		Max.	Min.	Mean.
48	New York	52	42	47
56	Buffalo	36	32	34
38	Cincinnati	70	44	57
24	St. Paul	34	22	28
42	Kansas City	42	34	38
78	Jacksonville	78	66	72
60	Seattle	60	32	46

for day before yesterday.
terday. The mean is the
for the two days.

U. S. WEATHER BU-
Nov. 30.—[Reported by W.
, temporarily in charge.]
the barometer registered
M. Thermometer for the
owed 46 deg. and 57 deg.
a.m., 36 per cent.; 5 p.m.,
northeast, velocity
velocity 5 miles. Maxi-
deg.; minimum, 46 deg.
.93 inches; rainfall last
inches. Barometer reduced

ions.—High barometric
almost the entire coun-
this high area extending
coast to the Atlantic and
to the Gulf, attended
ther in California and over
t rain or snow in Colo-
through the Lower Missouri,
ng and the Ohio valleys
to the New England coast.
ometric pressure over the
and British Columbia is
her temperature over that
tion of barometric pres-
Coast this morning indi-
weather for Los Angeles
next thirty-six hours, with
peratures and increasing
day.
forecast for Los Angeles
ally fair weather Monday
ight, variable winds.
Nov. 30.—Forecasts:
vicinity: Cloudy Tuesday;
outh wind.
Cloudy; moderate south

Cloudy; probably rain.

Fair; light north wind.
vicinity: Fair; light east

day and Wednesday.
30.—[Exclusive Dispatch
ination Service.] Gauge
3.95 feet.

AND MONEY.

TRUST
EGISLATION.

T STILL FEELS OIL
CISION.

nts Suffered Violent
London—Sugar Stock
d Point of Year.
ues to Control Local

REPORT.)
ressure system
ver the
ern
ly
ver
ver
ver

NEW—STRONG.

PHALANX OF TEACHERS.

e Than Seven Hundred in a New Club.

ercat of Profession and Schools in View.

Clubhouse and a Bungalow Early Desire.

A powerful club has been formed to represent the public school grade teachers. It is known as the Los Angeles City Teachers' Club and its avowed objects are "to advance the interests of the schools, to raise the standard of the profession, to cultivate a spirit of sympathy and good will among the teachers and to form a representative body able to speak with authority for teachers."

Miss Helen Matthewson,
esident of the Los Angeles City Teachers' Club.

Miss Helen Matthewson, training teacher in the Normal School, is president of the club, and the other officers are: Vice-president, Miss Edith Hodgkins, Vermont avenue school; second vice-president, Miss Nora Sterry, Macy-street school; recording secretary, Miss Reba Cooper, Seventeenth-street school; corresponding secretary, Miss Blanche Vance, Gates-street school; treasurer, Miss Harriet Birdsall, Berendo-street school.

Chairman of the standing committees are: Study Circle Committee, Miss Sarah L. Dole, Olive-street High school; Programme Committee, Miss Ida Morrison, Thirty-ninth-street school; Press Committee, Miss Alice Gray, Thirty-ninth-street school.

Four annual meetings are provided for—a business meeting in April, and social evenings with programmes in May, October and February.

"Our club," said Miss Matthewson, the president, who resides at No. 2106 La Salle avenue, "has, at present, three ends—social meetings, which include ultimate aquisition of a home of our own to hold them in, and for other purposes; study circles for the improvement of our minds; and an organization for study into conditions and the furtherance of our interests as teachers.

"We shall have, as a club, four meetings a year. For our February meeting we have engaged Marshall Darrach of Boston, to give three Shakespearian readings. The Boston City Teachers' Club charged admission when it had Mr. Darrach read, but we expect to give this free to our members. It is our aim to get the best talent our money can possibly obtain, and at the next meeting we hope to have Gogorza. The county teachers will hear Sembrich at Christmas time, but we cannot yet afford to engage a Sembrich, at least, not unless we charge admission.

"We expect during institute time in Christmas week to take quarters downtown and keep open house for club members. It will be a place to rest after the institute and after Christmas shopping, and every afternoon we shall serve tea. Admission will be by card, and any one coming with a member will be our guest.

MEETING THAT INSPIRES.

"It is only a short time since we gave out first reception. Fifteen hundred invitations were sent out, and fully eight hundred men and women were present. We rented the Ebell Clubhouse, hired an orchestra and engaged Miss Beulah Wright to read and Arthur S. Merrill to ring. We had a new system for introductions. Each one of us wore a little slip which read, 'I am——, who are you?' and new acquaintances put their names down on the slip. Joseph Scott addressed the teachers, and he said among other things that he had never known any class of people so little devoted to their own interests as school teachers, and that this new organization had his and his associates' hearty indorsement.

"That speech from Mr. Scott has been instrumental in securing us many new members. We have an executive board consisting of the officers, chairmen of committees and one member at large, and to reach all the teachers we have a large central committee consisting of one teacher from every school. Each one of these teachers canvasses the field in her own school, and we have already between seven and eight hundred members. Including teachers of all grades there are 1200 in Los Angeles, and considering [illegible] Principals' Club, a Schoolmasters' Club, a Kindergarten Teachers' Club, and a High School Teachers' Club, and considering the youth of our organization, we think our growth is relatively phenomenal. Any [illegible] of the other clubs are eligible to membership in ours, although when we started it, it was the idea of keeping it in the hands of the grade teachers. We had a Teachers' Alliance once and it went to pieces, probably because we insisted on the principals and other men teachers taking offices, and them felt we were not represented. We feel that this club will be more successful if it remains in the hands of those whose interests are involved.

"This brings me to another phase, that of organization to consider measures for our own good. The board has already done what it could toward raising salaries commensurate with the long preparation and high standing demanded of a teacher, and we feel it will only be necessary for us to study into conditions and formulate measures for the common good of teachers, and that these measures will be acted upon favorably by the board at our suggestion, and without necessity for demand on our part.

STRIVING FOR A HOME.

"Another thing for which we have high hopes and large plans is a clubhouse. Several cities, notably Buffalo, have already such clubhouses. We have talked the matter over with the officers of the schoolmasters, principals, kindergarten teachers and high school teachers' clubs, and I believe that they are all anxious to join with us in erecting a building fitted to our several needs and also containing offices for purposes of revenue. As the clubs grow and are financially able, these offices should be converted to our own uses. We would want, as the center of our plan, an auditorium, reading room, rest rooms, kitchen and offices for the officers. It would be essential that such a building should be in a central location, and the auditorium would be used a great deal for the study circles. Speaking of study circles, perhaps you would like to talk with Miss Dole, chairman of the Study Circle Committee. She lives in the next block."

Miss Sarah L. Dole was found at home in another charming house, and spoke with enthusiasm of the study circle work. "Our club started," she said, "to form study circle sections, and to pay our teachers; but news of our venture reaching the ears of the Board of Education, they became very much interested and helped us out, furnishing us with a place of meeting in the Olive Street High School, and engaging for us instructors for seven different courses. Both Stanford and Berkeley have agreed to accredit us on these courses upon certificates from the instructors. The work is given in the form of lectures and the speakers are: Dr. Grant [illegible] "Principles of Education;" Dr. Gesell of the Normal School, "Psychology of Education;" Dr. E. C. Moore, "Study and Course of Study;" Miss Ida Leonard, "Voice Culture;" James Chamberlain, "Principles of Teaching Physical Geography;" Dr. Bechman of the Harvard School, "Spanish;" and Dr. Albert E. Wilson, principal of Olive Street High School, "German."

"Yes, in other cities beside Los Angeles the boards of education are helping out the clubs with these study circles. We were ready to start our own circles and had sent out circulars before the board took the matter up. We have an overflow club of about ninety who wish to study Spanish, and these will form circles and pay teachers."

The clubhouse project was broached with Miss Dole, and she said: "There is another matter of which I should like to speak. I should like to see a committee appointed with the object of getting a bungalow in some accessible cañon, as a place to rest, as an objective for walks and jaunts; and I believe the other clubs might be willing to join us in this also."

Surprise was expressed at so much proposed social activity among the teachers, because it is commonly supposed that members of the pedagogical profession are not fond of each other's society outside of school hours. This provoked an interesting discussion. Miss Matthewson said that this has always appeared to her to be a professional pose, and one with which she has no sympathy, and at which she has always laughed. "It is true," she said, "that any one, in any line of work, needs to get into a different environment. No one wants to live all the time in the same atmosphere. Such a clubhouse and bungalow as we hope for would give us a view of the social, rather than the teaching side of each other, and I know that most teachers are in reality very congenial."

Miss Dole said that the statement made in a recent much-talked-of magazine article by a Los Angeles teacher that teachers are ashamed of their profession seems to her a misstatement, and that she thinks the best way for this city's teachers to disprove it is by joining the new club.

The old, old story, told times without number, and repeated over and over again for the last 36 years, but it is always a welcome story to those in search of health—There is nothing in the world that cures coughs and colds as quickly as Chamberlain's Cough Remedy.—[Adv.

TRUNK'S PRESCRIPTION FOR

RHEUMATISM AND GOUT

Will absolutely and positively overcome any kind or any case of rheumatism or gout on earth. It never fails if the patient will read and follow the directions. It is absurd, ridiculous and preposterous.

In fact, it is a pity and a shame to talk about rheumatism and gout, much less to suffer with it, either inflammatory, muscular, sciatic, lumbago or any other form of rheumatism if you will use Trunk's Internal Prescription and Adecta Liniment, and both prescriptions must be used together. Price of both, $1.50, or six of each for $7.50. You simply can't keep rheumatism or gout and take Trunk's Prescription.

This prescription does not ruin the stomach. It does not depress the heart. It does not contain any salicylate of soda, mercury, salophen, aspirin, piperazine, oil of wintergreen or lithia in any form, neither has it any morphine, opium, chloral, bromides or narcotics of any kind. There is nothing just as good as Trunk's prescriptions, and it is impossible to put up something better. Eat all the meat and good food you wish while taking this prescription. Sold by the Off & Vaughn Drug Co., 352 S. Spring St. Mail orders solicited.

PARKHURST SARCASTIC.

Gotham Divine Says Recent Suffragette Attack Simply Increased His Vocabulary.

[BY DIRECT WIRE TO THE TIMES.]

NEW YORK, Nov. 29.—[Exclusive Dispatch.] "What do I think of the names I was called?" asked Dr. Parkhurst, with a smile, this afternoon. "Why, simply that the good ladies have helped to increase my vocabulary—though I fancied they might have thought it would not need increasing."

Dr. Parkhurst was told that the suffragettes in a body regarded his veiled references in his Thanksgiving sermon to the marital misfortunes of one of their leaders, as cowardly, ungentlemanly and slanderous.

"My references were not veiled," asserted Dr. Parkhurst warmly. "To be sure, I did not deliberately 'call names,' but here was not a person in my audience who was ignorant of the identity of the person to whom I was referring.

"As to being ungentlemanly, it was the woman's own fault. If she had remained in the privacy of her own home I should never have attacked her. Since she poses as the leader of a mighty movement she must expect to have her past life held in the searchlight. It is unfortunate if that past cannot stand illumination.

"The ladies wanted all the political privileges of men—let 'em enjoy 'em."

William J. Bryan is preparing to tour South and Central America, and visit the Panama Canal. Mr. Bryan passed through El Paso Sunday night, and said that after hunting ducks a few days in the neighborhood of Galveston, he would visit his ranch at Mission, Tex., and then go East through Atlanta to Florida and sail later for Panama. Then he will make a tour of Central and South America.

The authorities of Croton Falls, New York, are trying to establish the identity of a chance prisoner of the town who was burned to death while locked in an iron cage inside of a wooden building used as a place of detention.

Stop Cough

These hard night coughs of the children! What shall you give them? Just what your mother gave you, and just what her mother gave her! In some families, Ayer's Cherry Pectoral has been the only cough medicine for seventy years. Once in the family, it stays. Keep it on hand.

Ask your doctor if he endorses Ayer's Cherry Pectoral for the coughs and colds of children. Do as he says. J. C. Ayer Co., Lowell, Mass.

PIANO BROWN LOGIC

FOG

Every ship's captain will tell you that "fog" is his greatest enemy—it is the one time he doesn't know exactly where he's at.

There's plenty of "piano-fog" for piano buyers.

"Unknown pianos" whose makers do not put their "own name" on the piano—they're ashamed of their offspring.

Instruments of this character are like the proverbial razor—"made to sell."

No moderate purse can afford to take a chance—be sure you get your money's worth.

J. B. Brown Music Co. offer the "SHONINGER" (between eleven and twelve hundred in Southern California now.)

There's no "fog" between you and the SHONINGER—for this reason:

It's a well-known piano—"a standard make" (the first one was built in 1850.)

Its extremely moderate price is accounted for by the manufacturer's conservative advertising appropriation.

J. B. Brown Music Co. sells "SHONINGER" pianos at one price to everyone everywhere—$325 to $400, according to size.

USED PIANOS

PERHAPS YOURS IS IN THIS BARGAIN LIST

H. BORD, upright, ivory keys, walnut case, seven octaves..... $65
INTERNATIONAL, upright; new. This is a bargain if ever there was one..... $215
MASON & HAMLIN, Emanuai organ, with imitation pipes, walnut case, including bench; church committees, be sure and see this bargain..... $190
CHICKERING & SON, upright, mahogany case. This is one of the very fanciest styles. Come the first thing in the morning to see this one..... $365
World-renowned "SHONINGER" in beautiful mottled walnut, perfect condition. Be sure and keep this piano in mind when you call..... $265
"FRANK S. LONG," satin finished mahogany case, Louis XV style. Has had only three weeks' use; was sold for $600; it's yours for..... $275
SCHAFF BROS., cased in fanciest crotch French burl walnut; suitable for any home, anywhere; a magnificent toned instrument. Be sure and see this one..... $265
"KOHLER & CAMPBELL," elegantly polished oak case. This piano will find a quick buyer..... $265
COLUMBUS BOUDOIR, suitable for small apartments, mahogany case, a piano distinctly "worth while"..... $165
FISHER. Meautiful mahogany case, little used; a bargain at this price..... $315
APOLLO PLAYER PIANO. Sample mission case, a rare bargain at the price..... $495

Plenty More on Easy Payments, Remember This; One Price, Remember That.

ESTABLISHED 1882 J. B. BROWN MUSIC CO. INCORPORATED

642 SOUTH BROADWAY

PROMPT DELIVERY

is assured you here. No fear of Christmas purchases being delayed or lost in the scuffle of the holiday rush. We're amply prepared for brisk business. Additional wagons, more delivery clerks, and a corps of "special delivery" messengers are at your service.

Hamburgers "SAFEST PLACE TO TRADE"

BROADWAY, EIGHTH AND HILL STS.

BUY FOR CAS

It always pays in the long run. First, courages buying more than one can ford—and, second, you are sure you for what you get—you are not asked prices to help cover the losses of charge customers.

Santa Claus is here! Our basement "Toyland" and "Dollsom" are daily scenes of enthusiasm on the part of young and old. You never saw so many toys and dolls! Every plaything a child's heart could long for is in our stock—shown in many varieties and in most instances at every price range. The old staples are not missing—all the latest and most popular novelties are included. Through buying direct from foreign manufacturers

The Christmas Dreams of Children Come True Here

We Save You Money on Toys

Xmas Tree Ornaments, Doz. 10c to $1

Get in your supply early—the assortment is fresh and complete—and choosing now will mean unusually pretty things for you at the same prices you'll have to pay for "second choice" later on. There are cornucopias, candy boxes, angels, Kris Kringles, artificial Xmas trees, artificial snow, icicles, etc. Variety large enough and prices small enough to suit everybody.

Jointed Comp. Dolls 50c

Full ball jointed, with good quality bisque head, moving eyes, curly wig. Complete with chemise, shoes and stockings. Should be priced at $1.

16-in. Kid Body Dolls 50c

Jointed. 16 inches tall. Have moving eyes, long, curly wig, good bisque head. Complete with shoes and stockings. Best 50c doll sold.

Dressed Dolls for 50c

Sateen dress, lace-embroidered hats and shoes and stockings to match. Good bisque head, with moving eyes. Very special value.

Toy Pianos 25c to $14.50

From a tiny five-key piano to the most elaborate one with half notes. Finished in rosewood and most beautifully polished.

Toy Animals 25c to $

Of cloth, plush, velvet and real skin, of domestic and wild animals that delight the children. Come in and s

Fine Dolls $1.50 to $

These dolls are washable and unbreakable are babies, pajama boys, kimono girls and papa babies—the new, up-to-

UNPRECEDENTED SALE OF SILKS AND DRESS GOO

If you come in Tuesday, we know you will buy—and buy liberally. Such genuine bargain offerings no one can afford to let pass.

6800 YARDS JUST IN! 85c AND $1.00 PLAIN AND FANCY SILKS. THEY'LL GO AT 50c

A HANDSOME COLLECTION OF PLAIN & FANCY SILKS at $1

Some of the choicest of the season's weaves. 1000 yards of silks for street and evening wear as an extra special for the end of the month. 20 to 36-inch widths—cashmeres, messalines, peau de crepes, Princess, satin Directoire, plaids, novelty taffetas, warp prints and others.

$1.25, $1.50 and $1.75 a Yard Silks

AN ATTRACTIVE ARRAY COLO'D & BLACK WOOL

At a dollar you've never seen the like of these goods anywhere. Just 200 pieces for this month event. Included are black serges, black and ed broadcloths, handsome suitings, fancy serges, serges, mannish suitings, tweeds etc. 46 to 54

You Save 50c on Every Yard

BLEACHED TABLE DAMASK, IN TUESDAY'S SALE, YARD 45c
60 inches wide. A good range of assorted floral designs

PRETTY NAPKINS TO MATCH The 20-Inch Size; Special, Dozen $1.25

Fine Damask Cloths

Scalloped and plain, round and square. All of Austrian and Scotch manufacture.

18 by 54 scalloped fancy scarfs
72 by 72 plain bordered cloths
72 by 72 scalloped bordered cloths

Unusual Value in German Fleece Kimonos at $1

They really should have been marked $1.50. That's what they are worth. Heavy German fleece in light and dark colors, floral and Japanese designs. Full length, full cut garments, band trimmed. They'd make splendid gifts.

Other Interesting Items at the Following Price Ranges:

Bath Robes for women ..... $1 to $35
Kimonos for women ..... $1 to $15
Sacques for women ..... Pric
Misses' and children's Bath Robes ..... $2.50 to

Sheets and Pillow Cases

85c seamless bleached sheets (2½ by 2½) 69c
12½c heavy 42-inch, pillow casing 12½
15c heavy 45-inch pillow casing 11c
2-yard wide Mohawk sheeting lengths, unbleached.
25c a yard values, at 19c

SAMPLE BED SPREADS GO AT $1.00, $1.25 AND $1.50 VALUES

These spreads are slightly soiled from handling, but otherwise perfect. For an early morning sale a limited number. One only to a customer. No phone orders filled. First choice, as always, to best.

FUR AND VELVET TURBANS $6.50

They're actual $10 values.

Fashion's most popular conceit for suit or street wear. Made of splendid quality velvet with fur, red or black crown and black fur band around the edge. Sometimes worn plain, or finished with just a knot of velvet, a buckle or some other smart, inexpensive accessory.

SALE OF TRIMMED BEAVERS $9.5

Up to $16.50 is the

What is more charming than a beaver? This line is particularly since it includes large flare, sailor shapes. Chic trimmings of velvet, bon rosettes or other smart effects in iously blending or striking contrasts

20c Heavy Cretonne Cut to 15c Yd.

Splendid weight in desirable colors and patterns for box covering, laundry bags and other articles you'll probably want to make for holiday gifts. Third Floor.

50-Inch Rich Tapestry, Yard

Extra heavy quality Negus tapestry in excellent Turkish pattern colorings. Just the thing for couch covering, door hangings and eral upholstering purposes.

AXMINSTER RUG. LARGE ROOM SIZE $19
Beautiful soft pile fabric in a rug that always gives perfect satisfaction. Unusual values at $19.00.

INGRAIN RUGS. SIZE 9 BY 12 FT $5
Perfectly reversible, extra heavy, splendid wearing rugs in designs and colorings you'll like.

AXMINSTER RUGS. FINE FOR HALLS ..... $2.
The 27 by 60-inch handy size. A val above the price asked. 25 patterns. Sel for Xmas gifts.

SALE OF A $2000 PYROGRAPHY STOC

This is one of the greatest and luckiest purchases we've ever made. Just think of a stock of this size of one of the most popular classes of Christmas novelties, and bought at such an advantage that we can sell the lot, unburnt pieces, as well as the complete worked articles.

AT HALF PRICE

There are dozens, scores—yes, hundreds, of pieces—plaques, tabourettes, chairs, tables, boxes of every kind and description; goods for the novice and goods for the expert to work upon; also some very finely executed finished work that will make excellent presents, and in this big sale,

Everything Goes at Half Price